Wey Hist Society 16[illegible]
care Fogg Library

Weymouth Gazette AND TRANSCRIPT.

WEYMOUTH, MASS., FRIDAY, JUNE 5, 1908. VOL. XLII. NO. 11. PRICE 5 CENTS

Here is What They All Say

ABOUT "George Washington." Our Supreme President for all time.

ABOUT "Washington Trousers." Supreme in Their Class all the time.

We have just received a full line of these Trousers. "From loom to retailer"

C. R. DENBROEDER
734 Broad Street East Weymouth
Custom Tailoring, Cleaning, Pressing, Repairing

WEYMOUTH SAVINGS BANK

CHARLES A. HAYWARD, President.
CHARLES T. CRANE, Clerk and Treasurer.
VICE PRESIDENTS:
Francis H. Cowing, George H. Bicknell,
Edward W. Hunt, Henry A. Nash.
BOARD OF INVESTMENTS:
CHARLES A. HAYWARD GEORGE H. BICKNELL.
FRANCIS H. COWING, HENRY A. NASH.
EDWARD W. HUNT.
Bank Hours.—9 to 12 A. M., 130 to 5 P. M., 6.30 to 8 Monday evenings, and 9 to 12 A. M. Saturdays.
Deposits placed on interest on the first Monday January, April, July and October

MISS CLAIRE W. OWEN
203 Union St., South Weymouth,
Is prepared to receive pupils on Piano or Organ, at their residences or her home.
REFERENCES—Prof. Everett W. Beal, of Rockland, Mass. Aug20

PRUNING OF ALL KINDS
Promptly attended to by a practical gardener. Also agant for
HIGH GRADE NURSERY STOCK.
FRANK B. MULLEN
EastWeymouth, Mass.

FIRST NATIONAL BANK, South Weymouth, Mass.
Fogg Building, Columbian Square.
CAPITAL, $100,000. Surplus, $30,000
DIRECTORS:
ALLEN R. VINING, President.
EDWARD B. NEVIN, Vice-President.
J. H. STETSON, Cashier.
JOSEPH DYER. EDWARD H. HASTINGS.
HARLAN H. PRATT. GORDON WILLIS.
Banking Hours: 9 to 12 A. M.; 2 to 4 P. M. Saturdays, 9 to 12 A. M.

OFFICE HOURS
9 to 12 a m. 1 to 6 and 7 to 8 p. m. Sunday 10 to 1
'PHONE CONNECTIONS
Dr. Willard B. Coy DENTIST
PHEONIX BLOCK ROCKLAND, MASS.
Successor to Dr. H. E. McNally

SOUTH WEYMOUTH SAVINGS BANK
President, - JOSEPH DYER.
Vice-Presidents, ELLIS J. PITCHER. ALMON B. RAYMOND.
Clerk and Treasurer. GEORGE E. REED.
Board of Investments
JOSEPH DYER, ELLIS J PITCHER,
R. W. HUNT, GORDON WILLIS,
ALMON B. RAYMOND, THERON L. TIRRELL,
GEORGE L. BARNES,
BANK HOURS:
9 to 12 A. M.; 2 to 4 P. M. Also Mondays, 7 to 8 P. M. Saturdays, 9 to 12 A. M.
Deposits go on interest second Wednesday of January, April, July and October.
Dividends payable on and after the second Wednesday of January and July.

JOS. W. McDONALD
FUNERAL DIRECTOR and UNDERTAKER
248 WASHINGTON ST.
WEYMOUTH, MASS.
PICTURE FRAMES MADE TO ORDER
NOTARY PUBLIC.
OPEN DAY AND NIGHT.
TELEPHONE, 122-2 WEYMOUTH.
16-tf

THEOPHILUS KING, Pres.
R. F. CLAFLIN, Cashier.
NATIONAL GRANITE BANK
QUINCY, MASS.
General Banking Business transacted
Liberal Accommodations to Business men.
SAFE DEPOSIT BOXES FOR RENT, ONLY $5.00 A YEAR.
AMERICAN EXPRESS CHEQUES for sale
17—43

MEETINGS OF THE
Selectmen & Overseers of the Poor
The Selectmen and Overseers of the Poor of Weymouth will be in session at the
Savings Bank Building, East Weymouth, Every Monday.
during the municipal year, from two to five o'clock P. M.
GORDON WILLIS, Chairman. P.O Address, South Weymouth.
BRADFORD HAWES, Clerk. P. O. Address, EastWeymouth.
EDWARD W. HUNT.
W. J. DUNBAR.
GEORGE L. NEWTON.
Board of Selectmen of Weymouth.
Weymouth March 1?, 1908.

THE EAST WEYMOUTH Savings Bank.
President, - N. D. CANTERBURY.
Vice-Presidents, T. H. EMERSON. W. H. Pratt.
Clerk and Treasurer, JOHN A. RAYMOND
BOARD OF INVESTMENTS:
N. D. CANTERBURY. W. H. Pratt,
T. H. EMERSON. EDMUND G. BATES
JOHN W. BATES. C. B. CUSHING.
Dividends payable on the 10th of April and October.
Deposits placed on interest on the 18th of Jan., April, July and Oct.
BANK HOURS DAILY,
From 9 to 12 A. M., and 2 to 5 P. M., excepting Saturdays, when the hours will be from 9 A. M. to 12 M. only.

FOR SALE
At a Bargain.—A fine two story house, slate roof, 10 rooms and all modern conveniences; hard wood floors, finely finished throughout, and in fine condition. Stable in keeping with the house, 1 acres of land, fruit and shade trees. In the best of neighborhood; two minutes to electrics. High and dry, good outlook, and plenty of sun and air, $6200.
A First class Cottage Home—Close to electrics, every convenience, and in first class condition. Neighborhood the best. About 1½ arces of fine land, $2900.
A Good Home in a good neighborhood; two story house of 9 nine rooms, sunny and airy, convenient to electrics, ½ acre of land, some fruit. $2100.
Old Fashioned House and 1 to 2 acres of land, eight minutes to electrics, convenient for two small families if desired. $1600.
Cottage House and small shed on 9 acres of land, ten minutes to electrics, good for chicken farm or fruit raising. $1600.
Large Old Fashioned House and good barn, all modern improvements, on line of electrics, two acres of good land, all in good condition. $3200.
Eight Room Cottage and 1½ acres of land, off the main street but convenient to everything; plenty of shade yet a sunny home. $1600.
A Double House and 11,000 feet of land, on line of electrics. One-half will support the whole. This is a very cheap place at $1100.
Bring this ad with you for reference.
I have other property and land in varying quantities.
M. P. CAREY
REAL ESTATE AND INSURANCE
Washburn Block - East Weymouth
Telephone Connection.

Improved Figure.
COMFORT and DURABILITY assured in the sale of a new corset that is boned on a different plan from any other on the market.
FITS ALL FIGURES WITH EQUAL EASE.
27 different styles.
A YEAR'S GUARANTEE is given and if it rusts or breaks within that time we duplicate Free of Charge.
The undersigned will be pleased to call if requested or corset samples can be shown and corsets fitted at her home by appointment.
MRS. K. S. NEWELL,
52 Sea St., North Weymouth, Mass.
Hours at home until 9 a. m. and 5 to 7 p. m.
Telephone 164-4

South Shore Co-operative Bank.
MEETINGS First Monday of Each Month.
At Royal Arcanum Hall, at 7.30 P. M.
Money to Loan at Each Meeting on Mortgages of Real Estate.
Minimum Rate of Interest, 5 per cent per annum.
For Information, or Loans between the meetings, apply to
CHAS. G. JORDAN, Sec'y-Treas.
Weymouth, Mass.

TOWN CLERK'S OFFICE
—AT—
East Weymouth Savings Bank.
OFFICE HOURS, 10 to 12 a. m., 2 to 5 p. m
At all other hours at Residence on Hillcrest Road, opp. Catholic Church.
JOHN A. RAYMOND, Town Clerk

"King Oak Uplands"
House Lots for Sale, land high and dry a few steps to Middle Street, near High School, choice, select, with restrictions, 3 lots sold already a corr retreat.
H. WALKER PRATT
No. Weymouth

Frothingham Heffernan & Co.
Spring Sale of Carpets, Rugs and Draperies.

9x12 Wilton Rugs	$32.50	Marked from	$38.50
9x12 Brussel Rugs	23.50	" "	28.50
9x12 Tapestry Brussels	16.50	" "	22.50
9x12 Axminster Rugs	21.75	" "	27.50
2000 yards Scotch Linoleum, .65 & .75		" "	1.00 & .85
200 Bales Matting, 20c. to 35c. yard.			
2500 yards Brussels	1.25 & 1.35	" "	1.50 & 1.65
2000 yards Velvets	1.00	" "	1.25 & 1.35
1500 yards Tapestry Brussels Carpet,	.80	" "	1.00 & 1.10
200 Pairs Laces	Marked down 1.00 to 3.00 per pair		

169-171 WASHINGTON STREET, BOSTON.
Near Adams Sq. Elevated Station.
Joel Goldthwait & Co.'s Old Stand. A. S. FROTHINGHAM, Residence, No. Weymouth. Phone 39-3. Estimates cheerfully given.

David Cummings Estd. 1852
WORTH CUSHION SOLE **SHOES** FOR TENDER FEET
A REVELATION to those who are used to wearing the ordinary make of shoes. The CUSHION SOLE conforms naturally and perfectly to the shape of the foot, relieving you from the discomfort and nervous wear and tear incident to the wearing of a hard, stiff sole. You can't appreciate the difference until you try the Worth. Made for Men and Women in various styles, both high and low cut, to suit all tastes. Men's, $4.00 to $5.00; Women's, $2.00 to $4.00. Call or write for catalogue.
THE CUMMINGS CO.
406 Washington St., Boston
Up One Flight Take Elevator

The Cushion Sole is a non-conductor of heat, cold or moisture.

We Carry the Very Best
Garden Seeds and other Goods for Spring and Summer Out of Door Work.
We carry the Best There Is in Grocerie and Canned Goods. We deliver promptly and just what you order.
Bates & Humphrey's
TELEPHONE CONNECTION.
Broad and Middle Sts., WEYMOUTH CENTER

SOMETHING TO EAT.
For Yourself, Family and Friends.
—GO TO—
F. H. SYLVESTER'S,
—Dealer in—
Groceries and Provisions.
Also Vegetables of All Kinds.
P. S. New packs of Canned Goods Raisins and Prunes are arriving, daily.

Planting Season Has Come
For the Best Stock of Garden Seeds in Town of 1907 growth
For all kinds of Lawn, Garden, or Stable Tools
For Hose, Reels and other Fixtures
—GO TO—
M. R. LOUD & CO.
COLUMBIAN SQUARE, SOUTH WEYMOUTH.
Store Open Wednesday, Friday and Saturday Evenings

Headquarters for
Garden Seeds, Grass Seed, Farming Tools, Shelf Hardware, Paints, Oils, Varnishes, etc.
Also for First-class and Well Selected Groceries of all kinds
Everett Loud, Jackson Square, East Weymouth.
Telephone 94-3 Weymouth

Lacc-COAL-Lacc
BEST QUALITY OF ALL KINDS. ALL-RAIL ANTHRACITE IS SUPERIOR
CHARLES T. LEAVITT, H. M CURTISS COAL CO Successor to
Yard, Wharf St., EAST WEYMOUTH. Tel .21-2

Subscribe for the Gazette.

ON THE FARM.

Do not buy a horse with a narrow, or shallow chest. There is not sufficient capacity for the lungs.

As soon as a hen becomes useless sell her. She is better out of the way even if you do not get the highest market price.

When you let your orchard run down it is a sign that you, too, are running down, like grandfather's clock.

A horse for use does better with just enough food to replace the wastes of his system, and of a kind to keep him feeling well.

The shoes should be as light as the weight of the animal demands. Heavy shoes are a needless burden. They increase the concussion, are an added strain on every muscle and tendon, and wear no longer than light ones.

Never shut the fowls up in such close quarters that they cannot take enough exercise to promote digestion. Hens treated this way will soon become too fat to lay.

The white grub has done more than its share in destroying strawberry plants, and remedies have been frequently tried with but little success. One grower reports that he has found good results from the use of tobacco refuse, applied on the plants in the fall, giving another application in the spring. The grub will leave a strawberry patch so treated.—Epitomist.

Seed for late cabbage should be sown early this month. A good way is to sow the seed in a well-prepared seed-bed in rows twelve to fourteen inches apart. It is much easier to cultivate and protect the young plants from insect enemies in the seed-bed than when they are scattered over the field where they are to grow. Then, when large enough, they can be set on land where spinach or some other early crop has grown.

A game hen will hatch and rear to maturity with less attention, a larger percent of chicks than any fowl living, which is most certainly profitable to the farmer. These chicks will mature to two-pound broilers as early as Brahmas or Rocks. Their flesh is sweet, juicy and tender, with a flavor like wild game. They dress away far less than any other fowl, being of fine grain and compactly built.

Toads will eat some bugs and worms that many birds will not touch, such as rose bugs, hairy caterpillars, etc. They also take care of the night flying and moving insects and worms. They prefer one place as a hunting ground and so keep that place in a good measure free from insect life, says a writer in Farm Journal. They are next in value to the birds as insect destroyers, and one cannot have too many of them in the garden.

These are two very important questions to consider in their relation to poultry culture. Unhappily the inexperienced novice is too apt to think that any kind of care or food will do in raising poultry, and when the season demands good shelter and nutritious food in variety, he shamefully neglects his birds, and is forgetful or ignorant of the fact that the proper care and food bestowed on poultry are not lost; that fowls appreciate kindness, though they do not express it in words, but rather in deeds, by returning the favors in the shape of nice fresh eggs, tender broilers and well flavored and succulent roasters.

The squash bug never lays its eggs on the stem, uless by accident, but the under side of the leaves. The eggs are of a dark chestnut color, globular in form, and exist in clusters. They may be found by turning up the leaves, when the eggs may be crushed. Another insect deposits its eggs on the stem; this is the borer. The larvae, as soon as hatched, eat into the stem, and are then difficult to dislodge. One of the most effectual remedies against enemies of the squash is a solution of saltpeter, which is prepared by dissolving a teaspoonful in a quart of water and sprinkling it over the plant, though sawdust, saturated with turpentine, is also used on the ground around each plant with success.

It will soon be time to take young pigs from the sows, and in weaning them much care will be necessary to avoid stunting them or stopping their growth. When about 3 weeks old the young pigs will begin to look around for feed, and a pen should then be provided for them where they can be coaxed and given a litte fresh milk—it takes very little at first—after they have once tasted the milk they may be easily called to their feed. Corn should be constantly kept in this pen and the little pigs have free access to it at all times. Milk or swill should be fed to them a little at first, and increased gradually daily. It will be beneficial to give them all the fresh clean swill they will drink up clean at each feed. Never feed little pigs anything sour, or so much swill that it will stand in the trough and sour.

TO HONOR G. A. R. FOUNDER.

All Posts Contributed to Monument For Dr. B. F. Stephenson.

Every Grand Army Post contributed to the $35,000 required for a memorial to Dr. Benjamin F. Stephenson, founder of the Grand Army of the Republic, the design for which, by J. Massey Rhind, the New York sculptor, has just been accepted by a commission at Washington.

The statue, which will be a triangular shaft, thirty feet high, with symbolical groups on each side, will be ready for unveiling on August 1, 1909. It will be erected at Pennsylvania avenue and Seventh street, N. W., Washington on a $10,000 pedestal for which Congress has made an appropriation.

The front panel of the shaft symbolizes Fraternity, a soldier and sailor clasping hands and holding the flag between them. Below is a portrait medallion of Stephenson, with Grand Army badges on either side and an inscription, "Grand Army of the Republic. Organized by B. F. Stevenson, M. D., at Decatur, Ill., April 6, 1866."

GATHERED UP.

Some of us would be all right if the rest of us weren't all wrong.

The foolish man ties up his dog at night and lets his children run loose.

The hand that rocks the cradle is mighty seldom the one that writes the club minutes.

Many a man when he has drowned his trouble straightway hunts some more that he may send it by the same route.

If there was more kissing done at home and less at the depot, life in the married state would have more halos.

Stray Stories—Then he understood—He offered to act as her escort, but she declined the offer. "You are as full of airs as a hand-organ," he spitefully declared. "Possibly," she retorted, "but all the same, I don't go with a crank."

A TRIUMPH OF SCIENCE.

"I have been taking some moving pictures of life on your farm."

"Did you ketch the hired man in motion?"

"I think so."

"Ah, science kin do anything these days!"

ANOTHER VIEW OF IT.

"People ought to be ashamed that they do not live to be 100 or 120 years old in this age," said Bishop Samuel Fallows to a Chicago congregation. Just a wee bit too general, Bishop! There are several citizens hereabouts who ought to be ashamed that they did not die in infancy.

LUCKY WOMAN.

"Dear me," said Mrs. Heatherly, "some folks do have all the luck! I thought when my Cousin Spenkwell was appointed assistant bishop of the Cranberry Swamp diocese, that it was quite a social distinction. But here's Helen Jones's uncle been put up for Chinese ambassador! And I suppose she'll get all her tea and chess men for nothing now."

IMPARTIAL AND UNDISCOVERALE.

Rome has many English visitors just now. One English lady, interested in the little boys who deliver the wares of the pastry cooks, said to a little fellow who had brought her some cakes: "Ah, I suppose you get the benefit of one these cakes yourself sometimes?"

"What does madame mean?" asked the boy.

"You eat a cake now and then?"

"Eat them; Oh, no madame, that would not do. I only lick 'em as I come along."

A FOWL BALL.

Scene at the base ball ground. A ball was knocked sidewise and caught on a fly. "Foul and out!" was the cry of the umpire. A charming high school girl looking at the game ejaculates: "Ah, really! How can it be a fowl? I don't see any feathers!" And she turned to her attendant with an inquiring look. "Well—oh! Yes, you see," he stammered "the reason you don't see the feathers is because it belongs to the picked nine."

NOW HE USES ELECTRIC LIGHT.

A story that is going the rounds of the press, refers to a young married man who presented his wife with an elaborate and highly decorative oil lamp. He was greatly pleased when his better half told him she was going to give it his name, until he asked her the reason for doing so.

"Well," she said, "You know, dear, it has a deal of brass about it. It is handsome to look at, requires a good deal of attention, is sometimes unsteady on its legs, liable to explode when only half full, flares up occasionally, it is always out at bed time, and is bound to smoke."

"Reckon we'll use electric light instead" —was all he answered.

HNMAN HAPPINESS.

Rev. A. M. Hooder sums up human happiness in the following words:

"The sum of human happiness in this world is indebted to the feeling of sympathy. The power to make glad the heart of others, to extend effectual relief, to give vigor, gladness, inspiration and endurance, is in the possibility of every man. A warm hand which has touched yours in the hour of defeat, or desolation or bereavement, has given a thrill of living response to your emotion. This is the voice of common experience. Sympathy is a key word for the proper treatment of weak natures and distressed souls. It partakes of the spirit of Christ and fulfills the law. The apostle urges us to place our shoulders under another man's load and help him carry it to put our heart against his heart and feel another's woe.

MOTHER WORKS WITHOUT PAY.

"Mother gets up first," said the new office boy. "She lights the fire and gets my breakfast, so I can get here early. Then she gets father up and sends him off. Then she gives the others their breakfast and gets 'em ready for school, and then she and the baby have their breakfast."

"What is your pay here?" asked the man.

"I get $3 a week, and father gets $3 a day."

"How much does your mother get?"

"Mother!" he said indignantly, "Why she don't have to work for anybody."

"Oh, I thought you just told me she worked for the whole family every morning."

STATE LOOKING FOR MONEY.

The Commonwealth of Massachusetts seems to want to grab everything in sight in the shape of money and now wants a big amount of cash in one of the Boston savings banks turned over to it. There is some $125,000 on deposit in the Provident Institution for Savings which have remained in the bank for more than 30 years, during that time no deposit has been made upon any of the accounts no part of the principal or interest has been withdrawn. No claimant for any of these funds is known, and the depositors cannot be found. Under the statue of 1907, payment of such unclaimed deposits to the state treasurer is authorized. The amounts vary all the way from $1, 38 of the deposits being for that amount up to $4225, a large number being for $2000 and amounts above that. If the attorney general is successful in this proceeding it is expected that similar proceedings, will be brought in other counties throughout the state.—Needham Recorder.

A TRUTH EROM WISCONSIN.

No influence is more potent in building up a community in America than its newspapers, says the Muscoda (Wis.) Democrat. From its earliest history they have been ceaseless in advertising the advantages and the resources of the surrounding country. If a new industry was to be had they have been foremost in measures to secure it, the publishers often times devoting more time and money (to say nothing of columns and columns of space) than any other citizen.

In matters of public concern, municipal affairs, taxation, etc., they are expected to advocate and do favor the course which is most conducive to the interests of the city and their advocacy usually leads to better government and lower taxation.

Publishing a newspaper is a matter of business. The mission of the local paper however, is especially to work in and out of season for the building up of the community, and in so far it is entitled to the active co-operation and support of the merchants, business men and property holders of that community.

This woman says Lydia E. Pinkham's Vegetable Compound saved her life. Read her letter.
Mrs. T. C. Willadsen, of Manning, Iowa, writes:
"I can truly say that Lydia E. Pinkham's Vegetable Compound saved my life, and I cannot express my gratitude to you in words. For years I suffered with the worst forms of female complaints, continually doctoring and spending lots of money for medicine without help. I wrote you for advice, followed it as directed, and took Lydia E. Pinkham's Vegetable Compound and it has restored me to perfect health. Had it not been for you I should have been in my grave to-day. I wish every suffering woman would try it."
FACTS FOR SICK WOMEN.
For thirty years Lydia E. Pinkham's Vegetable Compound, made from roots and herbs, has been the standard remedy for female ills, and has positively cured thousands of women who have been troubled with displacements, inflammation, ulceration, fibroid tumors, irregularities, periodic pains, backache, that bearing-down feeling, flatulency, indigestion, dizziness, or nervous prostration. Why don't you try it?

Campbell's Stain and Floor Finish is the most durable finish for floors and surfaces that are walked upon. Made transparent and in colors imitating natural woods. J. S. Bacon & Son and A. B. Bryant & Co. upon request will show a sample of old flooring coated with this finish. It wears longer than regular floor varnish. For sale in South Weymouth by M. R. Loud & Co.

WE BOTH WIN.
IF YOU place your real estate and mortgage business here; nothing but bargains in this office. H. Walker Pratt, No. Weymouth. 9 tf

Famed for its Smooth Castings
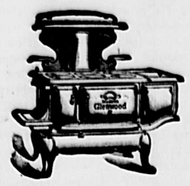
A Modern **Glenwood**
"Makes Cooking Easy"
M. R. Loud & Co., So. Weymouth L. F. Bates, Weymouth

PAINT PAINT PAINT
Wadsworth, Howland & Co.'s
Oldest Paint Grinders in the Country.
WE KEEP AND ARE SELLING ALL OF THEIR PRODUCTS
L. F. BATES CO.
Reliable Plumbers and Steam Fitters, Furnaces and Hardware
WSAHINGTON SQ., WEYMOUTH TELEPHONE 107-3

CHARLES HARRINGTON
—DEALER IN—
STAPLE AND FANCY
DRY GOODS
GLOVES AND HOSIERY. UNDERWEAR AND NOTIONS.
New and Seasonable Goods added Every Week.
Charles Harrington,
Commercial Street, near Jackson Square, East Weymouth.

—ESTABLISHED 1905—
COOK'S PHOTO STUDIO
MAKERS OF
HIGH-GRADE PHOTOGRAPHS AND PICTURE FRAMES
STUDIO—729 Broad St., E. Weymouth

Spring is Here and You Need Spring Goods
—in—
A nice Spring Suit, Collars, Cuffs, Shirts, Light Underwear, Gloves and Hosiery, or
Clothing cleaned, pressed, dyed and repaired. Alterations neatly done.
You can get it all at
A. S. BERKOWITZ
816 Broad St. Tel. 49-3 Weymouth East Weymouth

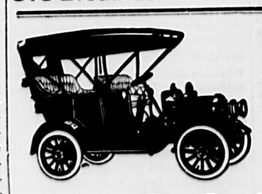
If you are thinking of buying an Auto buy a
"MAXWELL"
and get the most for your money.
R. C. STEELE
73 Church Street Weymouth Heights
Agent for Weymouth, Quincy, Braintree, Randolph, Hingham, Scituate and Holbrook. Would be pleased to quote prices on supplies and accessions on application. Demonstrations by appointment. Telephone at Holden & Sladen's 21060. Will exhibit at Boston Show.

WANTED
If you WANT what you WANT when WANTED,
GO OR SEND TO
Hunt's Market Grocery, WASHINGTON SQUARE.
Quick deliveries. Satisfaction Guaranteed
Telephone 152-3

Lawn Mowers Sharpened
Garden Tools, Seeds, Wheel-barrows
Poultry Wire, Rubber Hose, Screens and Screen Doors
Telephone Connection. **J. E. LUDDEN,** Washington Square—Weymouth.

WEYMOUTH GAZETTE

AND TRANSCRIPT

PUBLISHED EVERY FRIDAY BY THE

Gazette and Transcript Publishing Co.

WEYMOUTH, - MASS.

M. E. HAWES,

Editor and Manager.

Telephone 145, Weymouth.

Subscription Price $2.00 per year in advance.

East Weymouth Office: Washburn Block, corner of Broad and Shawmut Streets.

ENTERED AT THE POST OFFICE AT WEYMOUTH MASS., AS SECOND-CLASS MATTER.

FRIDAY, JUNE 5, 1908

We have heard the remark often this morning "Kinder cold ain't it?" but in looking at our file of twenty-five years ago, we find there was a heavy white frost on this morning which destroyed many of the gardens in town, and one party on High street in East Weymouth lost fifty chickens by the cold.

Farmer's Ball.

East Weymouth was the center of attraction last Friday night and streets were lined everywhere with people who came from far and near to witness the parade which preceded the "Farmers' Ball" advertised by the Weymouth Council, Knights of Columbus.

At a little before 8 o'clock the line was formed in Jackson square and adjacent streets. In the procession were carriages, barges, and farm wagons and utensils of every description. Led by Chief of Police Fitzgerald and other officers, with the Oriental Fife and Drum corps, John Carter conductor, furnishing the music, a parade of the principal streets was made.

The ball was advertised to take place in the "Town Barn" and at the conclusion of the parade the building on the site of the "Old White Church" was filled to the limit with participants and spectators of the interesting event.

"Cy," William J. Fitzsimmons, was the boss farmer; "Eben," C. B. Mitchell, was foreman; Robert Croker, boss milker; and John Ronan, boss haymaker.

About two hundred people joined in the grand march which was led by Edward Conathan in costume of "Uncle Sam" and the order of dances embraced many old-time favorites.

There were prizes for the best display in the parade and also for the best costumes on the floor. The parade prize went to three children of Lot Lohnes who had an outfit which was cheered the entire route of the march. Peter Gallant took the prize as the best-gotten-up farmer, and Mrs. Kate Conathan won the trophy for female costume. A promising heifer, which was a feature of the contest, was taken home by James Brazil of Middle street.

Weymouth Board of Trade.

The June meeting of the Board of Trade, which was held in Masonic building last night, was the closing meeting before the summer vacation and was the most interesting one in the history of the board.

The supper was served at 7 o'clock and nearly all of the members were present with Hon. John Cole, speaker of the House of Representatives, Rev. M. S. Nash and another member of the House as guests of the evening. Divine blessing was invoked by Rev. Mr. Nash and the company proceeded to enjoy the menu served by caterers Bates & Humphrey.

At the conclusion of the supper the president, W. P. Denbroeder, called the meeting to order and lost no time in introducing Speaker Cole as he was to return to his home at Andover later in the evening.

Mr. Cole opened his outlined speech which was pronounced by all who listened to be a most able one and the best to which they had ever listened along the lines which he treated. Briefly he spoke of the importance of Boards of Trade in different towns and cities where they had been established. The main address, however, was along the line of legislative work, more especially as relating to public and quasi public corporation.

Developments had only been brought about by consolidations and the question was that of proper legislation and restrictions. He advocated to a large extent regularly appointed commissions as advisory, or controlling boards in the management of corporations and to quite an extent government control as had been demonstrated in our state roads and highways.

The fathers began in a small way from necessity and had grown from individuals to communities, from communities to towns, counties, states and nation. It took us nearly two hundred years to become a nation, and for one hundred and thirty years we had been developing that nation by legislative work and were now only in the morning of our development.

The speaker received rounds of applause as he concluded his address, a hearty vote of thanks and three cheers on his departure.

Routine business and report of committees followed the address and much work mapped out for town improvement and a boom for Weymouth in the coming year.

Commonwealth of Massachusetts.

NORFOLK, SS. PROBATE COURT.

TO the heirs-at-law, next-of-kin and all other persons interested in the estate of

MARY ASH

late of Weymouth in said County deceased:

Whereas a certain instrument purporting to be the last will and testament of said deceased has been presented to said Court for Probate and Thomas F. Ash of Rockland, Mass. now comes and prays that letters testamentary may be issued to him, the executor therein named.

You are hereby cited to appear at a Probate Court to be held at Brockton, in said County of Norfolk, on the twenty-fourth day of June A. D. 1908, at ten o'clock in the forenoon, to show cause, if any you have, why the same should not be granted.

And said petitioner is hereby directed to give public notice thereof by publishing this citation once in each week, for three successive weeks, in the Weymouth Gazette, a newspaper published in Weymouth, the last publication to be one day at least before said Court, and by mailing, postpaid, or delivering a copy of this citation to all known persons interested in the estate, seven days at least before said Court.

Witness, James H. Flint, Esquire, Judge of said Court this third day of June, in the year one thousand nine hundred and eight.

11-13 JOHN D. COBB, Register.

DUMMY CLOTHING

is never a satisfactory substitute for the expert tailors product.

It is made according to the average figure and lacks the perfect comfort and fit noticeable when Morton does the work. Each individual has certain characteristics that differentiates him from his fellow men. The expert tailor can strengthen some of these, modify others so that the most effective results may be attained.

As there are very few perfect forms, the fallacy of getting a perfect fit with ready made clothing is proven. An ideal suit conforms to the lines of the body and such a suit with the Morton cut and fit can be made by

3 High Street Boston — Morton, TAILOR. — Corner Summer Street

WEYMOUTH HISTORY.

An Abstract of Town Records from its Earliest Settlement.

CHAPTER XXXIII.

In our last, which brought us to 1751, the town was in a whirl of trouble in regard to its common lands and other difficulties, and the storm which had been brewing burst when it came to a climax on land division.

Misfortunes never come single, and the year 1751 seemed to gather them all in. Whether by incendiary or otherwise, the Old North church became a prey to the fiery element on the 23d of April of that year and three barrels of powder and other town property stored there went up in the explosion.

The land question and the loss of the church, however, were the least of the troubles of that year, which for many years after was known as the "Throat Distemper Year" and between the 1st of May, 1751, and May, 1752, one hundred and fifty people, mostly children, were taken away by the dread epidemic which prevailed, the number taken being about twelve in every hundred inhabitants of the town, which with us would have meant about 1500 last year instead of the 256 as recorded with the Town Clerk.

Under these adverse conditions the town gathered for its annual town meeting in March, 1752, and did but little business beyond the election of the regular board of town officers.

Schools were depleted by the large number of children which had died, the epidemic was still prevailing and but little money was raised for schools or any other purposes, and as the towns in those days paid for their own representatives to the Great and General Court, it was voted not to send a representative for that year.

The year 1753 opened under a little better condition, but times were hard and only sixty pounds ($300) was raised for all purposes, twenty pounds ($100) of which was for schools, to be divided between the two precincts according to what they payed in the tax rate.

At the March meeting in 1754 there was the usual election of town officers and a further cut in financial matters, and only 46£ 13s was raised for all town charges and 20£ of this went to schools, and in July of that year it was "Voted to employ four school mistresses for the summer and the selectmen procure and fix them as conveniently as may be in the two parishes."

Up to 1755 we find now and then money raised or appropriated for individual cases of relief to the poor, widows and orphan children, but now for the first time any reference to a poor house or town home. At the March meeting for this year we find "Benj. Dyer, Esq., Capt. E. Hunt and Ezra Whitmarsh appointed as a committee to negotiate the affairs of the Work House."

The town was now so far recovered from the depression following the epidemic and fire as to again send a representative to the General Court and in July James Humphrey was elected to that office.

At this July meeting it was "Voted to continue the summer school, and eight pounds was voted for that purpose, Samuel Badlam, Capt. Ephram Hunt and Ezra Whitmarsh to provide school mistresses for the first precinct, and Capt. Jacob Turner, John Tirrell and John Nash a committee for the same purpose in the other precinct."

The business of the March meeting for 1756 was without special events, with the exception of a warm debate in regard to herring, and it was "Voted that Capt. Thomas Pratt have liberty to catch and market herring the present year in manner as the law directs, saving a privilege for the inhabitants of the town to catch for their own consumption, in consideration of a note of hand of ten pounds, thirteen shilling and four pence."

The seat of war in these years was along the Canadian frontier, and the quota of Weymouth for the war then off between the French and English was forty men, and six died or were killed during this year's service at Lake George and Crowe Point. The war, however, brought prominently to the front Lieut. Solomon Lovell who later put his military experience to good use and became one of the leading generals of the Revolutionary war.

At this meeting in March, 1756, it was "Voted to lease to the highest bidder a By Way leading up to the top of the Great Hill containing near one acre for 999 years. Leased in the face of said meeting at Vendue to John Torrey a dollar paid in earnest. Said Torrey to pay the town eight pounds and ten shillings which with said dollar completes the sum which was bid."

"May 14th, 1756.

"Received of John Torrey eight pounds and sixteen shillings in behalf of the town it being for the way leading up to the so called Great Smith Hill.

Abiah Whitman,
Town Treasurer."

At the March meeting in 1757 the only business outside of the election of officers was this: "Voted that Ezra Whitmarsh, Josiah Waterman, Richard Cunch, Abiah Whitman and Benjamin Dyer be a committee and are hereby as such in behalf of the town impowered to agree and covenant with Dr. Ezekiel Hersey of Hingham to make a sufficient way and convenient passage through the mill dam commonly called Baleeses mill for the fish to go through in the season of going up to the pond, and to maintain said way forever provided he, the said Hersey, will do it for any sum not exceeding 13£ 6s 8p."

The years 1757 and 1758 were without special interest, there being but few changes in town officers or town matters in both of these years. James Humphrey was elected Representative.

March, 1759, "Voted to Lt. White the landing place adjoining the north easterly corner of his homestead to the sole use of the said White his heirs and assigns forever and clear from incumbrance for six pounds by him to be paid to the town on deed."

"Voted to Capt. J. White the way leading to said landing place from the County Road to be enjoyed by him free of charge and his heirs and assigns forever in consideration he pay or cause to be paid to the town 5£ 6s 8p."

HONOR TO SOLDIER AND SAILOR DEAD.

Patriotic Orders, Citizens and Schools Join in Paying Tributes.

In our last week's issue we gave a report of the Memorial exercises of the Grand Army as far as they had been completed, but General Order No. 1 of Commander Loud embraced much work for Friday and Saturday. That order was carried out in a creditable manner and is now a part of history.

Friday was what may be termed a school day, and exercises were held in the various wards in manner to reach all of the schools and all grades and at all of them there were interesting programs rendered by the scholars, and the several details from Reynolds Post No. 58, G. A. R., gave to those in attendance many reminiscences of battle and other army experiences and much good advice as to true American citizenship.

SATURDAY.

Without disparaging the Sunday Memorial exercises and those later on at the schools, it goes without saying that Decoration Day is the real event of the season. It stirs deeper emotions and touches the most tender ties, and this year was no exception to this rule.

At 6.45 the comrades of the Post and Sons of Veterans of East Weymouth assembled at Post Headquarters and under command of S.V.C. Willard J. Dunbar, assisted by P.C. Waldo Turner, and Comrade Wm. F. Mitchell, proceeded to St. Francis Xavier cemetery and decorated the graves of soldiers and sailors whose remains are there and also listened to a short but intensely patriotic address by Rev. J. B. Holland, after which they proceeded to the general meeting place at North Weymouth.

There was a similar early gathering at Lincoln square and under command of P. C. Charles E. Bicknell, assisted by Chaplain E. B. Cressey, the company decorated the graves at the Reed and Ashwood cemeteries.

At South Weymouth there was an early gathering at the home of P.C. Charles W. Hastings and with the assistance of P.C. John M. Whitcomb the work was done at Lake View and Pond Street cemeteries.

The above details and others gathered at Bicknell square, North Weymouth, at 9 o'clock where the complete organization for the day was made up which was as follows:

Chief of Police Fitzgerald with Officers Walker, Pratt, Walsh, Butler and Allen.

Sons of Veterans,
Carter's band of Boston.
Reynolds Post 58, G. A. R., in a battalion of four companies.
Co. A in command of S.V.C. Willard J. Dunbar.
Co. C (color company) in command of P.C. Charles W. Hastings.
Co. D in command of P.C. Waldo Turner.
Co. B in command of J.V.C. Dr. W. A. Drake.
Selectmen and other invited guests in carriages.

As thus organized the column proceeded to the Old North cemetery where the usual services were performed under the immediate supervision of Past Commanders F. A. Bicknell and George L. Newton assisted by Principal Rich of the Athens school who was in charge of the children who joined in the work.

The next objective point was Lincoln square where a line was formed which marched to the Village cemetery where the decorations were in charge of P.C. C. E. Bicknell and Chaplain Cressey, and the school children in charge of Principal Ames rendered valuable assistance.

From the Village cemetery the next point to visit was Fairmount cemetery at East Weymouth where the G. A. R. and S. of V. were assisted by school children in charge of Principal Heald of the Lake Street school and here there were two special features which added much to the occasion. In addition to the regular distribution of flowers, through the courtesy of the Ladies' Auxiliary to the Sons of Veterans, a beautiful red potted geranium was placed at the head of each soldier's grave, seventy-two in all, and then as the column left the cemetery via Cedar street all of the organizations and other people were massed together and Master Louis Carter, of the Weymouth High, delivered in an impressive manner, from the carriage of Commander Loud, Lincoln's wonderful speech at Gettysburg.

From Fairmount cemetery a line of march was taken to Odd Fellows opera house for a couple of hours rest and dinner. On arriving at the Opera House, before entering it every Veteran, S. of V. and invited guest in the line was decorated by a fair member of the Dorothea Dix Tent, No. 32, with a pretty buttonhole bouquet.

The dining hall was in charge of Reynolds W. R. C. No. 102, and here it is not necessary to say that the bounty was large and well served. Divine blessing was invoked by Chaplain Cressey and a "charge to rations" was readily responded to.

A short band concert in the open followed the dinner, and with the lowering clouds pouring out a gentle rain, the first damper of the day, cars were taken for Mt. Hope cemetery.

A kind Providence was watching over the soldiers and the rain had ceased before the party arrived at the above point, and here the work in the immediate charge of P.C. Charles Hawes assisted by scholars from the Pratt school led by Principal Starrett, was well executed.

The day's events were closed at South Weymouth and at the conclusion of work at Mt. Hope, cars were taken to Columbian square where the line was re-formed and marched to Highland cemetery there paying the usual tribute to the revered Gen. Bates and other soldiers.

The usual dress parade was held at Columbian square and the tired Veterans dismissed, having added to the list of dead since a year ago fourteen of the men who saw service during the war of '61 to '65.

The ranks year by year are growing thinner, and those who are left are showing the marks of time. In passing, we would say that much of the moving of the men from point to point was by the electric car service and too much can not be said in praise of the management of the road for the efficiency of the service rendered.

Headquarters Reynold's Post 58,
Department of Massachusetts G. A. R.
East Weymouth, Mass., May 30, 1908.
General Order No. 2.

The Commander takes this occasion to acknowledge the aid rendered him by the officers and members of the post who have cheerfully and efficiently responded to every call for service in carrying out the program of this Memorial Day.

The Commander extends his sincere thanks to the Women's Relief Corps, for their labor of love in ministering to the needs of the post; to the Sons of Veterans, for the kindly and efficient service rendered by them; to the Ladies' Auxiliary, for their helpfulness and sympathy; to the Daughters of Veterans, for their beautiful service performed at the noonday halt; to Superintendent Badger and to the teachers of the public schools, for encouraging and enlisting the cooperation of the children, and to the children who joined with the post in strewing with flowers the graves of the soldier dead; to Mr. Louis H. Carter, for the highly creditable manner in which he delivered the Gettysburg address; and to all who have, by contributions of flowers or otherwise, assisted in enabling the post once more to mark with floral emblems the graves of their deceased comrades.

Thomas B. Loud,
Post Commander.

Bradford Hawes,
Acting Assistant Post Adjutant.

Horace K. Turner Art Exhibit

In the Town hall at East Weymouth from June 10 to 14 both afternoon and evening there will be held the famous Horace K. Turner Free Traveling Art Exhibit. This exhibit will be held under the auspices of the Weymouth Public schools. There will be an entertainment each evening and ice cream, candy and lemonade will be on sale. All the money raised as a result of the exhibit will be expended for school room decoration. Tickets will be sold by the children during the two weeks preceeding June 10. Single admission 10c. for children and 15c. for adults. Season tickets good for the four afternoons and four evenings 25c. for children and 50c. for adults. On Wednesday evening June 10 there will be an entertainment by the Cosmopolitan Concert Co.; on Thursday evening the High School Glee club will give a concert; on Friday evening the Monday club will furnish the entertainment and on Saturday evening the Old Colony club will give a drama. We trust that as many people as possible will visit the exhibit at least once during the week.

The pictures are beautiful reproductions, and the majority of our school children have never seen prints of such a high standard and excellent quality. They are made by photographic processes only, and as shown, are in one color, (brown, gray, green, or blue tones), and in the colors of the originals (in hand color and in color Photography).

This collection is a Travelling Art Gallery or Art Museum in itself, including as it does, reproductions of the World's leading subjects in paintings, portraits, architecture, sculpture, and natural scenery.

What the art exhibit will do for our community. The art exhibit offers a splendid opportunity to begin a work, in the schools, of stimulating an appreciation of good pictures among the children. It will bring the entire community in closer touch with their needs and will provide a substantial fund for school-room decoration.

Old Colony Driving Club.

The Old Colony Gentlemen's Driving club further popularized its Saturday afternoon matinees at the fair grounds, South Weymouth, last Saturday. There was the largest attendance of the season and while not as many horses as on one of the former occasions, there were as many as could be well handled in a single afternoon, and they were divided into seven classes.

Each of these matinees brings out some new blood in the horse line, and there was no exception last Saturday and the surprise came in the first race which was Class B. There were three entries and it needed but two trials for Eagle Bell to take the blue ribbon and demonstrate that she has the metal for higher honors later on.

Following is the summary:

Class B, Trotting

Eagle Bell, bm (D. S. Pratt)	1	1
King Bruce, chg (B. C. Wilder)	2	2
Katina, blm (G. A. French)	3	3

Time 1.12½, 1.13½.

Class D, Trotting.

Fanchon, bm (J. M. Benson)	1	1
Billy Boy, ph (R. R. Stocker)	2	2

Time 1.38, 1.27½.

Class C, Trotting.

Patricia, chm (F. P. Fay)	1	1
Queen Crystal, bm (W. I. Fisher)	2	2

Time 1.18, 1.19.

Class G, Trotting.

Lady Sampson, brm (A. A. Davenport)	1	1
Mizoleta, bm (B. W. Shaw)	2	2

Time 1.33, 1.25.

Class A, Trotting.

Altro L, blg (H. C. Thayer)	1	1
Lassie, bm (C. S. Hannaford)	2	2

Time 1.12½, 1.14½.

Class F, Trotting or Pacing.

Nina, brm (B. C. Wilder)	1	1
Kathleen, brm (C. E. McKenzie)	2	2

Time 1.16, 1.18.

Class E, Pacing.

Clelo, bg (E. L. Soule)	1	1
Rex, bg (J. A. Neal)	2	2

Time 1.13, 1.12½.

A Congregational Rally.

Some present signs of stir among the Congregational forces of Weymouth are not to be interpreted as a desire for denominational exclusiveness, relative to the churches of other names pledged to the same great religious truths and aims, but simply as an effort to vitalize and make more fruitful the work of such churches as find themselves under a common organization. The essential spirit of Christian unity among the denominations has never been more vital than it is today, nor the summons to renewed faithfulness, on the part of the separate but related divisions of the Christian army more urgent.

Following the meeting of men at the Pilgrim church, reported last week, a second meeting in the interest of the Congregational fellowship of Weymouth is to be held next Sunday evening at 7 o'clock in the Congregational church at East Weymouth. This meeting is intended not for men only, but for all in any way interested in the work of the six Congregational churches of the town. Other meetings may follow later, each of its own character. This one will have a more inspirational aim, seeking to develop the spirit of true enthusiasm, and enlarge the disposition to do and serve. With the subject, "The Inspiring Impulse of the Gospel," speakers from the various churches will present the motive forces of the Christian activity; devotion and songs of the faith also lending their aid. While any of the townspeople will be cordially welcome, the presence and cooperation of the people of the six churches is specially counted on to make this an inspiring and helpful rally.

Success in Life

depends on character, capacity, concentration and health. Develop the first three by all means—maintain the last by the one best means—

BEECHAM'S PILLS

Sold Everywhere. In boxes 10c. and 25c.

CUPID'S WORK.

The Month of Roses and Nuptial Vows is Here.

Bartlett—Goodale.

A wedding of interest to North Weymouth people and to many outside of this town took place in Dorchester last night. The contracting parties were Miss Georgia Goodale and Mr. Arthur W. Bartlett. The ceremony took place at the bride's home and was a quiet affair, only the immediate relatives being present. Dr. Little of the Dorchester Congregational church performed the ceremony at 8 o'clock. After a short wedding trip Mr. and Mrs. Bartlett will be at home on Lovell street, North Weymouth.

Stewart—Bates.

A very pretty wedding was solemnized Monday evening at the First Baptist church when Miss Vira May Bates, daughter of Mr. and Mrs. Alexander K. Bates became the bride of Mr. Edward Boyd Stewart, son of Mr. and Mrs Spencer G. Stuart, of Reading, Mass. The ceremony was performed at eight o'clock by Rev. F. B. Cressey, pastor of the church, in the presence of a large gathering of relatives and friends. The double ring service was used. Miss Helen Sulis presided at the organ. The bride was attired in a costume of white messaline satin with princess lace trimmings. Her bridal veil was caught up with lillies of the valley and she carried a shower bouquet of the same flower. The bridesmaids were Miss Helen E. Stewart of Reading, a sister of the groom and Miss Nellie T. Hollis of this town. They wore white muslin dresses with green ribbon and foliage trimming and carried sweet peas. The maid of honor was the bride's cousin Miss Mila G. Bates of Quincy, she wore yellow batiste and carried marguerites. The best man was Maurice Potter of Wakefield. The bride was given away by her brother J. Edward Bates. The ushers were Winthrop N. Burgess, Homer Morrison, Henry H. Kingsley and Leonard G. Nichols of Reading, George Synder, Ernest Bradeen and A. Otis Anderson of Boston and Charles Gutterson of Wollaston. After the ceremony there was a reception in the church parlors. The happy couple were bountifully remembered with handsome presents. After a wedding trip they will be at home Tuesdays in July and August at 52 Bluff road, Monatiquot Bluffs, North Weymouth.

Marden—Sturtevant.

Harry G. Marden, a former resident of East Braintree and a prominent officer of Weymouth Council, Royal Arcanum, and Miss Gertrude M. Sturtevant of Dorchester were married Wednesday evening. Mr. and Mrs. Marden will reside at 49 Clay street, Wollaston.

Bates—Bates.

Rev. E. L. Bradford had a quiet marriage ceremony at the parsonage of the Congregational church in East Weymouth on Tuesday evening, the 2d inst. The contracting parties were Edwin F. Bates of Hingham and Margaret F. Bates of the same town.

HIGH SCHOOL NOTES.

At a meeting of the school committee held Tuesday night, there was an addition made to the corps of teachers at the High and at the next term two additional classes will be placed in the hall.

Miss Matty Powers, W. H. S. '06, graduated from the Symonds Kindergarten school Wednesday.

The Weymouth High ball team played a game with the Thayer the early part of the week and the Weymouth team was apparently in a class by itself as the score was 11 to 0, and on Thursday they scored another victory by taking East Boston nine into camp with a score of 13 to 3.

DEFORY '08.

Presidents of the United States.

With the close of the present term the length of life of the American presidency will have extended over 120 years, an average of four years and a trifle less than ten months to each occupant.

Of the twenty-five presidents twenty-one were elected by the people, the other four succeeding to the office from the vice presidency. Only one, Roosevelt, succeeded from the vice presidency and was afterward elected in his own right. He has also broken some other precedents.

The average age of the presidents on assuming office was fifty-four years and nine months. The oldest at the time of entering the White House was William Henry Harrison, sixty-eight; the youngest, Theodore Roosevelt, forty-three. The tendency in recent years has been to lower the age. Though we are increasing in longevity, the young man Absalom is taking things into his own hands.

Only seven of the presidents held office eight years—Washington, Jefferson, Madison, Monroe, Jackson, Grant and Cleveland. Three have held office more than four and less than eight years—Lincoln, McKinley and Roosevelt. Eight have served exactly four years—the two Adamses, Van Buren, Polk, Pierce, Buchannan, Hayes and Benjamin Harrison. Six have served less than four years—the elder Harrison, Tyler, Taylor, Fillmore, Johnson, Garfield and Arthur. The shortest occupancy of the office was that of William Henry Harrison, only a trifle over one month. Five presidents have died in office, three of whom were assassinated—Lincoln, Garfield and McKinley. Lincoln and McKinley were both war presidents and were both at the beginning of their second terms. There are few other points of resemblance, however.

Read This.

"It is astonishing," remarked a well known authority on Diseases of the skin, "how such a large number of people, especially ladies, are by attractively written advertisements, induced to purchase some one of the many so called Beauty Creams now on the market, not knowing of course that they mostly contain oily or greasy substances that clog the pores of the skin and are for that reason the very worst thing that they could possibly use. My treatment of Pimples, Blackheads, Blotches and all eruptions of the skin, are as follows and has invariably proved very successful. Wash the face carefully every night before retiring with warm water and a little oatmeal tied up in a small cloth bag, then after drying well, use the following inexpensive and perfectly harmless prescription which can be filled at any Drug Store: Clearola ½ oz. Ether 1 oz. Alcohol 7 ozs. Use this mixture on the face as often as possible during the day, but use night and morning any way, allowing it to remain on the face at least ten minutes, then the powdery film may be wiped off. Do not wash the face for some little time after using. By following this simple treatment, you will soon have a clear and Brilliant Complexion." 9-12

OLD COLONY LEAGUE BASE BALL

	Won	Lost	P. C.
Dewey	2	0	1.000
Rockland	1	0	1.000
Stoughton	1	1	.500
Randolph	1	1	.500
Taunton	0	1	.000
St. Margaret	0	2	.000

At the opening of the Old Colony League season on Memorial Day, the Deweys delighted their friends by winning both their games and taking the lead in the league race. Tomorrow the Deweys play Taunton at Garfield park, and a good game should result. The Memorial Day games resulted as follows:

SATURDAY, MAY 30, 1908, MORNING GAME.

The Deweys shut out the St. Margarets of Campello in the opening game of the Old Colony League at Campello 7 to 0.

The St. Margarets gave Stevenson poor support, although he was unable to hold the Deweys down when hits were needed to score runs. In the seventh inning he was replaced by Oakley who showed a little improvement.

Crowley for the Deweys pitched excellent ball allowing the St. Margarets only three hits and he was given good support.

Innings	1	2	3	4	5	6	7	8	9	
Dewey's	2	3	1	0	0	1	0	0	0	—7
St. Margarets	0	0	0	0	0	0	0	0	0	—0

Runs made—Hafford, Bosworth, Delback, Drake 2, O'Dowd, Crowley. Three-base hits—O'Dowd. Sacrifice hits—Bosworth, O'Dowd. Stolen bases—Hafford, Bosworth 2, Lonergan. First base on balls—Stevenson 2. Struck out—by Crowley 10, Stevenson 3, Oakley 3. Time 1 hr, 45 min. Umpire—Mulligan. Attendance—300.

AFTERNOON GAME.

In a hard fought contest at Garfield Park, Weymouth, the Deweys defeated the strong Stoughton team 4 to 3 in the second game of the season of the Old Colony League.

The Deweys took the lead in first inning scoring one run, and held the lead until the seventh inning when the Stoughtons bunched five hits netting them three runs. The Deweys succeeded in getting another run in their half of the seventh, after that the Stoughtons were unable to get a man to first base.

In the opening of the last half of the ninth Kiley grounded out first base to pitcher, Delback fanned. With two out Duggan singled, Nash then drove the ball over the wall for three bases, allowing Duggan to tie the score. In attempt to catch Nash at third base the ball was thrown into the crowd allowing Nash to score the winning run.

The features of the game were the fielding of Hayes and the pitching of Graham for the Stoughtons. For Deweys the batting of Duggan and the all around work of Nash.

Deweys.

	ab	b	po	a	e
Hafford, cf	3	0	2	0	1
Bosworth, rf	3	0	0	0	0
Kiley, 3b	3	1	3	0	0
Delback, 1b	4	1	13	1	0
Duggan, lf	4	2	2	0	0
Nash, ss	3	1	1	5	0
Drake, c	3	1	4	3	0
O'Dowd, 2b	3	0	1	5	0
Paterson, p	3	0	0	2	0
Totals	29	6	*26	16	1

*Graham out not touching 1st base.

Stoughtons.

	ab	b	po	a	e
Donaher, 3b	4	2	0	1	0
Hamilton, 2b	4	1	0	1	1
Payne, c	3	1	6	2	0
McInerney, lf	3	1	1	0	0
Hendrickson, cf	4	1	2	0	0
Coughlin, rf	4	1	1	1	0
Hayes, 1b	4	0	14	2	0
Grieve, ss	4	2	1	1	0
Graham, p	3	2	1	4	0
Totals	33	11	†26	12	1

†Two out when winning run was scored.

Innings	1	2	3	4	5	6	7	8	9	
Deweys	1	0	0	0	0	1	0	2	—4	
Stoughtons	0	0	0	0	0	0	3	0	0	—3

Runs made—Hafford, Kiley, Duggan, Nash, McInerney, Hendrickson, Coughlin. Two-base hits—Drake, Coughlin, Graham. Three-base hits—Nash. Sacrifice hits—Bosworth, Nash, Payne. Stolen bases—McInerney. First base on balls—by Graham 2. Struck out—by Paterson 3, Graham 6. Passed balls—Payne. Wild pitches—Graham 3. Time—1 hr, 45 min. Umpire—Barker. Attendance—900.

Shoe Industry.

Manufacturers of shoes are still facing the East watching for the sunrise of renewed buying. They are expectant of a good business, for there are no conditions to prevent a revival before very long. The period of inactivity in industry is waning, and shoes are wearing out. The people must have shoes, and before long there will be demands from the buyers which will be heard through retailer, wholesaler, jobber and manufacturer and the demands will insist on prompt delivery of goods. Thus they believe, and are hopeful for the future.

Buyers are not entirely absent from the markets, but their numbers and the size of their orders is not such as should be expected when a season is passing. Buyers from the West and South, where agricultural conditions are promising abundant harvests, are proving to be the best customers of the manufacturers and wholesalers, while the buyers from the manufacturing sections are more doubtful. They hesitate to order, or show an incliuation to question prices.

The salesmen representing manufacturers and jobbers who are on the road carrying the samples for the spring of 1909, are not finding much business in those lines; they are not discouraged, for it is reported that jobbers' stocks of left-over heavy goods are not large enough to warrant their using them to any great extent in meeting the demands which will come to them. They must have more fall and winter goods, and as they have made good sales of spring and summer shoes which are considered "extras," they will be willing soon to stock up for the next season. It is the same story that has been told for several weeks, but the end must come before long.

Factory work everywhere consists in turning out rush orders of present season goods and duplicate orders. Those shops which have contracts for fall and winter are fortunate though they are not large enough in number or quality to cause much embarrassment in the shops. The duplicate orders which are going through are indications of the healthy condition of current trade, and mean that stocks of tans and such summer goods have been reduced; a condition which should have an encouraging effect on fall ordering.

Those who claim to be able to read signs when others do not see them, are looking forward to higher prices in the leather market. The present supply is not sufficient for the demand, and with the resumption of business and the return of confidence and buying, it is expected a scarcity of leather will result, with prices going up proportionately. The delay of shoe buyers in ordering may be of money advantage to those shoe manufacturers who are able to buy leather now, in anticipation of their probable needs. The people must have shoes; they want the best, and the manufacturer who dares will reap the benefits.—Boston Transcript.

A Hair Dressing

If you wish a high-class hair dressing, we are sure Ayer's Hair Vigor, new improved formula, will greatly please you. It keeps the hair soft and smooth, makes it look rich and luxuriant, prevents splitting at the ends. And it keeps the scalp free from dandruff.

Does not change the color of the hair.

Ayer's — Formula with each bottle. Show it to your doctor. Ask him about it, then do as he says

At the same time the new Ayer's Hair Vigor is a strong hair tonic, promoting the growth of the hair, keeping all the tissues of the hair and scalp in a healthy condition. The hair stops falling, dandruff disappears. A splendid dressing.

—Made by the J. C. Ayer Co., Lowell, Mass.—

WANTS, FOR SALE, TO LET, etc.

Four lines or less under this head, only 25 cents each insertion; each extra line 10c. Count eight words to a line.

No ads. accepted in this department unless accompanied with the cash.

BUSINESS MEN needing money can secure $100 and upwards on their note; quick service, confidential. Room 52, 113 Devonshire Street, Boston. 8 21

FOR RENT—House 7 rooms, in good condition, very central. (North St.) $11 per mo. H. Walker Pratt, N. Weymouth. 34 tf

FOR SALE.—A Greenhouse property on Middle st., East Weymouth with small cottage in rear. Out of repair; but can be made a profitable investment. Call or address M. P. Garey 733 Broad street, East Weymouth. 2tf

FOR SALE.—New Milch Cow. Cedar Bean Poles. White Cedar Posts, all sizes and lengths. Frank H. Holmes, East Weymouth. Telephone 166 1. 2tf

HAY.—For Sale several tons of No. 1 English Hay. Apply to D. J. Lincoln 721 Commercial Street, East Weymouth. 11 tf

TO LET.—A tenement, five rooms, on Broad Street. Apply Frank H. Pray, Weymouth Cash Grocery. 11 tf

STANLEY AUTO FOR SALE.—With top, glass front, Eco storage generator and torch solometer, cronometer, extra inertubes and tools. C. R. Denbroeder, Coustom Tailor & Clothier, 743 Broad St., E. Weymouth, Mass. 10 tf

TO LET.—A tenement of seven rooms, 106 North Street. Apply to H. W. Barnes, Columbian Square, South Weymouth. 9 tf

WANTED. People to know that it costs only 25 cents to make known their wants in this column.

HENRY M. FORD

Formerly Manager of the JOHN FORD CO.

Funeral Director and Undertaker

Office, 164 Broad St.

Residence, 136 Broad St.

Tel. Wey. 95-2.

Francis R. Pitts

CARPENTER —AND— BUILDER

Jobbing Promptly Attended To.

Telephone 164-2

65 Norton Street North Weymouth

ICE! ICE!

IN ANY QUANTITY.

COAL, WOOD, HAY, STRAW.

TEAMING. Heavy or Light Teaming. Piano and Furniture Moving.

J. F. & W. H. CUSHING,

EAST WEYMOUTH.

Telephone 26-2.

James E. Burke

South Weymouth

Cigars and Tobacco

USE THE HIGH GRADE

Independent Oil and Gasoline

Not in the trust. A postal will bring it to your door.

H. WALKER PRATT

No. 1 Sea St., No. Weymouth

HOUSE, "All Improvements"—10 or more rooms in perfect condition. Nearly 10,000 sq. ft. of land. Ocean not far removed. A beauty. $5,000. Finely located.

ONE of 7 rooms, bath, furnace heat, nearly new. A bargain at $2,400.

ANOTHER, 8 rooms and bath, electric lights and improvements, furnace, 100x50 lot, $2,800.

A COZY HOME on Bridge street, 7 rooms, $2,200 buys it. Easy terms.

A CHEAPER HOME, 5 rooms, 4 minutes to "Old Ocean." $1,750 terms.

HOUSE, with barn, at Beach, nearly new, $1,300.

HOUSE on line of electrics for sale. Improvements. $1,600. For rent, $16.

A SPECIALLY DESIRABLE HOME. House, 10 rooms, 1-2 acre of land, fruit and ornamental trees, shrubbery, etc. Everything in fine order, $2,900. Also one-acre farm, $2,100. Good buildings.

FIVE ACRE TRACT OF LAND, (no buildings) $1,200. Best view in North Weymouth.

HOUSE, BARN AND LOT of 39,000 sq. ft. of land, 7 rooms, $1,200.

DESIRABLY LOCATED HOUSE LOTS, $25 down only. Own a home. Others.

AN ELEGANT HOUSE—7 rooms, all improvements, on main st., perfect condition—price $3000

Home Furnishings On Easy Payments

There are a hundred arguments in favor to one against, buying House Furnishings on the easy payment plan. With living expenses high it isn't always convenient to pay cash. Goods must be as represented and satisfactory before people will pay for them. It encourages economy, has been the means of making millions of the comfortable American Homes of today, etc., etc. Thousands of young couples have furnished their homes from this store in this manner, and we have yet to hear

Every drop is cooled in Filtered Air.

Schlitz Purity is absolute.

Every process cleanly.

Every bottle sterilized.

Every Barr is Filtered.

Schlitz

The Beer That Made Milwaukee Famous.

FAMILY TRADE SOLICITED.

JOS. GAHM & SON, N. E. Agent, 340-50 C STREET, BOSTON.

Order of your local dealer, grocer, or by mail, express, or telephone direct.

BOSTON CASH MARKET

Watch for our Monthly Price List.

Good Creamery Butter 27c lb.

Very Best XXXX Butter 28c lb.

Fancy Smoked Norwegian Sardines 10c

Smoked Shoulders 9c lb. | Very Best Breakfast Bacon 14c.

Skin Back and Sugar Cured 11½c. | Pure Lard 11c lb.

Clear Fat Salt Pork 9½c

We have a leading brand of Flour guaranteed the best, the name of it is "Washington". For a trial we offer it for 85c bag. Try One.

Fancy Oregon Prunes, 3 lb. for 25c. | Weymouth Eggs, 25c dozen.

Fancy Carolina Rice, 3 lb. for 25c. | 3 lbs. 60c Tea for $1.00.

Columbia Catsup, 3 bottles for 25c. | Our Special Brand Coffee 20c.

Remember that we cut our own beef and it is Heavy Western Beef. We do not buy second hand pieces like others.

Open evenings except Wednesdays, when we close at noon for the day during the summer.

M. BLOOM, Proprietor • Telephone 116-5 Braintree

The name "FLORENCE" on an Oil Stove means BEST.

Switch It On or Off

The Florence Automatic Wickless, Valveless, Blue-Flame Oil Cooking Stove burns ordinary kerosene oil—works on a new principle—you regulate the flame by a turn of the lever, as shown by the above cut, so that the heat is always under absolute control—always ready, convenient and economical—no clogging or leaky valves, no troublesome wick, hence no smoke, no kitchen full of soot.

Florence Automatic Oil Stoves

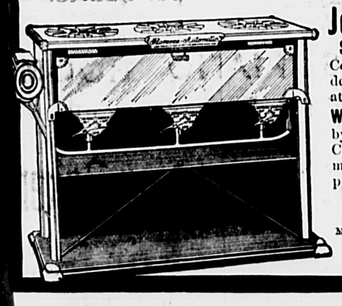

are sold by

Jesseman's

South Weymouth

Cooking demonstrations at Jesseman's

Wednesday, June 10

by hotel chef. Cooking at 10 a. m. and 2 and 7 p. m.

CENTRAL OIL & GAS STOVE CO. Makers of the celebrated Florence Oil Stove. Offices and Factory, Gardner, Mass.

Outdoor Furniture

PIAZZA CHAIRS

HAMMOCKS

THE BEST WE HAVE EVER SHOWN.

Single and Double Lawn Swings

Japanese Bamboo Porch Shades

MADE FROM THE BEST SELECTED STOCK.

Screen Doors and Window Screens

Ford Furniture Company

Broad Street, East Weymouth

Telephone 16-2.

WHEN SPRING CLEANING

YOU FIND YOU ARE IN NEED OF

A NEW CARPET, LINOLEUM or MATTING,

Your Furniture Repaired or Something New to take its place, a New Mattress or your Hair Mattress Made Over, remember that

W. P. DENBROEDER,

738 Broad St., East Weymouth

CAN FURNISH YOU COMPLETE

Subscribe for the Gazette.

WEYMOUTH AND EAST BRAINTREE

—Priscilla Warner, aged 12 years had a narrow escape from drowning Sunday afternoon. With a number of other children she was playing on the pier near the Tufts crossing when she either slipped or was pushed into the water. John Villars aged 12 years jumped in and rescued her. Had it not been for the quick work of young Villars she certainly would have drowned.

—Mrs. John H. Romans has moved into the house on Summer street recently vacated by Chester Binney who has moved to Braintree.

—Mr. and Mrs. A. F. Powers and Misses Lear and Muriel Powers of Malden have been the guests of Mr. and Mrs. Thomas Dalton of Elliot street.

—Mr. and Mrs. Francis Furness of Beverly have been visiting their daughter Mrs. W. H. Clapp of Front street.

—John H. Guy and family of Elmwood Park are at their cottage at Wessagusett beach for the summer.

—Thirty seven years ago today Dr. Granville W. Tinkham, a young man from Middleboro began his professional life in Weymouth. His genial social disposition soon gathered around him a circle of friends and supporters. Without a family home he established one by marrying Miss Augusta Trask and the home established has been one of the social features of the community, Mrs. Tinkham being an active worker in society and social affairs. There have grown up in that home a son and daughter, the son, Oliver, following in his father's profession and is now engaged in special work at the Lying in hospital. The daughter, Maud, passed through the several grades of Weymouth schools and is at present teaching in a Boston school.

—William Waite has taken a position at the Weymouth Cash Grocery.

—Lester Our has moved to Braintree where he has taken a position with the Standard Oil Company.

—Sunday June 14th will be observed as Children's Sunday at the First Universalist church.

—A large crowd of people saw the Weymouth high school nine whitewash the Thayer Academy team at Garfield park Tuesday afteanoon 11 to 0. At one time Thayer had three men on bases and none out but they were unable to score. Nash and Wall were the battery for Weymouth the first six innings, Carter and Cate for the other three innings. Thayer's battery was Bremen, Simms and Ellwell.

—Pastors Hyde, Nash, Cochrane and Cressey and their respective congregations will join in a union temperance meeting at the Baptist church next Sunday evening at seven o'clock. Address by the Rev. Mr. Keck, of the Anti-Saloon League, Boston.

—Mr. and Mrs Reuben De Leu Van De Car, of Rochester, M. Y., are guests at the Baptist parsonage.

—The members of the Unemployed base ball nine went to East Weymouth Monday afternoon and defeated the Non-producers of that village by a score of 9 to 3. Saturday morning at Garfield park the Emmet A. A. of South Boston defeated the Crescent A. A. of this place 7 to 5.

—The class of '88 North High school will hold its annual reunion with Mrs. Kate P. Thayer Commercial street Saturday afternoon June 13.

—Miss Mary Lonergan has taken a position in the office at the Alden Walker & Wilde factory.

—John Enwright is out again after his recent severe illness.

—Mr. and Mrs. R. M. Wood of Walnut avenue have been entertaining Mr. and Mrs. John Smith of Dorchester.

—Rev. Frederick R. Griffin, minister of All Souls' Church, will preach for them next Sunday morning at 10.30. First session of the kindergarten class, in charge of Miss Elizabeth B. Pray, at 10.30. Second session of this class 11.45. Regular Sunday school session at 11.45. Adult class, in the minister's room at 11.50. All are cordially invited to this service.

—Charles Carpenter of Providence, R. I., a former resident has been the guest of Mrs. Albion Hall of Washington street.

—Miss Florence Dakin has returned to her home in Pittsfield after an extended visit in this town.

—Ralph Barnes started for Los Angeles California where he will make it his home with his grandmother.

—Mr. and Mrs. Richard DeNeil, Jr., of Portland are visiting his parents Mr. and Mrs. Richard DeNeil of Quincy avenue.

—The members of Delphi lodge No. 15 K. of P. have received an invitation to attend the memorial service of Monatiquot lodge of Braintree in that town Sunday evening.

—Archibald Davidson of Dorchester, was in town on Memorial Day and placed a handsome boquet on the grave of the late Lewis E. Tilden at Village cemetery. Mr. Davidson was one of Mr. Tilden's first pupils on the piano.

—Mrs. Andrew Cushing of Everett has been visiting her sister Mrs. Simon Delorey of Elliot street.

—Mrs. Timothy Bagley suffered a shock of paraylsis Tuesday. Her condition is reported much improved.

—Thomas Hyland of Walnut avenue is out again after a severe attack of malarial fever.

—Isaac Berger is in New York on a business trip.

—James Niles of Somerville has moved into the Stockwell house on Phillips street.

—Mrs. Theodore Longuemare of Broad street has returned from a visit with friends in New Bedford.

—Mrs. Joel R. Sherman and son Carl are home from a pleasure trip to New York.

—If there is a truth in the adage that "a thing of beauty is a joy forever" then those who looked at the hyderangea display on the grounds of Edmund S. Hunt this week must have an enjoyment as long as time shall last.

—The new soda fountain outfit established this week at Harlow's is the most complete affair of the kind to be found in circuit of many miles and is the admiration of all who have seen it or tested its product.

—Next Sunday the services at Trinity church will be conducted by Rev. Thomas A. Hyde of New York in exchange with Rev. William Hyde who leaves Saturday for New York in exchange with his brother during the month of June.

—As Rev. William Hyde is obliged to be present at the 25th anniversary service of the Episcopal church in Hingham this (Friday) evening, the meeting of the Bible class at the residence of Mrs. Flint will be omitted.

School Committee.

The regular monthly meeting of the school committee was held Monday evening. All the members were present. The deadlock which has exsisted over the election of an instructor of music was broken and Miss Nash was re-elected, receiving four votes to two for Miss Mahoney.

The resignation of Miss Lancaster was received and accepted. Miss Lancaster resignes to accept a position in Northampton, Mass. at a large increase in salary.

It was voted to engage an additional instructor for the high school.

Miss Mildred Smith of Weymouth Landing and Miss Jessie Loud of South Weymouth were elected teachers of the high school at salaries of $600.

It was voted to close the schools for the summer vacation Tuesday, June 16.

It was voted to invite Rev. Melvin S. Nash and Rev. M. Merrill to officiate at the high school graduating exercises.

NORTH WEYMOUTH.

—Mr. and Mrs. Frank Babcock, and Mrs. Nellie Oldham are at Manuel Page's cottage Great Hill beach for the summer.

—Mrs. Eliza Pratt of Brockton was the week end guest of Mrs. Caroline Spencer.

—Mr. and Mrs. A. J. Sidelinger spent Sunday with relatives in Rosindale.

—Miss Georgianna Robbins had twenty laying pullets stolen last Thursday night.

—Miss Stella Phillips is enjoying a three weeks' vacation.

—Mrs. Mary A. Barker of Ashmont, has been the guest of friends in town the past week.

—Children's Sunday will be observed at the Universalist church on June 14, with appropriate exercises by the children of the Sunday school. There will be several children christened also.

—Irving Shaw and family of Brookline have been the recent guests of Mrs. A. J. Shaw.

—Mr. and Mrs. Clarence L. Newton of Burlington, Vt., were the guests of their parents Mr. and Mrs. Geo. L. Newton the past week.

—Fred W. Clarke of Dorchester, is putting up a building on Great Hill to be used as an automobile repair shop.

—Mrs. Wm. Sweeney and two children of Brookline, were the guests of Mrs. Sweeney's parents, Mr. and Mrs. Williams a few days this week.

—Mr. and Mrs Earle Williams have moved into Mrs. Gorham Walker's house corner of Athens and Sea street.

—Mrs. John Libby was the guest of relatives in Brookline last Sunday.

—Miss Mildred Battles of Brockton, was the guest of her aunt, Mrs. Wm. Tyler last week Saturday.

—Mrs. Buckman, her two sons and two daughters with a party of friends from Dorchester spent Decoration day in town.

—Rev. Henry A. Alvord of South Weymouth occupied the pulpit at the Congregational church last Sunday.

—Mrs. Wm. A. Drake went to Lewiston, Me., last week Thursday to visit relatives and returned on Monday.

—Abner L. Stowell enjoyed a trip last Sunday to Nantasket beach, from there on the boat to Boston, from the boat landing to the Public Gardens and then home. Mr. Stowell being an invalid, does not get around the country as fast as the rest of us, but through the kindness of a friend he was able to enjoy such a day's outing.

—The men's club connected with the Universalist church entertain the ladies next Monday evening with a caterer's supper.

—The Wessagussett club moved into its new quarters, corner Bridge and North streets the last of last week. The "quarters" will not be so cramped as formerly, as there will be a good sized reception room, a large pool and billiard room, a reading room and a kitchen. With the addition of a good piazza, a nice lawn and the best flag pole in town the boys are what you might call comfortably situated.

—Alvin Phillips of Dorchester, was the guest of his brother Arthur Phillips last Sunday.

—P. Walter Wolfe went to New York on Saturday returning on Monday. While away he visited his brother Frank A. Wolfe in New Jersey.

—Mr. Cain, of lobster fame, has moved into his new home on the water front. His old home is occupied by Mr. Howland and family of Boston.

—An auction sale of house lots on Wessagussett attracted a good deal of attention for four days the past week, from Thursday to Monday. There were quite a few lots sold and those who didn't go to purchase were rewarded for their presence by presents. Four more such days of extensive business would put the cut glass and jewelry dealers out of business.

—W. A. Pratt and Mr. Woodworth of Curtis street have launched their new motor boats which they have been building the past winter.

—Mr. and Mrs. Roy Vining spent Saturday and Sunday with Mr. and Mrs. Henry Vining at their summer home in Norwell.

—Rev. Edward Norton of Quincy occupied the pulpit at the Third Universalist church last Sunday.

—Mrs. George Ames and son Percy of Wellesley, were in town Saturday and Sunday.

—Dr. O. P. Wolfe and family of Canton and Dr. George F. Wolfe and family of Norwood were the guests of Dr. and Mrs. Leonard F. Wolfe from Saturday to Monday.

—J. Freeman Saville and family of Winter Hill were the guests of Miss Lucy Dyer over the holidays.

—The ladies' cemetery circle met on Tuesday afternoon with Mrs. J. H. Pratt. The purpose of the meeting was to get some sewing done for the fair next Fall and a meeting for this purpose will be held once a month.

—Miss Alice Barker of Ashmont was in town Sunday visiting relatives.

—Mr. and Mrs. George Miller's children and grandchildren were at home Saturday and Sunday.

—W. C. Brayshaw and E. C. Stiles have purchased the building known as the Rufus Holmes cottage at the foot of Great Hill and will make it presentable to occupy.

—Miss M. Cora Wilder and her mother Mrs. Amanda Wilder of Brockton, were the guests of friends in town on Decoration Day.

—Harold Curtis and family of Milford were the guests of Mrs. Levi Curtis, Saturday and Sunday.

—The men's club of the Pilgrim church celebrate "ladies' night" next Tuesday evening.

—Chas. L. Seabury has taken a house in Grafton where he works, and will move his family July 1st.

—Mr. and Mrs. Arthur Taylor of Worcester, have been recent guests of Mr. and Mrs. Herbert Tibbetts.

—Mrs. Harriett Cleverly has taken some rooms with Mrs. Geo. Miller on Pratt avenue. Mrs. Henry Thompson will occupy the rooms vacated by Mrs. Cleverly.

—George Walker has returned from his western business trip.

—Mr. Allen and family of Malden are at Kenmore Cottage Bay View for the summer.

—Mr. Wood and family and Mr. Blocsum and family all of Brighton have taken Kabeyun cottage at Bay View for the season.

LOVELL'S CORNER

—A business meeting of the Epworth League was held in the vestry of the Porter church, Monday evening, June 1.

—Miss Edna Pierce of Cambridge spent Decoration Day at her former home

—A base ball game was held at the home ground of the Porter A. A. between the Porter and Rockland teams which resulted in a victory for the Porters by a score of 11 to 3. They will play the Weymouth Centers next week.

—A meeting of the Pratt School association was held in the vestry of the church Wednesday night. Charles Hawes was elected president; Russell Poole and John White, vice-presidents; Frank Rea, secretary; and Frank Blanchard, treasurer.

Wood Pulp Report.

Washington, May—A preliminary report of the consumption of pulpwood and the amount of pulp manufactured last year has just been issued by the Bureau of the Census. The advance statement is made from the statistics collected by the Census Bureau in co-operation with the United States Forest Service.

Many of the figures bring out interest-facts which show the rapid growth of the paper making and allied industries during the last decade. Nearly four million cords of wood, in exact numbers 3,962, 660 cords, were used in the United States in the manufacture of paper pulp last year, just twice as much as was used in 1899, the first year for which detailed figures were available. More than two and one-half million tons of pulp were produced. The pulp mills used 300,000 more cords of wood in 1907 than in the previous year.

The amount of spruce used was 68 per cent of the total consumption of pulp wood, or 2,700,000 cords. The increased price of spruce has turned the attention of paper manufacturers to a number of other woods, hemlock ranking next, with 576,000 cords, or 14 per cent of the total consumption. More than 9 per cent was poplar, and the remainder consisted of relatively small amounts of pine, cottonwood, balsam and other woods.

There was a marked increase last year in the importation of spruce, which has always been the most popular wood for pulp. For a number of years pulp manufacturers of this country have been heavily importing spruce from Canada, since the available supply of this wood in the north-central and New England states, where most of the pulp mills are located, is not equal to the demand. Figures show that the amount of this valuable pulp wood brought into this country was more than two and one-half times as great in 1907 as in 1899. In 1908 the importation were larger than ever before, being 25 per cent greater than in 1906. The spruce imports last year amounted to more than one-third of the consumption of spruce pulp wood. Only a slightly greater amount of domestic spruce was used than in 1906.

OLD COLONY LEAGUE

Taunton vs. Dewey

GARFIELD PARK

WEYMOUTH

June 6th

Game Called at 3.30 p. m.

ADMISSION

Gentlemen - 25c

Ladies - - 10c

Boys - - 10c

Entertainments

Three In the Old North Church

For Village Improvement

Wednesday, June 10, 7.45 p.m.

A Night of Old English Ballads sung by Miss Donovan, with descriptions by Mrs. Martin.

Season Tickets, Adults 50c, Children 35c

Single Admission, " 25c, " 15c

Summer Time

The good old summer time is here
With all its pleasures old;
Which were laid by in winter time
Because it was too cold.

One of the things for which we plan
Is having our ice cream;
How satisfying it becomes,
When things begin to steam.

And when we have a nice sponge cake
So delicate and light,
We have a feast of good things that
Wil give us much delight.

Whitcomb can furnish this sponge cake
Or any other kind;
The quality will be the best,
To this make up your mind.

WHITCOMB'S

Sponge Cake

Commonwealth of Massachusetts.

Norfolk, ss. Probate Court.

TO all persons interested in the estate of

JOHN P. LOVELL

late of Weymouth, in said County, deceased.

Whereas, George L. Wentworth the trustee under the will of said deceased, has presented for allowance, the fifth account of his trust under said will:

You are hereby cited to appear at a Probate Court to be held at Brookline, in said County on the twenty-fourth day of June A. D. 1908, at ten o'clock in the forenoon, to show cause, if any you have, why the same should not be allowed.

And said trustee is ordered to serve this citation by delivering a copy thereof to all persons interested in the estate fourteen days at least before said Court, or by publishing the same once in each week, for three successive weeks, in the Weymouth Gazette, a newspaper published in Weymouth, the last publication to be one day at least before said Court, and by mailing, postpaid, copy of this citation to all known persons interested in the estate seven days at least before said Court.

Witness, James H. Flint, Esquire, Judge of said Court, this first day of June, in the year one thousand nine hundred and eight.

11-13 JOHN D. COBB, Register.

EAST WEYMOUTH AND WEYMOUTH CENTER.

—Miss Pearl Smith has been spending the week as the guest of Miss Jeanette Clark of Hingham.

—Edward Shackford a former well known resident of this place was in town renewing old acquaintances the early part of the week.

—Miss Katherine Hainan and a party of friends have been spending a few days at Jefferson.

—The following officers have been elected for the ensuing year by the East Weymouth Reform club: Mrs. Henry B. Raymond, president; Josiah Tirrell and Mrs. C. W. Endicott, vice presidents; Mrs. Willard Bates, secretary; Mrs. Joseph Lovell, financial secretary; Charles Pratt, treasurer; Mrs. Will Abbott, chaplain; Harry Lovell, marshal.

—John, the five-year-old son of Mr. and Mrs. James P. Maguire died on Sunday after a brief illness with tonsilitis. The burial was on Monday.

—Next Wednesday evening June 12th the W.C.T.U. will hold a flower mission social in Temperance Hall.

—Master John Reed of Center street has been ill with a light attack of diphtheria.

—Edward Skelly of Cambridge has been the guest of Leo J. Ford for a few days.

—The impression that Mechanics Temple of Honor was out of business is an erroneous one. It is holding regular and enthusiastic meeting at the last of which two new members were initiated and one received by a demit from another Temple.

—Fred Nolan has been spending Memorial season with his parents Mr. and Mrs James Nolan of Weymouth Center and will return to East Bridgewater on Monday.

—Vincent Sheehy of Tufts college has been spending a few days at home this week.

—The family of John V. Powers have moved to Lynchburg, Va., where Mr. Powers has an engagement as superintendent of a shoe factory. Elmer Blackington will occupy Mr. Powers' house.

—Mrs. Warren B. Miles and daughter Kathryn who have been spending several weeks with Mrs. Miles' father, John E. Mann, left town on Wednesday for Green's Farms, Conn., where they will spend some time with Mr. Miles' parents before returning to their home in Wilkes-Barre, Pa.

—Mr. and Mrs. Robert B. Raymond have been entertaining Mrs. Raymond's parents, Mr. and Mrs A. H. Skinner of South Manchester, Conn. Mr. Skinner returned to his home on Monday accompanied by his daughter Daisy who has been spending several weeks in town.

—Mrs. W. C. Earle has so far recovered from her recent illness as to be able to sit up a portion of each day.

—Mrs. Bela French celebrated her nine-fifth birthday last Friday.

—A son was born to Mr. and Mrs. A. L. Copeland on Tuesday at Dedham. Mr. Copeland was formerly a popular teacher in the Franklin school.

—Mrs. Abbie Shaw has been able to leave the hospital and is at present with friends in Hyde Park.

—Webster's college ices have been awarded a "blue ribbon prize" by the people.

—Dr. Joseph Chase, Jr., who has been spending a few weeks studying and practicing in the hospitals of New York is home again and attending his regular practice.

—At a meeting of the Immaculate Conception Association held Monday evening the following officers were elected for the ensuing year: Bernard Mitchell, president; Thomas P. Lonergan, vice president; George J. Ford, recording secretary; John Coffee, corresponding secretary; Rev. Maurice Lynch, treasurer.

—The Jefferson school was closed on Tuesday on account of the development of several cases of diptheria among the scholars.

—The services of the Faith Mission, School street, will be of unusual interest next Sunday. Rev. Ira E. Davis of Brockton and other speakers will be present. Communion service at 2.30 p. m. preaching at 3 o'clock. Open air meeting in Jackson square at 7 o'clock and in the hall at 7.45.

—Miss Mary Nugent has returned from Rutland, where she had been working as special teacher for the term.

—Edward Fisher of Cedar street is suffering with a severe attack of appendicitis.

—Misses Edith Canterbury and Ruth Bradford will be entertained by Miss Edna Wood at Wellesley college, tomorrow.

—A large number of Weymouth King's Daughters attended the annual "Donation Day" reception at Pond Home on Wednesday. Many gifts gladdened the inmates of the Home, and the cash donations amounted to upwards of $300.

—Mrs. Susan A. Burrill has been on the sick list this week.

—The Weymouth King's Daughters Union held its annual meeting in the Congregational church parlor last Monday evening and elected the following officers: President, Mrs. J. A. Cushing; vice presidents, Mrs. G. W. Tinkham and Mrs. Abbie Shaw; secretary, Miss Alida Denton; treasurer, Mrs. Joseph Sampson.

—Rev. E. Lillian Cleveland will preach a sermon to women next Sunday afternoon at the Unitarian church at 3 o'clock.

Congregational Church Notes.

There was a well-attended meeting of the men of the society in the chapel Wednesday evening called together to discuss the question of a men's club. N. D. Canterbury was chosen chairman of the meeting and W. M. Reamy secretary. The matter had a broad discussion with many suggestions as to the nature and work of such a club, and future action was referred to a committee of five to be appointed by the chairman and report at a future meeting.

Union services in charge of Rev. H. C. Alvord, of which see notice elsewhere in this issue, will be held in the church Sunday at 7 o'clock p. m. On account of this service the Christian Endeavor meeting will be omitted.

At a meeting of the Ladies' Social union held yesterday afternoon, the followin officers were elected for the ensuing year: President, Mrs. B. S. Lovell; 1st. vice president, Mrs. W. C. Earle; 2nd vice president, Mrs. W. T. Dizer; secretary, Mrs. Abbott Spinney; treasurer, Mrs. C. Will Bailey; chairman of entertainment committee, the president, Mrs. Lovell.

A FOWL BALL.

Scene at the base ball ground. A ball was knocked sidewise and caught on a fly. "Foul and out!" was the cry of the umpire. A charming high school girl looking at the game ejaculates: "Ah, really! How can it be a fowl? I don't see any feathers!" And she turned to her attendant with an inquiring look. "Well—oh! Yes, you see," he stammered "the reason you don't see the feathers is because it belongs to the picked nine."

SOUTH WEYMOUTH.

—Theodore Reed, a student of the University of Wisconsin, Madison, Wis, is home for the summer, having completed his second years' course of study.

—Louis Cushing has resigned his position with the N. Y., N. H. & H. Express Company.

—Leavitt Torrey Tirrell has returned after a short visit with friends in Marshfield.

—The Bates Grammar School base ball nine was defeated by the Summer Street Grammar School nine from Rockland on Reed's field last Saturday, the score being 6 to 5.

—Emily, the four-year-old daughter of Mr. and Mrs. Fred Allison, was the victim of a bad bite on the upper lip, by a strange dog last Monday.

—A class of forty-five children received their first communion at the St. Francis Xavier church last Sunday morning. The ceremony was performed by Rev. John A. Butler. June 9, Confirmation will be administered by Bishop Brady of Manchester, N. H.

—Miss Lena Bayley will leave this month for a trip abroad.

—Rev. Harry W. Kimball will attend the third international council of the Congregational churches in Edinburg, Scotland, from June 30 to July 9. He will sail June 20.

—Mrs. Mary E. Cushing, the widow of Robert L. Cushing, passed away at her home on Main street last Friday evening. Heart trouble and old age were the cause of her death. Mrs. Cushing was greatly loved by all her friends, and will be a great loss to her community. Mrs. Cushing was born in Scituate 84 years ago and moved to this town about half a century ago, and has resided here ever since. She is survived by a sister, Mrs. Edwin W. Bates of Scituate and two daughters, Miss Etta Cushing of this village and Mrs. Mary J. Lafon of Dorchester, and several grandchildren and great grandchildren. Funeral services were held Tuesday afternoon, Rev. Harry W. Kimball of the Congregational church officiating. Interment was in the Highland cemetery.

WEYMOUTH HEIGHTS

—The W. C. T. U. met with Mrs Newcomb last Wednesday afternoon.

—The L. B. S. met with Mrs. John Taylor this afternoon (Friday.)

—Mrs. S. P. Nash spent last Tuesday with Mrs. Lucy Hayden of East Weymouth.

—Dr. Isya Joseph of Harvard University, a native of the city of Mosul, a graduate of Union Theological Seminary and of Columbia University gave a very interesting program last Wednesday evening in the Old North Church. Dr. Joseph explained what Mohammedanism is, what Mohammedanism is doing today from the point of an eye witness and showed the life of the Mohammedan men and women through the use of native costumes.

—Mr. Stephen Bicknell of North Weymouth was a guest of Mr. and Mrs. George Osgood last Saturday.

—The boys of the Weymouth Heights base ball team witnessed a base ball game in Dorchester last Wednesday.

First Church Notes, "Old North."

A Village Improvement society of Weymouth Heights has been organized with the following officers: President, Abner A. Badger; secretary, Miss Mercy M. Hunt; treasurer, George Osgood; executive committee of thirty members. The first meeting will be on Tuesday evening, June 16th, at 7.45 o'clock in the chapel.

The addresses of Mr. Kimball and Mr. Reed of South Weymouth in the chapel on Friday evening were much appreciated and served to stimulate the cause of the new organization. Persons present were also rewarded with an exceptional well-tasting luncheon.

On Wednesday evening next, June 10th, at 7.45, old English ballads will be sung by Miss Nellie M. Donovan and described by Mrs. Edward I. Martin. The accompanist will be Miss Emma Clapp.

Sheriff's Sale

Norfolk SS. Weymouth, June 2, 1908.

Taken on execution and will be sold by public action on Saturday, the eleventh day of July A. D. 1908, at nine o'clock in the forenoon, at my office corner of Central and Pleasant streets in that part of Weymouth called South Weymouth, all the right title and interest that F. H. Rudd and Mary E. Rudd of Weymouth in the County of Norfolk had (not exempt by law from attachment or levy on execution) on the fifth day of March A. D. 1908 at eight o'clock in the forenoon that being the time the same was attached on mesne process in and to the following described real estate to wit:

A certain parcel of land containing 34.04 acres with the buildings thereon situated in that part of Weymouth called North Weymouth in the County of Norfolk and Commonwealth of Massachusetts known as the "House Farm" and bounded westerly on East street; easterly on land formerly of John A. Cushman; southerly and westerly on lands of owners unknown.

Also two parcels conveyed to John A. Cushman by the heirs of John Holbrook, by deed dated April 24th, 1894 and recorded with Norfolk deeds, Book 803, Page 241, to which deed reference is made for a more particular description.

Also a certain tract of land in said Weymouth, bounded northeasterly by East street, southeasterly by land of Edwin Clapp and others, southerly by the location of the New York, New Haven and Hartford Railroad, northwesterly by land formerly of Betsey D. Pratt, and containing about 11 acres more or less. Excepting from said tracts such portions, if any, as have been taksn by the United States

The premises are the same conveyed by Thomas F. Grace to Mrry E. Rudd, by deed dated July 20, 1907, recorded with Norfolk Deeds, book 1067, page 167.

GEORGE W. CONANT, Deputy Sheriff.

11-13

FOR SALE

A Desirable House

ON

Grove St., East Weymouth

Good cottage house, outbuildings and henery.

About one and a half acres of land with fruit trees and shrubbery.

Inquire at Gazette and Transcript office either at 10 Commercial Street or Broad Street, East Weymouth. 9 tf

JOHN S. WILLIAMS

Funeral Director and Undertaker

Residence: 44 Front Street, Weymouth

Telephone 129 Weymouth

Office at South Weymouth

Telephone 132-3

DEATHS

South Weymouth, May 29—Mary E., widow of Robert L. Cushing, aged 84 years, 1 month, 27 days.

East Weymouth, May 30—John J., child of James P. and Mary Maguire, aged 5 years, 7 months, 24 days.

NOTICE IS HEREBY GIVEN that the subscriber has been duly appointed administrator with the will annexed, of the estate not already administered, of ELIZA L. PRATT late of Weymouth, in the County of Norfolk, deceased, testate, and has taken upon himself that trust by giving bond, as the law directs. All persons having demands upon the estate of said deceased are required to exhibit the same; and all persons indebted to said estate are called upon to make payment to

JULIUS PRATT, Adm.

85 Kilby Street, Boston. June 4, 1908. 11-13

When You Buy

Tooth Brushes, Shaving Brushes or Hair Brushes at

Webster's Pharmacy

you get those that the bristles don't come out into your eyes, mouth and ears.

When You Buy

Drugs, Notions and Perfumers, at Webster's Pharmacy you get the best there is and at bottom prices.

When you get prescriptions filled at Webster's Pharmacy you can get what the doctor orders and compounded from the best material.

Don't Forget The Place

WEBSTER'S PHARMACY

727 BROAD STREET,

East Weymouth, Mass.

THE BRYANT & STRATTON COMMERCIAL SCHOOL BOSTON

Will Reopen Sept. 8th

Persons desirous of becoming competent and successful Bookkeepers, Stenographers, Secretaries, or Commercial Teachers, with assurance of employment when qualified, will find in the

BRYANT & STRATTON COMMERCIAL SCHOOL BOSTON

Now Located in its New School Building, 334 Boylston Street

A most desirable opportunity for study and practice under the direction and supervision of a large corps of **Well Known and Experienced Teachers**

COURSES OF STUDY

GENERAL COMMERCIAL COURSE — STENOGRAPHIC COURSE
SECRETARIAL COURSE — CIVIL SERVICE COURSE
SPECIAL COURSE

Every possible requisite for personal safety, rapid progress, with cheerful and healthful surroundings, is afforded. ¶ Persons who cannot call for personal interview may have printed information of terms and conditions of admission by mail. Address, H. E. HIBBARD, Principal, 334 BOYLSTON ST., BOSTON.

Take Good Care of your Head and Feet

Straw Hats and all other kinds of Hats and Caps.

Bluchers, Balmoral, Button Boots, Oxfords and all other kinds of High and Low Cut Footwear for men, women and children.

Men's and Boys' Furnishing Goods of all kinds.

W. M. TIRRELL'S

771 Broad St., East Weymouth Tel. 66-4

Spring and Summer Attractions

—AT—

E. G. BATES', BROAD STREET, EAST WEYMOUTH

Shirt Waists, Skirts, Wrappers, Corsets, Corset Covers, Hosiery, Gloves, Neckwear and Ruchings, and good line of Outing Goods.

Don't Forget the Oldest Dry Goods House in the Place

The New Ring

The newest in the jewelry line is always here first.

The New Rings.

The New Fob Chains for Ladies.

The New Bracelets and Necklaces

Some imitation Tortoise Shell Combs that cannot be told from the real are a bargain at the price 50c. On sale today.

A. D. WILBUR,

JEWELER.

75 Washington St., Weymouth, Mass.

"As The Boys Go Marching By"

OR

As you're going by just step in and see our New

POST CARDS

New special views of the town—over 40 subjects.

Special Post Cards for Memorial Day.

See 'em. Buy 'em.

2 for 5 Cents — Wholesale and Retail

"HUNTS" THAT'S ON THE CORNER E. WEYMOUTH. Geo. H. Hunt & Co.

Town Officers of Weymouth and their Post Office Address.

TOWN CLERK.
John A. Raymond, East Weymouth.

TOWN TREASURER.
John H. Stetson, South Weymouth.

SELECTMEN AND OVERSEERS OF POOR.
Gordon Willis, chairman, South Weymouth.
Bradford Hawes, secretary, East Weymouth.
Willard I. Dunbar, East Weymouth.
Edward W. Hunt, Weymouth.
George L. Newton, North Weymouth.

ASSESSORS.
Gilman B. Loud, Chairman, South Weymouth.
George C. Torrey, clerk, South Weymouth.
H. Walker Pratt, North Weymouth.
John F. Dwyer, Weymouth.
Waldo Turner, East Weymouth

SCHOOL COMMITTEE.
Thomas V. Nash, chairman, South Weymouth
John F. Reardon, Secretary, South Weymouth.
Eugene M. Carter, East Weymouth.
H. F. Perry, Weymouth.
Frank H. Torrey, North Weymouth.
Louis A. Cook, South Weymouth.

SUPERINTENDENT OF SCHOOLS.
A. A. Badger, East Weymouth. At close of school on Monday will be at the Athens building; Tuesday at Jefferson; Wednesday at Howe. Thursday at Hunt.

WATER COMMISSIONERS.
D. M. Easton, Chairman, East Weymouth.
George E. Bicknell, Weymouth.
Frank H. Torrey, Clerk, North Weymouth.
John H. Stetson, South Weymouth
Gordon Willis, South Weymouth.

SUPERINTENDENT OF STREETS AND WATER WORKS.
Ivers M. Low, Weymouth.

TAX COLLECTOR.
Frank H. Richards, South Weymouth

FIRE ENGINEERS.
W. O. Collyer, chief, North Weymouth.
J. O. Hunt, East Weymouth.
W. W. Pratt, East Weymouth.
J. R. Walsh, Weymouth.
M. O'Dowd, South Weymouth

TREE WARDEN
Gordon Willis, South Weymouth.

POLICE OFFICERS.
Thomas Fitzgerald, chief, Weymouth.
A. H. Pratt, East Weymouth.
P. Butler, East Weymouth.
John D. Walsh, Weymouth.
Michael Allen, South Weymouth.

CONSTABLES.
Isaac H. Walker, North Weymouth.
Benjamin F. Richards, Weymouth Heights.
Nathaniel B. Peare, East Weymouth.
Arthur H. Pratt, East Weymouth.
Thomas Fitzgerald, Weymouth.
John D. Walsh, Weymouth.
William F. French, East Weymouth.
George B. Bayley, South Wesmouth.
Michael Allen, South Weymouth.
George W Conant, South Weymouth.

AUDITORS.
Charles A. Loud, South Weymouth.
John P. Hunt, Weymouth.
William H. Pratt, East Weymouth.

PARK COMMISSIONER.
William H. Clapp, Weymouth.
Louis A. Cook, South Weymouth.
Geo. L. Newton, North Weymouth.

SEALER OF WEIGHTS AND MEASURES.
Frank D. Sherman, Weymouth.

ELECTRIC LIGHT COMMITTEE.
Russell B. Worster, Chairman, Weymouth.
W. M. Tirrell, Clerk, East Weymouth.
A. Francis Barnes, South Weymouth.
M. O'Dowd, South Weymouth.
W. J. Coleman, North Weymouth.

COMMITTEE ON APPROPRIATION
Ward 1, Wm. J. Coleman, Arthur W. Bartlett, Wm. H. Wilde; Ward 2, Martin E. Hawes, Edward C. Clark, George M. Hoyt; Ward 3, Russell B. Worster, John S. Bacon, John B. Whelan; Wasd 4, Theron L. Tirrell, Wm. J. Holbrook, Walter W. Pratt; Ward 5, George L. Barnes, George E. Reed, Walter L. Bates.

REPRESENTATIVES TO GENERAL COURT.
(From Seventh Norfolk District.)
Russell B. Worster, Weymouth.

SENATOR.
(First Norfolk District.)
Charles F. Jenney, Hyde Park.

OFFICES AT DEDHAM.

Judge of Probate and Insolvency, James H Flint of Weymouth.
Register of Probate and Insolvency, John D. Cobb.
Assistant Register, J. Raphael McCoole.
Clerk of Courts, Louis A. Cook of South Weymouth.
Assistant Clerk, Robert B. Worthington.
Second Assistant, Louis A. Cook, Jr., of South Weymouth.
Register of Deeds, John H. Burdakin.
Assistant Register of Deeds, Edward L. Burdakin.
County Treasurer, Henry D. Humphrey.
Sheriff, Samuel H. Capen.
Special Sheriff, Edward F. Wentworth, Cohasset
County Commissioners, John F. Merrell of Quincy, chairman. Evan F. Richardson, of Millis Silas A. Stone of Sharon. Session every Tuesday at 10 a. m.
Special Commissioners, Lewis R. Whittaker of Franklin; John Everett of Canton.
District Attorney (Southeast District, Norfolk and Plymouth), Thomas E. Grover, Canton; Albert F. Barker of Brockton, Assistant.

County Officers.

Calendar of County Courts.

Supeme Judicial Court Jury Sitting, third Tuesday of February.

Superior Court, Civil Sessions—For work with Juries—First Monday of January, first Monday of May, and first Monday of October. For Court work—First Monday of February, first Monday of April, first Monday of September, and first Monday of December.

Superior Court, Criminal Sittings—First Monday of April; first Monday of September; first Monday of December.

Probate Court—At Dedham, on the first and third Wednesdays of every month, except August. At Quincy, on the second Wednesday of every month, except August. At Brookline, on the fourth Wednesday of every month, except August.

ounty Commissioners' Meetings—Third Tuesday of April; fourth Tuesday of June; fourth Tuesday of September; last Wednesday of December. By adjournment: On Tuesdays, except during August.

District Court of East Norfolk. Jurisdiction Randolph, Braintree Cohasset, Weymouth, Quincy, Holbrook and Milton. Court held at Quincy for criminal business every week day except legal holidays, and for civil business Tuesdays at 9 a. m. Justice, Albert E. Avery, Braintree. Special Justices, E. Granville Pratt, Quincy; Louis A. Cook, Weymouth. Clerk, John P. S. Churchill, Milton. Probation Officer, Francis A. Spear, 24 Thayer Street, Quincy. Court Officer and Bail Commissioner, William M. Marden, 24 Coddington Street, Quincy.

PATENTS

Promptly obtained, or FEE RETURNED. 30 YEARS' EXPERIENCE. Our CHARGES ARE THE LOWEST. Send model, photo or sketch for expert search and free report on patentability. INFRINGEMENT suits conducted before all courts. Patents obtained through us, ADVERTISED and SOLD, free. TRADE-MARKS, PENSIONS and COPYRIGHTS quickly obtained. Opposite U. S. Patent Office, WASHINGTON, D. C.

D. SWIFT & CO.

BRAINTREE FIRE ALARM BOXES.

21—Quincy Ave. and Hayward St.
23—Quincy Ave. and Commercial St.
24—Elliot St.
25—Allen St. and Commercial St
26—Allen St. and Shaw St.
27—Commercial St., opp. Fan Shop
29—Commercial St and Elm St.
31—Elm St. and Middle St.
32—River St. and Middle St.
34—Elm St. and Washington St
35—West St. and Washington St.
36—Ash St. and Hollis Ave.
38—Washington St. opposite Monatiquot school
41—Union St. and Middle St.
42—Union St. and Washington St.
43—Pearl St. and Washington St.
45—Pearl St. opposite Shoe Factory.
46—Hancock St., private, Hollingsworth
47—Pond St., opp. A. O. Clark's house
48—Franklin St. and Central Ave.
123—Corner Quincy Ave. and Allen St.
125—Liberty St., opp. Elmer Vinton's.
135—West St. and Mt. Vernon Ave
145—Fountain St. and Pearl St.
147—Town St and Pond St

The Real Man

By MARTHA COBB SANFORD.

Copyright, 1908, by Associated Literary Press.

Polly was to take part in an amateur play.

"It's such fun," she announced on the evening of the first rehearsal, "to act with real men! At school, you know—well, at school we didn't have any real men."

The "real men" laughed. There were three of them. Two were old friends and admirers of Polly. The third, Bradley Rogers, she approved the moment he was introduced to her.

"Well," asked Polly gayly, looking over the printed cast in her hand, "which of you is my lover?"

Solemnly, with hands on their hearts, all three bowed.

"You are all very silly," said Polly, blushing. "Now, please be serious. Which of you is to be 'Captain Wheeler, Claire's lover, absent on the field?'" she continued, reading from the play.

"I am cast for that unfortunate part," Bert Crawford answered.

"Unfortunate?" queried Polly, and she raised her pretty eyebrows haughtily.

"Unfortunate," Bert hastened to explain, "because 'absent on the field' for two whole acts, you notice, gives these other fellows too much chance to cut me out."

"Oh," smiled Polly graciously, "then Mr. Marshall and Mr. Rogers are rivals for my hand, too—Claire's hand, I mean."

"No; haven't the pleasure," sighed Jim Marshall. "I'm only your brother."

"Never mind, Jim," said Polly comfortingly. "I'll be a real sweet sister to you. And what are you, Mr. Rogers?"

"Your father," answered Rogers laconically.

Polly found the admission exceedingly amusing.

"But what possible chance do my father and brother have of cutting you out?" she asked Bert suddenly.

"Oh," explained Bert carelessly, "I meant they'll cut me out with the audience. No chance to win any bouquets and that sort of thing."

"But you'll win me. I mean—what's her name?—Claire."

"Oh, I'll come out strong in the finish," Bert returned confidently, at which Jim shot him a look that escaped Polly's notice. It did not escape Rogers' observation, however, and he smiled at the thought of the fun to come behind the scenes.

"Who's to be my girl chum, Natalie?" asked Polly, again consulting the printed cast.

"Mrs. Rogers," Bert answered. "And she'll be dandy in that part too. Where is she tonight, Brad?"

"Couldn't come. The baby had the croup or something or other."

Polly wheeled around suddenly on the piano stool and faced Rogers.

"Do you mean to say," she asked accusingly, "that you don't know what's the matter with the baby?"

Rogers, taken by surprise, looked very much embarrassed.

He began to stammer an explanation, but got no further than "Well, you see, Miss Noyes," when the "prompter" arrived and the reading over of parts and the studying out of stage business began in earnest.

As the rehearsals of the play progressed Polly found them absorbing beyond all her expectations. As it happened, Mrs. Rogers, owing to the baby's illness, had not been able to take the part of Natalie after all, and Elsie Williams, Polly's intimate girl friend, was prevailed upon to try it.

This change in the cast, simple as it seemed, was the cause of other changes far less simple.

For one thing, Bert Crawford, whom Polly had grown through force of habit to regard as one of her most effective satellites, suddenly wavered from his accustomed course and began to revolve at a very dangerous speed around Polly's friend Elsie.

Now, Polly ought not to have resented this, for she knew very well in her heart that she never intended Bert to develop, so far as she was concerned, into anything beyond an obsequious and ornamental attendant. However, since he was her lover in the play, it piqued her not a little to have him constantly missing his cue while making love to Elsie behind the scenes instead.

On one of these embarrassing occasions Jim Marshal came to the rescue with what seemed to him nothing sort of an inspiration.

"See here, Polly," he exclaimed jovially as Polly, alone in the center of the stage, impatiently waited the dramatic entry of Captain Wheeler after his "absence in the field," "I've got a simply corking idea. Bert and I will change parts. You see, off the stage he's Elsie's lover, and on the stage he's your's. Now, why not fix it as it really is and let me be your lover on the stage as well as off? Don't you think that would work out well? I'd be on hand for this scene, you can bet your life!"

But Polly received his suggestion with anything but enthusiasm.

"Don't be foolish, Jim, and please hunt Captain Wheeler," was all she answered.

Accordingly Bert, alias the missing captain, soon rushed in, and Polly ran to meet him, "falling into his arms with a cry of joy," as the stage directions called for.

"Oh, that will never do at all," complained the prompter. "You don't act as though you were really glad to see him, Miss Noyes. And you don't stay long enough in his arms. You just jump away as if you'd been shot."

Polly made up a comical little face and tried the scene over again.

"No," sighed the prompter. "That wasn't any better. Now, after you've rushed into Captain Wheeler's arms, Miss Noyes, just stay until you're comfortable."

There was a general laugh at this, and then Jim Marshall came forward, as usual, with an original suggestion.

"I don't believe it's all Polly's fault," he said. "Just let me try the scene with her, and then Bert can see how it ought to be done."

But Polly scorned the offer.

"I'll try it with Mr. Rogers," she said archly. "You see, he's perfectly safe."

The shout that went up at Bradley's expense did not daunt him.

"Everything comes to him who—is modest," he paraphrased good naturedly.

So Polly tried the affectionate welcome home scene with Bradley—and a strange thing happened. In each of the many times she had rushed into Bert Crawford's arms she had felt embarrassed and conscious. Her one impulse was to tear herself away again. But when Bradley's arms closed about her she felt a strange thrill of happiness, and as she looked up into his face their glances met in the discovery of an unguessed secret.

"There," exclaimed the delighted prompter, "that's something like! Now try it again with Mr. Crawford, Miss Noyes."

But Polly wouldn't.

"I'm tired of the old scene," she said laughingly, determined that no one should guess how madly her heart was beating. "I'll do it all right the night of the performance truly. Now, come on, Mr. Rogers; you're my father again now, you know, and I've got to tease you into letting me marry Captain Wheeler. I'm going to be most irresistibly persuasive tonight—to make up for my failure in the last act," she added gayly.

And she was irresistible. Twice Rogers forgot his cue, so fascinated was he in watching her.

At length came a resting space, and Polly and Rogers found themselves alone in the music room.

"What did you mean, Miss Noyes," inquired Bradley half jokingly, half seriously, "by saying I was 'perfectly safe?'"

Polly blushed scarlet, though her tone was admirably nonchalant.

"Why, that you're married, of course."

For a moment Bradley looked absolutely nonplused; then he burst out laughing.

"Well?" queried Polly, doubting her senses.

"'All the world' has evidently become a stage with you, Miss Noyes, he answered, smiling at her amusedly "Of course as your father in the play I am married, but as your—as Bradley Rogers I'm a single man, on honor."

"Then who are Mrs. Rogers and the baby?" demanded Polly, not yet convinced.

"My sister-in-law and child," Bradley announced "Surely you didn't think"—

"But I did," broke in Polly. "I thought so all along from the night of the very first rehearsal. If I'd known"— She broke off suddenly in confusion.

"If you'd known?" repeated Bradley, looking straight into her eyes.

They heard the prompter calling them.

"Goodness," exclaimed Polly, "we're missing our cue. Come on, daddy," she added mischievously.

Polly entered with a flourish, turned toward Bradley, who followed with his hastily assumed old man manner, and held out her arms to him appealingly.

"You will let me marry the man I love, won't you, daddy? Do say yes," she pleaded.

Bradley gave his reluctant paternal consent, and Polly threw her arms about his neck affectionately.

"You dear!" she half sighed, half whispered.

The prompter and the rest of the cast applauded, unaware of the real love scene going on behind the curtain.

E. W. Grove

This signature is on every box of the genuine Laxative Bromo-Quinine Tablets the remedy that cures a cold in one day

CHURCH SERVICES

Under this heading the pastors of ALL the churches are cordially invited to make such announcements of services, etc., as they may wish. We only stipulate that such notices to be inserted shall reach us at the least on Thursday morning of each week—the day before publication.

OLD SOUTH CHURCH (South Weymouth). Rev. H. C. Alvord, pastor. Morning service, 10.30. Sunday School, 11.45. Baraca Young Men's Class, 12.00 Y. P. S. C. E. meeting at 6.15. Evening service at 7.00. Thursday evening, 7.30.

TRINITY CHURCH (Weymouth) Rev William Hyde, rector. Service with sermon at 10.30 a. m and 7.30 p.m. Sunday School at 12.00 m.

UNION CONGREGATIONAL CHURCH (South Weymouth). Rev. Harry W. Kimball, pastor. Morning service at 10.30. Sunday School at 12 m. Y. P. S. C. E. meeting at 6 p. m

BAPTIST CHURCH (Weymouth) Frank B. Cressey, pastor. Lord's Day services: Preaching at 10.30 a. m. and 7.00 p. m. Bible School, 12 m. Prayer meeting, Thursday evening, 7.45 p. m.

UNIVERSALIST CHURCH (North Weymouth). Rev. Melvin S. Nash, pastor. Sunday school at 1.15 p.m.; preaching at 2.30 p. m.

METHODIST EPISCOPAL CHURCH (East Braintree.) Rev. E. C. Swartz, supply until June. Sunday services are held as follows: Morning service, 10.30. Sabbath School, 12 m. Epworth League service at 6.30p. m. Evening preaching service 7.15. Prayer meeting Friday evening, 7.30.

UNION CONGREGATIONAL CHURCH (Weymouth and Braintree) Rev. Robert H. Cochrane, pastor. Morning service at 10.30. Sunday School at 12. Y. P. S. C. E. at 6.00. Prayer meeting Thursday evening at 7.30. All are invited to attend these services.

METHODIST EPISCOPAL CHURCH (East Weymouth). Rev. G. G. Scrivener, pastor. Morning worship and preaching at 10.30. Sunday School at noon. Epworth League meeting at 6.30 p m. Evening service at 7.30. Tuesday evenings, 7.45 p. m. prayer meetings. Thursday evenings 7.45, class meetings. Holy Communion, first Sunday in every month following morning service.

OLD NORTH CHURCH (Weymouth Heights.) Rev. Edward Yaeger, pastor. Morning service at 1030. Evening service at 7.00. Sunday-school at 11.45 a. m. Thursday evening at 7.30. A cordial invitation is extended to all of these services

PILGRIM CONGREGATIONAL CHURCH (North Weymouth). Rev. Frederick G Merrill, pastor. Morning service at 10.30. Sunday school, 11.45 a. m. Y. P. S. C. E. 6.15 p. m. Evening service at 7.00. A cordial welcome is extended to all of these services. Preching at both morning and evening service.

CONGREGATIONAL CHURCH (East Weymouth). Rev. Emery L. Bradford, pastor. Morning worship at 10.30. Sunday school at 11.45. Evening service at 7.30. Tuesday evening service at 7.45.

UNITARIAN CHURCH, (East Weymouth) Rev. Evangeline Cleveland, pastor. Preaching at 3.00 p. m.

FIRST UNIVERSALIST CHURCH (Weymouth) Rev. Melvin S. Nash, pastor. Sunday morning service at 10 30. Sunday School at 12 m.

SECOND UNIVERSALIST CHURCH (South Weymouth.) Rev. L. W. Attwood, pastor. Morning service at 10.30. Sunday School at 12 m.

TEMPERANCE HALL (East Weymouth) Gospel temperance meeting at 5 p. m.

PORTER M. E. CHURCH (Lovell's Corner) Rev. E. K. Johnson, pastor. Sunday School at 12.45. Preaching service at 2 p. m.—Epworth League at 6.00. Social and Praise service at 7 p. m. All are cordially invited.

CHURCH OF ST. FRANCIS XAVIER (South Weymouth) Rev. John A. Butler, rector. Sundays- Masses 8.00 and 10 a. m. Sunday School at 2.30 p. m. Rosary and Benediction at 3.30 p. m. Week days: Mass at 7.30 a. m.

CHURCH OF THE SACRED HEART (Weymouth) Rev. J. B. Holland, rector Sunday—Masses at 7.45, 9.15, 10.45 a. m. Sunday School at 2.30 p. m. Vespers at 4 p m. Week days—Mass 7 a m.

CHURCH OF THE IMMACULATE CONCEPTION (East Weymouth). Rev. James W. Allison, rector. Rev. Maurice Lynch, assistant. Masses Sunday at 8 and 10.30 a m. Sunday School at 3 p. m. Vespers at 7.45 p m Masses week days at 7 and 7.30.

ST. JEROME'S CHURCH (North Weymouth). Pastor, Rev. James W. Allison, Assistant, Rev. Maurice Lynch Mass, Sunday at 9. Sunday School at 3.

ZION'S HILL CHAPEL (East Weymouth) Social service at 2 and 6.30 p m.

ALL SOULS CHURCH (Braintree). Rev. Frederick R Griffin, pastor. Preaching service at 10.30. All are welcome.

FIRST CHURCH OF CHRIST SCIENTIST, (of Braintree, Post Office block). Morning service and Sunday School at 10.45. Wednesday, 7.45 P.M., an experience and testimony meeting. Reading rooms open every week day from 3 to 5, and every Tuesday evening. All are welcome. Subject Sunday, June 7, —God the only cause and Creator.

LET THE "BLUE BELL" SIGN REMIND YOU...

Of the errand you forgot to execute, and a ready way out of the difficulty.

Of the order you were asked to deliver for your firm or for your home.

Of the engagement for which you have been delayed and of the quickest way of explaining your inability to meet it.

Of the call you promised to make but failed to make through forgetfulness.

Of a hundred ways in which, to use a quaint phrase, you may "Let your head save your heels"

REMEMBER:

The sign indicates the presence of a Pay Station.

FROM ANY PAY STATION you may talk, at a reasonable charge TO ANY OF 290,000 TELEPHONES connected with the New England Telephone and Telegraph Company's system in the four northern New England states.

ALSO WITH TELEPHONES IN 30,000 CITIES AND TOWNS connected with the Long Distance lines of the great Bell system.

With such a convenience at hand is it fair to your friends to "borrow" their telephones? Your are liable to impede their channels of communication by making their lines "busy" when others are trying to call them.

Fort Point Hotel

Will be Opened for the Season

Saturday, May 30

Decoration Day

There will be a Barn Dance in the evening at eight o'clock. Gents 25c Ladies free.

J. G. BARRETT, Manager

9-26

Carpenter AND Contractor

Repairing of All Kinds Solicited. Store and Office Work a Specialty.

C. H. MATSON

7 HILL STREET EAST WEYMOUTH

8-20

CEO. M. KEENE

CARPENTER —AND— BUILDER

Repairs of all kinds promptly attended to.

64 MADISON STREST East Weymouth

Edward Brown

Real Estate, Insurance and Mortgages.

REAL ESTATE.
Lots for Sale
Houses for Sale
Summer Cottages to Rent

INSURANCE—Fire, Life, Accident and Liability in First-class Companies.

MORTGAGES—Money advanced for building or loaned on property.

Edward Brown

NORTH WEYMOUTH.

Any Kind of

Insurance

A. S. JORDAN & CO.

Edward T. Jordan

Telephone Connection 37 Washington Square Weymouth, Mass.

OFFICE HOURS:—8.15 to 11.45 A.M. and 1 to 5.45 P.M.

C. F. TOWER & CO.

Upholsterers.

Draperies and Window Shades to order. Cushions and Hair Mattresses made over and to order Carpets taken up, cleaned and relaid. Antique Furniture repaired and refinished. Orders by mail or 'phone promptly attended to.

182 HOWARD ST., QUINCY POINT

TELEPHONE 572-1 Quincy. 51-43

BOURK'S EXPRESS.

Weymouth, East Braintree and Boston.

FOGG & PARMENTER, Proprietors.

15 Devonshire Street, Telephone 1378 Main. 65 Kingston Street. Telepone 363 Oxford. 16 Union Street. Telephone 1546, 1547 Richmond.

Expressing, Baggage Transferring, Furniture and Safe Moving, Heavy Teaming OF EVERY DESCRIPTION.

Large "ORIOLE" To Let for Picnics, Excursions etc.

Stable Norfolk Street, We mouth.

Strength of Rings.

Some elaborate calculations, backed by experiments, have been made in England to determine the breaking strength of rings. It appears that a ring of ductile metal, like malleable iron, will be pulled out into the form of a long link before it breaks and that the ultimate strength of the ring is virtually independent of its diameter. Fracture finally occurs as the result of almost pure tension, and the resistance to breaking is a little less than twice that of a rod of the same cross section subjected to a straight pull. As the ring increases in diameter there appears to be a slight approach toward equality, with double the strength of a bar. Thus a three inch ring, made of three-quarter inch iron, broke at nineteen and one-half tons, a four inch ring at nineteen and nine-tenths tons and a six inch ring at twenty tons, the strength of a bar of the same metal being ten and one-half tons.

Worse Than Too Bad.

The suburbanite stood on the back platform of the car smoking his morning cigar. He struck up a conversation with the conductor when that brass buttoned gent was not busy.

"Whatever became of that basket of eggs that was left on your car?" he inquired.

"I took them home," gloomily replied the conductor.

At the astonished look from the passenger the conductor explained:

"You see, any article left in my car is mine if no one puts in a claim for it within six weeks. The six weeks were up yesterday, and the company told me to take the eggs away."

"Too bad," said the passenger.

"Rotten," said the conductor.—Kansas City Newsbook.

Shakespeare's Descendants.

Besides his first child, Susanna, Shakespeare's only other children were a boy and a girl, twins, born in 1585. Susanna married a Dr. Hall, a Stratford physician, in 1607, was left a widow in 1635 and died in 1649. She had only one child, a daughter, who, though twice married, left no children. Of the twins, the boy, named Hamnet, died at the age of eleven, and the girl, Judith, married Thomas Quincy and had three sons, who all died childless. —New York American.

Men's Dress.

Men are dressed as they are chiefly because fewer of them look ridiculous so clothed than they would in any other costume. Modern dress is merciful to men. It gives no undue advantage to the well built and handsome. Indeed, it detracts from their appearance and modifies the figures of those not blessed with a fine physique.—Court Journal.

Out of His Mouth.

His youngest grandchild had managed to get possession of a primer and was trying to eat it.

"Pardon me for taking the words out of your mouth, little one," said the professor, hastily interposing.—Chicago Tribune.

A good countenance is a letter of recommendation.—Fielding.

Very Patient.

A doctor, now eminent, was at one time serving as interne in one of the Philadelphia hospitals as well as holding his own with a coterie of rather gay friends. On a certain morning the physician awoke to find that he had sadly overslept. Sleeplily donning his attire, he hastened to the hospital and soon a stalwart young Irishman claimed his attention.

"Well, my man, what seems to be your trouble this morning?" inquired the doctor, concealing a yawn and taking the patient by the hand to examine his pulse.

"Faith, sor, it's all in me breathin', doctor. I can't git me breath at all, at all."

"The pulse is normal, Pat, but let me examine the lung action a moment," replied the doctor, kneeling beside the cot and laying his head on the Irishman's chest. "Now let me hear you talk," he continued, closing his eyes and listening attentively for sounds of pulmonary congestion.

A moment of silence.

"What will I be sayin', doctor?" finally asked the patient.

"Oh, say anything. Count. Count one, two, three and up, that way," murmured the physician drowsily.

"Wan, two, three, fure, five, six."

When the young doctor, with a start, opened his eyes, Pat was continuing weakly, "Tin hundred an' sixty-nine, tin hundred an' sivinty, tin hundred an' sivinty-wan."—Success.

Taken Unawares.

It is likely that the most embarrassed man in New York could be found last Monday in a Sixth avenue store. He was a mild, inoffensive looking man. He stood leaning over the balcony that surrounds the first floor of the store, looking with interest at the crowd below. Presently his eye alighted on a small boy who was being rushed from counter to counter in tow of a very large woman. Just as he looked down at the boy the boy looked up at him. Instinctively perceiving, with diabolic instinct, what would be his own youthful propensity if he occupied a similar point of vantage, the boy struck a beseeching attitude and called out in imploring accents:

"Oh, mister; please, mister, don't spit on me!"

For a man with no intention of spitting on that particular boy or any one else the situation was certainly awkwark, and the man retired in red faced confusion.—New York Times.

Queer, but True.

"For this here splurge," said the caterer, "do the guests know one another well or are they jest passin' acquaintances?"

"Oh, they are intimate friends, lifelong friends."

"Then," said the caterer, "I'll add 20 per cent to that estimate if you don't mind."

"But I do mind. Why"—

"Twenty per cent more for lifelong friends," the caterer insisted. "I'd be out of pocket otherwise. A bunch of friends at a splurge always eat a fifth more than a bunch of passin' acquaintances or strangers. Didn't you never notice that?" he concluded as he rectified the bill. "You might have noticed it from your own experience. Among strangers you're ill at ease, nervous; that takes your appetite away. But with friends you're quite at home, and you eat like a horse."—New Orleans Times-Democrat.

Moving Pictures.

Moving picture cameras are remarkable pieces of mechanism. The films are only three-quarters of an inch wide. These are in rolls, sometimes 800 feet long. When taking pictures the camera man reels off these rolls just as rapidly as they are unreeled when thrown upon the canvas for the spectator, at a rate of ten or twelve films a second. Moving pictures are simply a number of views thrown upon a white sheet one after another so rapidly that the eye cannot detect the intervals.

An Author Who Hated Water.

Mme. d'Arblay, better known as Miss Fanny Burney, who took such an important place in the literature of the eighteenth century, had an extraordinary and most undesirable peculiarity. She had the greatest aversion to washing and water. Sir Henry Holland was the physician who attended the gifted authoress during the last year of her life, and she confided to him that she had not washed for fifteen years.

Seldom Wear Out

Dr. Miles' Anti-Pain Pills relieve pain—not only once, but as many times as it is necessary to take them. Many persons who suffer from chronic ailments find in them a source of great relief from the suffering which they would otherwise be compelled to endure. Their soothing influence upon the nerves strengthen rather than weaken them. For this reason they seldom lose their effectiveness.

"I am 62 years old and have suffered for 42 years from nervous troubles, rheumatism and neuralgia, palpitation of the heart, shortness of breath, sleeplessness, and pain around the heart. The Dr. Miles Anti-Pain Pills have been a blessing to me. I don't know what I should do without them, and they are the only remedy I have ever used that either did not wear out in less time than I have been using them, or else the injurious results were such that I would be obliged to cease their use."

MRS. S. C. ROBINSON,
27 Carter St., Chattanooga, Tenn.

Dr. Miles' Anti-Pain Pills are sold by our druggist, who will guarantee that the first package will benefit. If it fails, he will return your money. 25 doses, 25 cents. Never sold in bulk.

Miles Medical Co., Elkhart, Ind

Commonwealth of Massachusetts

NORFOLK ss. PROBATE COURT.

TO the heirs-at-law, next of kin, and all other persons interested in the estate of

MARY ASH

late of Weymouth, in said County, deceased.

Whereas, a certain instrument purporting to be the last will and testament of said deceased has been presented to said Court for Probate by Richard Ash of Weymouth, who prays that letters of administration with the will annexed may be issued to him, without giving surety on his bond, the executor named in said will having declined the trust.

You are hereby cited to appear at a Probate Court to be held at Dedham in said County of Norfolk on the seventeenth day of June, A. D. 1908, at ten o'clock in the forenoon to show cause, if any you have, why the same should not be granted.

And said petitioner is hereby directed to give public notice thereof by publishing this citation once in each week, for three successive weeks, in the Weymouth Gazette, a newspaper published in Weymouth, the last publication to be one day at least before said Court, and by mailing, postpaid, or delivering a copy of this citation to all known persons interested in the estate seven days at least before said Court.

Witness, James H. Flint, Esquire, Judge of said Court, this twenty-fifth day of May, in the year one thousand nine hundred and eight.

10-12 JOHN D. COBB, Register.

NOTICE IS HEREBY GIVEN that the subscriber has been duly appointed administrator with the will annexed, of the estate not already administered, of JOSEPH LOUD late of Weymouth, in the County of Norfolk, deceased, testate, and has taken upon himself that trust by giving bond, as the law directs. All persons having demands upon the estate of said deceased are required to exhibit the same; and all persons indebted to said estate are called upon to make payment to

JOSEPH PRINCE LOUD, Adm.
May 13, 1908. 9-11 85 Water Stacet, Boston

QUINCY MUTUAL FIRE INSURANCE CO.

INCORPORATED IN 1851. COMMENCED BUSINESS IN 1851.

CHAS. A. HOWLAND, Pres. and Treas.
WILLIAM H. PAY, Secretary.
C. A. HOWLAND, JR., Vice-President.
JAS. F. YOUNG, Ass't Secretary.

CASH FUND Jan 1, 1908,	$791,150.00
SURPLUS over Re-Insurance,	530,858.61
LOSSES paid the past year,	40,626.86
DIVIDENDS PAID the past year,	65,937.72
GAIN IN SURPLUS the past year,	11,005.31
GAIN IN CASH FUND the past year,	16,066.98
AND EVERY LOSS PAID IN FULL	
AMOUNT AT RISK,	$33,930,936.00
TOTAL LIABILITIES,	260,291.39

Dividends Paid on Every Expiring Policy: 60 per cent. on 5 years, 40 per cent. on 3 years and 20 per cent on all others.

Quincy, Mass., 1908

BRECKS' REAL ESTATE AGENCY

51 & 52 NORTH MARKET ST. BOSTON. CONNECTED WITH THEIR SEED STORE AND AGRICULTURAL WAREHOUSE ESTABLISHED 1828

We are having calls for property in your section. If you want to sell, send particulars. No expense for listing, no charge until sold. Our catalog free.

HAYWARD BROTHERS

Carpenters and Builders : : :

QUINCY AVENUE, East Braintree.

P.O. Address, Weymouth.

FOR SALE AT A BARGAIN

A House of Seven Rooms —Large Barn — Quarter Acre of Land — Centrally Located: : : : : : : : Rare chance to get a home —EASY TERMS—

H. FRANKLIN PERRY

Real Estate & Insurance

WASHINGTON SQ. WEYMOUTH

9tf

H. WALKER PRATT

JUSTICE OF THE PEACE AND NOTARY (with seals)

REAL ESTATE AND INSURANCE

DEEDS, MORTGAGES and Legal Papers of every name and nature promptly drawn and executed.

H. WALKER PRATT
North Weymouth, Mass.

Commonwealth of Massachusetts.

NORFOLK, SS. PROBATE COURT.

TO the heirs-at-law, next-of-kin and all other persons interested in the estate of

WILLIAM B. COOK

late of Weymouth in said County deceased:

Whereas a certain instrument purporting to be the last will and testament of said deceased has been presented to said Court for Probate by Wallace H. Pratt of Braintree, who prays that letters of administration with the will annexed may be issued to him, without giving surety on his bond, the executrix named in said will having died.

You are hereby cited to appear at a Probate Court to be held at Quincy, in said County of Norfolk, on the tenth day of June A. D. 1908, at nine o'clock in the forenoon, to show cause, if any you have, why the same should not be granted.

And said petitioner is hereby directed to give public notice thereof by publishing this citation once in each week, for three successive weeks, in the Weymouth Gazette, a newspaper published in Weymouth, the last publication to be one day at least before said Court, and by mailing, postpaid, or delivering a copy of this citation to all known persons interested in the estate, seven days at least before said Court.

Witness, James H. Flint, Esquire, Judge of said Court this twentieth day of May, in the year one thousand nine hundred and eight

9-11 JOHN D. COBB, Register.

Mortgagee's Sale of Real Estate.

By virtue of the power of sale contained in a certain mortgage deed given by John F. Loud of Weymouth to the South Weymouth Savings Bank, and assigned by mesne conveyances from said South Weymouth Savings Bank to Mary E. Raymond, since married and now Mary E. Bombartier and present owner of said mortgage dated December 11, 1875 and recorded with Norfolk Deeds, Book 474, page 73, will be sold at public auction upon or near the granted premises in said Weymouth for breach of the condition cortained in said mortgage deed and for the purpose of foreclosing the same on Saturday the twentieth day of June, A. D. 1908 at eight o'clock in the forenoon all and singular the premises conveyed by said mortgage deed namely: A certain parcel of land containing by estimation one and one-half acres situated in said Weymouth with the buildings thereon and bounded as follows: Westerly Randolph Street and land of I. Newton Hollis, Jr.; Easterly and Northerly by land of Lucy Ann Joy and Southerly by land of Isaac N. Hollis and land of I. Newton Hollis, Jr., and the highway leading to the depot.

The cartway near the barn to be used by the owners of the land on each side, and subject to any taxes that may be due thereon.

$200 will be required to be paid in cash by the purchaser at the time and place of sale.

MARY E. BOMBARTIER,
Assignee and present owner of said mortgage.
George L. Wentworth, Attorney,
53 State Street, Boston, Mass. 9-11

Commonwealth of Massachusetts.

NORFOLK, SS. PROBATE COURT.

TO the heirs-at-law, and all other persons interested in the estate of

ROSWELL H. PRATT

late of Weymouth, in said County, deceased,

Whereas, Minot F. Garey administrator of the estate of said deceased, has presented to said Court his petition for license to sell at private sale, in accordance with the offer named in said petition, or upon such terms as may be adjudged best, the whole of a certain parcel of the real estate of said deceased for the payment of debts and charges of administration, and for other reasons set forth in said petition.

You are hereby cited to appear at a Probate Court, to be held at Quincy, in said County, on the tenth day of June, A. D. 1908, at nine o'clock in the forenoon, to show cause, if any you have, why the same should not be granted.

And said petitioner is ordered to serve this citation by delivering a copy thereof to each person interested in the estate fourteen days at least before said Court, or by publishing the same once in each week for three successive weeks, in the Weymouth Gazette, a newspaper published in said Weymouth, the last publication to be one day at least before said Court.

Witness, James H. Flint, Esquire, Judge of said Court, this eighteenth day of May in the year one thousand nine hundred and eight.

9-11 JOHN D. COBB, Register.

Commonwealth of Massachusetts.

Norfolk, ss. PROBATE COURT

TO the heirs-at-law, next-of-kin, creditors and all other persons interested in the estate of

FRANCES R. PRATT

late of Weymouth, in said County, deceased, intestate:

Whereas, a petition has been presented to said Court to grant a letter of administration on the estate of said deceased, to Wallace H. Pratt of Braintree without giving a surety on his bond.

You are hereby cited to appear at a Probate Court to be held at Quincy, in said County of Norfolk, on the tenth day of June, A. D. 1908, at nine o'clock, in the forenoon, to show cause, if any you have, why the same should not be granted.

And the petitioner is hereby directed to give public notice thereof by publishing this citation once in each week, for three successive weeks, in the Weymouth Gazette, a newspaper published in Weym

Wey Hist Society 16 Jo9
care Fogg Library

Weymouth Gazette AND TRANSCRIPT.

WEYMOUTH, MASS., FRIDAY, JUNE 12, 1908. VOL. XLII. NO. 12. PRICE 5 CENTS

BUY

Florence Automatic, Wickless, Valveless,

BLUE FLAME STOVES

and

PITTSBURG PERFECT WELDED FENCE

At Jesseman's

South Weymouth

WEYMOUTH SAVINGS BANK

CHARLES A. HAYWARD, President.
CHARLES T. CRANE, Clerk and Treasurer.

VICE PRESIDENTS:
Charles H. Cowing, George H. Bicknell,
Edward W. Hunt, Henry A. Nash.

BOARD OF INVESTMENTS:
CHARLES A. HAYWARD GEORGE H. BICKNELL.
FRANCIS H. COWING, HENRY A. NASH.
EDWARD W. HUNT.

Bank Hours,—9 to 12 A. M., 1.30 to 5 P. M., 6.30 to 8 Monday evenings, and 9 to 12 A. M. Saturdays.

Deposits placed on interest on the first Monday of January, April, July and October.

FIRST NATIONAL BANK, South Weymouth, Mass.

Togg Building, Columbian Square.

CAPITAL, $100,000. Surplus, $30,000

DIRECTORS:
ALLEN B. VINING, President.
EDWARD B. NEVIN, Vice-President.
J. H. STETSON, Cashier.
JOSEPH DYER. EDWARD R. HASTINGS.
CHARLES H. PRATT. GORDON WILLIS.

Banking Hours: 9 to 12 A. M.; 2 to 4 P. M. Saturdays, 9 to 12 A. M.

SOUTH WEYMOUTH SAVINGS BANK

President, - JOSEPH DYER.
Vice-Presidents, ELLIS J. PITCHER, ALMON B. RAYMOND.
Clerk and Treasurer. GEORGE E. REED.

Board of Investments
JOSEPH DYER, ELLIS J PITCHER,
W. E. HUNT, GORDON WILLIS,
ALMON B. RAYMOND, THERON L. TIRRELL,
GEORGE L. BARNES,

BANK HOURS:
9 to 12 A. M.; 2 to 4 P. M. Also Mondays, 7 to 8 P. M. Saturdays, 9 to 12 A. M.
Deposits go on interest second Wednesday of January, April, July and October.
Dividends payable on and after the second Wednesday of January and July.

THEOPHILUS KING, Pres.
R. F. CLAFLIN, Cashier.

NATIONAL GRANITE BANK

QUINCY, MASS.

General Banking Business transacted
Liberal Accommodations to Business Men.

SAFE DEPOSIT BOXES FOR RENT, ONLY $5.00 A YEAR.

AMERICAN EXPRESS CHEQUES for sale

THE EAST WEYMOUTH Savings Bank.

President, - N. D. CANTERBURY.
Vice-Presidents, T. H. Emerson, W. H. Pratt.
Clerk and Treasurer, John A. Raymond

BOARD OF INVESTMENTS:
N. D. CANTERBURY. W. H. Pratt,
T. H. EMERSON, EDMUND G. BAYSE
JESSE W. BAYSE. C. B. CUSHING.

Dividends payable on the 10th of April and October.
Deposits placed on interest on the 15th of Jan., April, July and Oct.

BANK HOURS DAILY,
From 9 to 12 A. M., and 2 to 5 P. M., except Saturdays, when the hours will be from 9 A. M. to 12 M. only.

Improved Figure.

COMFORT and DURABILITY assured in the sale of a new corset that is boned on a different plan from any other on the market.

FITS ALL FIGURES WITH EQUAL EASE, 27 different styles.

A YEAR'S GUARANTEE is given and it rusts or breaks within that time we replicate Free of Charge.

The undersigned will be pleased to call if requested or corset samples can be shown and corsets fitted at her home by appointment.

MRS. K. S. NEWELL,
52 Sea St., North Weymouth, Mass.
Hours at home until 9 a. m. and 5 to 7 p. m.
Telephone 164-4

TOWN CLERK'S OFFICE
—AT—
East Weymouth Savings Bank.

OFFICE HOURS, 10 to 12 a. m., 2 to 5 p. m
At all other hours at Residence on Hillcrest Road, opp. Catholic Church.

JOHN A. RAYMOND, Town Clerk

PRUNING OF ALL KINDS

Promptly attended to by a practical gardener. Also agent for
HIGH GRADE NURSERY STOCK.
FRANK B. MULLEN
East Weymouth, Mass.

OFFICE HOURS
9 to 12 a. m. 1 to 6 and 7 to 8 p. m. Sunday 10 to 1
'PHONE CONNECTIONS
Dr. Willard B. Coy
DENTIST
PHOENIX BLOCK ROCKLAND, MASS.
Successor to Dr. H. E. McNally

JOS. W. McDONALD
FUNERAL DIRECTOR
and UNDERTAKER
248 WASHINGTON ST.
WEYMOUTH, MASS.
PICTURE FRAMES MADE TO ORDER
NOTARY PUBLIC.
OPEN DAY AND NIGHT.
TELEPHONE, 122-2 WEYMOUTH.
16 tf

MEETINGS OF THE
Selectmen & Overseers of the Poor

The Selectmen and Overseers of the Poor of Weymouth will be in session at the
Savings Bank Building, East Weymouth, Every Monday.
during the municipal year, from two to five o'clock P. M.

GORDON WILLIS, Chairman.
P.O Address, South Weymouth.
BRADFORD HAWES, Clerk.
P. O. Address, East Weymouth.
EDWARD W. HUNT.
W. J. DUNBAR.
GEORGE L. NEWTON,
Board of Selectmen of Weymouth.
Weymouth March 14, 1908.

WE BOTH WIN,

IF YOU place your real estate and mortgage business here; nothing but bargains in this office. H. Walker Pratt, No. Weymouth.
9 tf

FOR SALE

At a Bargain.—A fine two story house, slate roof, 10 rooms and all modern conveniences; hard wood floors, finely finished throughout, and in fine condition. Stable in keeping with the house, 1 acres of land, fruit and shade trees. In the best of neighborhood; two minutes to electrics. High and dry, good outlook, and plenty of sun and air, $6200.

A First class Cottage Home—Close to electrics, every convenience, and in first class condition. Neighborhood the best. About 1¼ acres of fine land, $2900.

A Good Home in a good neighborhood; two story house of 9 nine rooms, sunny and airy, convenient to electrics, ½ acre of land, some fruit. $2100.

Old Fashioned House and 1 to 2 acres of land, eight minutes to electrics, convenient for two small familes if desired. $1600.

Cottage House and small shed on 9 acres of land, ten minutes to electrics, good for chicken farm or fruit raising. $1600.

Large Old Fashioned House and good barn, all modern improvements, on line of electrics, two acres of good land, all in good condition. $3200.

Eight Room Cottage and 1½ acres of land, off the main street but convenient to everything; plenty of shade yet a sunny home. $1600.

A Double House and 11,000 feet of land, on line of electrics. One-half will support the whole. This is a very cheap place at $1100.

Bring this ad with you for reference.

I have other property and land in varying quantities.

M. P. CAREY
REAL ESTATE AND INSURANCE
Washburn Block - East Weymouth
Telephone Connection.

South Shore Co-operative Bank.

MEETINGS First Monday of Each Month.
At Royal Arcanum Hall, at 7.30 P. M.

Money to Loan at Each Meeting on Mortgages of Real Estate.

Minimum Rate of Interest, 5 per cent per annum.

For information, or Loans between the meetings, apply to

CHAS. G. JORDAN, Sec'y-Treas.
Weymouth, Mass.

"King Oak Uplands"

House Lots for Sale, land high and dry a few steps to Middle Street, near High School, choice, select, with restrictions, 3 lots sold already a cozy retreat.

H. WALKER PRATT
No. Weymouth

Frothingham Heffernan & Co.

Spring Sale of Carpets, Rugs and Draperies.

9x12 Wilton Rugs	$32.50	Marked from	$38.50
9x12 Brussel Rugs	23.50	" "	28.50
9x12 Tapestry Brussels	16.50	" "	22.50
9x12 Axminster Rugs	21.75	" "	27.50
2000 yards Scotch Linoleum, .65 & .75		" "	1.00 & .85
200 Bales Matting, 20c. to 35c. yard.			
2500 yards Brussels	1.25 & 1.35	" "	1.50 & 1.65
2000 yards Velvets	1.00	" "	1.25 & 1.35
1500 yards Tapestry Brussels Carpet, .80		" "	1.00 & 1.10
200 Pairs Laces	Marked down 1.00 to 3.00 per pair		

169-171 WASHINGTON STREET, BOSTON.
Near Adams Sq. Elevated Station.
Joel Goldthwait & Co.'s Old Stand. A. S. FROTHINGHAM, Residence, No. Weymouth. Phone 39-3. Estimates cheerfully given.

David Cummings Estd. 1852

WORTH CUSHION SOLE SHOES

FOR TENDER FEET

A REVELATION to those who are used to wearing the ordinary make of shoes. The CUSHION SOLE conforms naturally and perfectly to the shape of the foot, relieving you from the discomfort and nervous wear and tear incident to the wearing of a hard, stiff sole. You can't appreciate the difference until you try the Worth. Made for Men and Women in various styles, both high and low cut, to suit all tastes. Men's, $4.00 to $5.00; Women's, $2.00 to $4.00. Call or write for catalogue.

The Cushion Sole is a non-conductor of heat, cold or moisture.

THE CUMMINGS CO.
406 Washington St., Boston
Up One Flight Take Elevator

Here is What They All Say

ABOUT "George Washington." Our Supreme President for all time.

ABOUT "Washington Trousers." Supreme in Their Class all the time.

We have just received a full line of these Trousers. "From loom to retailer"

C. R. DENBROEDER
734 Broad Street East Weymouth
Custom Tailoring, Cleaning, Pressing, Repairing

CHARLES HARRINGTON

—DEALER IN—

STAPLE AND FANCY
DRY GOODS

GLOVES AND HOSIERY. UNDERWEAR AND NOTIONS.

New and Seasonable Goods added Every Week.

Charles Harrington,
Commercial Street, near Jackson Square, East Weymouth.

Spring is Here and
You Need Spring Goods
— in —

A nice Spring Suit, Collars, Cuffs, Shirts, Light Underwear, Gloves and Hosiery, or

Clothing cleaned, pressed, dyed and repaired. Alterations neatly done.

You can get it all at

A. S. BERKOWITZ
816 Broad St. Tel. 49-3 Weymouth East Weymouth

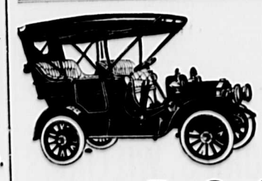

If you are thinking of buying an Auto buy a

"MAXWELL"

and get the most for your money.

R. C. STEELE
73 Church Street Weymouth Heights

Agent for Weymouth, Quincy, Braintree, Randolph, Hingham, Scituate and Holbrook. Would be pleased to quote prices on supplies and accessions on application. Demonstrations by appointment. Telephone at Holden & Sladen's 21060. Will exhibit at Boston Show.

WANTED

If you WANT what you WANT when WANTED,
GO OR SEND TO
Hunt's Market Grocery, WASHINGTON SQUARE.
Quick deliveries. Satisfaction Guaranteed
Telephone 152-3

GATHERED UP.

He is proficient in self-denial who can silence the mean things he had thought of saying of another.

It was a witty and truthful man who said that we all hate to make sacrifices when nobody is looking.

Mistrust the man who finds everything good, the man who finds everything evil, and still more, the man who is indifferent to everything.—Lavater.

Clergymen—You can, however, comfort yourself with the thought that you made your husband happy while he lived.

Widow—Yes, indeed! Dear Jack was in heaven until he died.—Judge.

"I'm sure we shall be on good terms," said the man who had just moved into the neighborhood to the corner grocer.

"No doubt of it sir, especially," he added as an afterthought, "as the terms are cash."

Evolution has never been the originating, creating or commanding power. Human thought never advanced so far as to get away from that first statement in the Book, "In the beginning God created."

THE LUGGAGE WENT RIGHT.

Irate Passenger (as train is moving off): "Why didn't you put my luggage in as I told you?"

Porter: Eh, man, yer luggage is no sic a silly as yersel.' Ye're I' the wrang train."

A FAITHFUL DOG.

When the tornado which swept over Parker county picked up the home of Captain James T. Wilburn, thirty-two miles from Weatherford, it carried, Tiger, a two-year-old bull terrier, three miles and dropped him without injury in a field with other wreckage. When found the dog was guarding a leather wallet containing the watch and jewelry belonging to the brute's master. This was in Texas.

A TEST OF INTELLIGENCE.

Are the men who do not attend church brainer, more intelligent or more cultured than the men who do attend church? I would like to see the men who do not attend church placed upon the south side of one of our streets and the men who do attend church placed upon the north side of the same street. Then I would like to drive slowly along the street between these two groups that I might study their faces. On which side do you think I would find the brains and the culture, and the refinement and the character?—Dr. Curtis Lee Laws.

HE DIDN'T CARE.

"We—we want you to marry us," said the blushing young man, indicating a young woman with downcast eyes and smiling face, who stood a step behind him.

"Come in," said the minister, and he endeavored to ease their embarrassment for a moment; but he soon decided that it wase useless to try.

"Will you be married with a ring?" he inquired.

The young man turned a helpless gaze on his companion and then looked at the minister.

"If you've got one to spare and it can come out o' the $2, I guess she'd like it," he said at last.

HE WAS QUIET ABOUT IT.

A strange story comes from one of the Balkan states, where commercial morality is still in its infancy. At a recent banquet given at the house of the prime minister a distinguished diplomat complained to his host that the minister of justice, next to whom he was sitting, had taken his watch. The prime minister said:

"Ah, he shouldn't have done that. I will get it back for you."

Sure enough, toward the end of the evening the watch was returned to its owner.

"And what did he say?" asked the guest.

"Sh-h! He does not know I have got it back," said the prime minister.

CUT HIS VISIT SHORT.

The Duke of Wellington once wrote to Dr. Hutton for information as to the scientific acquirements of a young officer who had been under his instruction. The doctor thought he could not do less than answer the question verbally and made an appointment accordingly.

Directly Wellington saw him he said: "I am obliged to you, doctor, for the trouble you are taking. Is —— fit for the post?"

Clearing his throat, Dr. Hutton began: "No man more so, my lord. I can'—

"That's quite sufficient," said Wellington. "I know how valuable your time is. Mine just now is equally so. I will not detain you any longer. Good morning."

SMILES KEEP AFFECTION.

No matter what the novelists say against her, the smiling wife is an improvement on her stern browed sister, and the smiling mother is the one who gathers her babies most tenderly in her arms. Children read more in looks than in speech.

"She talked kind, but she looked cross," said a little boy of a new teacher as a reason for his refusal to go to school. And big people are affected much more than they realize by the expressions of the faces that they meet in the street. "She was so pleasant" is the inscription on a moss mottled stone in a country churchyard. "She was so pleasant" is not a bad epitaph for any one when the book of life is finished.

The smile is as much the sign of good humor as an open fire is a sign of warmth and cheer.

ON THE FARM.

Keep the flies out of the stable, though it is a pretty hard job.

Destroy the old nests as soon as the hens come off with the chicks. The safest and best plan is to burn all of the old material.

At night the work horses should be turned into a small field near the barn, but they should first have a regular feed of grain and hay in the stable.

In a community that produces many potatoes, storage houses become a necessity. Potatoes stored in an ordinary storage room lose weight rapidly and soon become shriveled and a poor quality. The underground storage combines all the qualities for keeping potatoes in the best condition.

Any farmer can try the experiment of inoculating the soil with necessary bacteria for promoting the growth of a crop. Should the soil seem unadapted to clover it will be found of advantage to procure a few bushels of earth from a field upon which grew a luxuriant crop of clover, broadcasting the earth over the field and seeding to clover, the probability being that a good stand of clover will thus be obtained.

Any ground that will grow potatoes is good for tomatoes. Plow the ground, harrow, and drag till it is well pulverized, lay off in rows about four feet apart and set plants about four feet in row. When setting, cover all the stem up to the leaves. This has a three-fold purpose. It protects the plant from drouth, keeps them from breaking down during a wind and gives them more room for roots.

These points as to his method are given by a farmer who knows how to raise 400 bushels of potatoes to the acre: Rich, light soil; plow deep early in spring; plant fifteen inches apart; cover four inches deep, or more; keep down the weeds, but do not work the ground after potatoes begin to bloom. The main secret, he says, is in selecting the seed. He always cuts off the blossom end. One eye will yield more potatoes than two.

Why does this cow fill her udder and the milker's pail when the sun shines and the breeze is soft and the clear waters run and the grass is green and plentiful in the pasture? Simply because the cow is comfortable, has sun and air to make her good red blood, has all the pure water she wants to drink and all the rich nutritious grass she can eat. Her nutrition is both balanced and abundant and her environment such that the wonderful functions of her organism are in perfect normal operation.

Crop bound is generally caused by careless feeding. If green food be withheld for some time, and then given in unlimited quantities, the fowl will eat to repletion, and as the crop cannot get rid of this mass of undigested food all at once, it becomes hard and not only cannot of itself pass into the stomach, but effectively bars the passage thereto. This same disease may be caused by the giving of new grain, which, swelling in the crop, becomes a solid mass. Or, on the other hand, bound crop is often caused by an obstruction in the outlet, such as a twig, string or some indigestible substance that has been swallowed by the fowl.

WOMAN'S BACKACHE

The back is the mainspring of woman's organism. It quickly calls attention to trouble by aching. It tells, with other symptoms, such as nervousness, headache, pains in the loins, weight in the lower part of the body, that a woman's feminine organism needs immediate attention.

In such cases the one sure remedy which speedily removes the cause, and restores the feminine organism to a healthy, normal condition is

LYDIA E. PINKHAM'S VEGETABLE COMPOUND

Mrs. Will Young, of 6 Columbia Ave., Rockland, Me., says:

"I was troubled for a long time with dreadful backaches and a pain in my side, and was miserable in every way. I doctored until I was discouraged and thought I would never get well. I read what Lydia E. Pinkham's Vegetable Compound had done for others and decided to try it; after taking three bottles I can truly say that I never felt so well in my life."

Mrs. Augustus Lyon, of East Earl, Pa., writes

"I had very severe backaches, and pressing-down pains. I could not sleep, and had no appetite. Lydia E. Pinkham's Vegetable Compound cured me and made me feel like a new woman."

FACTS FOR SICK WOMEN.

For thirty years Lydia E. Pinkham's Vegetable Compound, made from roots and herbs, has been the standard remedy for female ills, and has positively cured thousands of women who have been troubled with displacements, inflammation, ulceration, fibroid tumors, irregularities, periodic pains, backache, that bearing-down feeling, flatulency, indigestion, dizziness, or nervous prostration.

PAINT PAINT PAINT

Wadsworth, Howland & Co.'s

Oldest Paint Grinders in the Country.

WE KEEP AND ARE SELLING ALL OF THEIR PRODUCTS

L. F. BATES CO.

Reliable Plumbers and Steam Fitters, Furnaces and Hardware

WSAHINGTON SQ., WEYMOUTH TELEPHONE 107-3

As there are several kinds of poisonous fungi which very closely resemble the eatable mushrooms, no one should venture to make use of an unfamiliar variety. It is claimed that a reliable test for distinguishing the eatable varieties from the poisonous is to sprinkle salt on the spongy part, which will turn yellow if a poisonous growth. The eatable variety is pink underneath and white on top, and the skin will peel off easily, but it sticks to the poisonous ones; and the smell and taste of the good ones are not rank. Some make the test by stirring with a silver spoon, which will assume a dark tinge if they are unfit to eat. The old negro cooks of the South were always suspicious of the true nature of the mushroom stew until assured of its harmless qualities by dropping a peeled white onion into the saucepan, which turned black if any poisonous fungi were present.

Every farmer should possess a knowledge of the qualifications of his stock. Public tests of celebrated dairy cows may be of but little value to the average farmer, as he does not practice the modes of feeding during such tests, nor give the same care and management to his stock. But the tests are valuable, as indicating what an animal can be forced to do if the conditions essential to success are complied with. The farmer's business is to discover what are the conditions essential to success. He may have the example of others as guides, which will materially assist him, but there are conditions, however, peculiar to his own circumstances, to which he must conform, and in which no one can assist him. His soil, climate, buildings, water, shade, quality of pasture, method of feeding and kinds of foods used are all important factors to be considered.

OLD COLONY LEAGUE BASE BALL

	Won	Lost	P. C.
Dewey	3	0	1.000
Stoughton	2	1	.667
Randolph	2	1	.667
Rockland	1	1	.500
Taunton	0	2	.000
St. Margaret	0	3	.000

The Deweys, the leaders of the Old Colony league, play Rockland at Rockland tomorrow. The Rockland team has made several changes in its lineup. Maher, who last year played with Dewey, starts the season with Rockland and with the other new men in the lineup they are confident of winning.

A week from tomorrow Randolph plays at Garfield park.

SATURDAY, JUNE 6.

In a closely contested game at Garfield park the Deweys defeated the Taunton team 4 to 3. The Tauntons out batted the home team, but were unable to get hits when they were needed to make runs; they also made three costly errors.

The home team gave Paterson perfect support, not making an error. O'Dowd was the star performer, accepting eight chances, and making a remarkable one-handed catch, which retired the side with men on second and third. The other features were the batting of Bignall and McCusker and the pitching of O'Brien for Tauntons. For Deweys the work of Nash and Drake.

The score:

Deweys.

	ab	b	po	a	e
Hafford, cf	4	0	0	0	0
Bosworth, rf	4	0	0	0	0
Kiley, 3b	2	0	2	1	0
Delback, 1b	3	0	9	0	0
Duggan, lf	3	1	2	0	0
Nash, ss	2	1	0	2	0
Drake, c	3	1	7	1	0
O'Dowd, 2b	2	1	6	2	0
Paterson, p	3	0	1	6	0
Totals	26	4	27	12	0

Tauntons.

	ab	b	po	a	e
Wiggins, 2b	5	1	0	0	0
Bignall, 1b	4	3	10	0	1
McCusker, 3b	4	3	1	2	0
O'Brien, p	3	1	0	4	1
Thomas, cf	4	1	2	0	0
Donovan, lf	4	1	1	0	0
Bosi, rf, c	2	0	8	1	0
Sullivan, ss	4	0	1	2	1
Eagan, c, rf	3	0	1	1	0
Dwyer*	1	0	0	0	0
Totals	34	10	24	10	3

*Batted for Eagan in the ninth.

Innings	1	2	3	4	5	6	7	8	9
Deweys	0	3	0	1	0	0	0	0	—4
Tauntons	0	0	0	0	0	1	0	2	0—3

Runs made by—Delback, Duggan, Nash, Drake, Wiggins, Bignall, McCusker. Two-base hits—Wiggins, Bignall, McCusker. Stolen bases—Hafford, Delback, O'Dowd, Bosi. Base on balls by—Paterson, O'Brien. Struck out by—Paterson 7, O'Brien 9. Sacrifice hits—Nash, O'Dowd, O'Brien. Double plays—O'Dowd to Delback. Hit by pitched ball—Bosi. Wild pitches—O'Brien. Umpire—Mulligan. Time—2 hours.

"Mrs. Pinkham, of the Lydia E. Pinkham Medicine Company of Lynn, Mass., together with her son, Arthur W. Pinkham and the younger members of her family, sailed for Naples on May 20 for a three months' tour throughout Europe and a much needed vacation."

Every housekeeper who has used Campbell's Varnish Stain is delighted with the results obtained. Nothing else like it they say. So easy to apply, and so durable. J. S. Bacon & Son and A. B. Bryant & Co. carry a full line of this popular stain. For sale in South Weymouth by M. R. Loud & Co.

We Carry the Very Best

Garden Seeds and other Goods for Spring and Summer Out of Door Work.

We carry the Best There Is in Grocerie and Canned Goods. We deliver promptly and just what you order.

Bates & Humphrey's
TELEPHONE CONNECTION.
Broad and Middle Sts., WEYMOUTH CENTER

SOMETHING TO EAT.

For Yourself, Family and Friends.
—GO TO—
F. H. SYLVESTER'S,
—Dealer in—
Groceries and Provisions.
Also Vegetables of All Kinds.

P. S. New packs of Canned Goods Raisins and Prunes are arriving, daily.

ESTABLISHED 1905
COOK'S PHOTO STUDIO
MAKERS OF
HIGH-GRADE PHOTOGRAPHS AND PICTURE FRAMES
STUDIO—729 Broad St., E. Weymouth

Planting Season Has Come

For the Best Stock of Garden Seeds in Town of 1907 growth

For all kinds of Lawn, Garden, or Stable Tools

For Hose, Reels and other Fixtures

—GO TO—
M. R. LOUD & CO.
COLUMBIAN SQUARE, SOUTH WEYMOUTH.
Store Open Wednesday, Friday and Saturday Evenings

Lawn Mowers Sharpened

Garden Tools, Seeds, Wheel-barrows Poultry Wire, Rubber Hose, Screens and Screen Doors

Telephone Connection. **J. E. LUDDEN,** Washington Square—Weymouth.

Headquarters for

Garden Seeds, Grass Seed, Farming Tools, Shelf Hardware, Paints, Oils, Varnishes, etc.

Also for First-class and Well Selected Groceries of all kinds

Everett Loud, Jackson Square, East Weymouth.
Telephone 94-3 Weymouth

Laoc-COAL-Laoc

BEST QUALITY OF ALL KINDS. ALL-RAIL ANTHRACITE IS SUPERIOR

CHARLES T. LEAVITT, H. M CURTISS COAL CO Successor to
Yard, Wharf St., EAST WEYMOUTH. Tel .21-2

Subscribe for the Gazette.

WEYMOUTH GAZETTE

AND TRANSCRIPT

PUBLISHED EVERY FRIDAY BY THE

Gazette and Transcript Publishing Co.

WEYMOUTH, - MASS.

M. E. HAWES,

Editor and Manager.

Telephone 145, Weymouth.

Subscription Price $2.00 per year in advance.

East Weymouth Office: Washburn Block, corner of Broad and Shawmut Streets.

ENTERED AT THE POST OFFICE AT WEYMOUTH MASS., AS SECOND-CLASS MATTER.

FRIDAY, JUNE 12, 1908

The quiet pretty rain which continued through most of the night quieted the dust of the street and also made fields and gardens smile.

The schools of Weymouth close all along the line next week. Tuesday is the last school day in all but the High and there is a well arranged program for Thursday which will be the final for 1908.

In our report last week of Decoration Day exercises, the potted plants placed at the head of each of the graves of the seventy-two soldiers sleeping in Fairmount cemetery should have been credited to the Daughters of Veterans instead of the Ladies' Auxiliary.

The first two Sundays at Revere Beach and other shore resorts under the new Sunday law has demonstrated that the much legislated matter is a sort of uncertain amount of acts and resolves capable of most any kind of construction according as local authorities are disposed to view it.

According to a recent statement of Postmaster General Meyer, on and after October next the postage on letters to Great Britain and Ireland will be 2 cents per ounce. As the postage is now 5 cents per half ounce and the post office department goes behind from eleven to fifteen million dollars a year, the question naturally arises, which pocket a person is to pay the difference out of. When you get something for nothing, either you or some one else pays for it; it is the inevitable law of equation of payment.

While Japanese bonds are quoted at 80 and British consols at 95, the bonds of the United States are at a premium and selling at 103 and only bearing 2 per cent interest which demonstrates the fact that our credit is good and there is a surplus of money in the hands of very conservative people. There is, however, another side to a good credit of towns, cities, states and nations. They are apt to be excessive in expenditures, and some future generation may be called upon to redeem the bonds in hard times. Billion dollar congresses and town meetings which distribute with lavish hands place a burden on those who are to come after them.

"The Dedham Transcript aims to give local news. It solicits articles on subjects which are for the benefit of Town or County. It knowingly prints nothing that is personal or undesirable. It can be read and enjoyed by the mature and the youthful, and, established in 1870, it has become an old and welcome visitor in many families. If you are not a subscriber, you are invited to become one, in the belief that you and your community will be the gainer thereby, by having before you each Saturday a faithful local chronicle of the week's happenings and by being posted in matters which may demand your attention as effecting the interests of your town, and, therefore, as a resident therein, your own interests.—Dedham Transcript."

The above from the Dedham Transript is all right, and what is good for the Dedham Transcript and Dedham is good for the Gazette and Weymouth.

TAXES AND EXPENDITURES.

"The returns of the Board of Assessors of Weymouth for the year 1882, gave the number of polls a 3036; cows, 596; horses 974; houses, 2052; personal estate, $1,776,032; real estate, $3,851,445; total real and personal, $5,627,477."

The expenditures for that year were a little over $69,000 for all purposes. Twenty-five years later we find that there has been an increase of 169 houses, decrease of horses 169, decrease of cows 69 and an increase in total valuation for the twenty-five years $1,918,523, as last year's statistics place the valuation $7,546,000. Thus it will be seen that in twenty-five years we gain a little over 25 percent valuation and as the assessors are now at work on the first year of a new quarter of a century let us hope that there will be a gain of more than 1 per cent this year.

Rev. John Loring Crane.

"GRADUATION.

"A party of residents of Weymouth and Braintree were present at the graduating exercises at Newton Theological Institution, last Wednesday, the occasion of the visit being the graduation of Rev. John Loring Crane, son of Mr. Joseph Crane, of East Braintree. His address was entitled "Sympathy with all classes of men requisite to the preacher's success," and showed that the graduate had well improved the opportunities of study at his alma mater."

The above appeared in the Gazette twenty-five years ago, and we now add the following history of Mr. Crane:

He graduated from Brown university, Providence, R. I., in 1880. His first parish was at Narragansett, R. I. Later he was several years at "Sheldonville," a village of Wrentham, Mass., and served on the school board from 1889 to 1898. He was a short time at Allentown, R. I., but for several years has been at Rumney, N. H., where since 1904 he has been a trustee of the public library.

WEYMOUTH HISTORY.

An Abstract of Town Records from its Earliest Settlement.

CHAPTER XXXIV.

March 1760, the town meeting was of more than the average interest. James Humphrey was chosen moderator and the officers elected were Ezra Whitmarsh, town clerk; James Humphrey, John Pratt and Samuel Kingman, selectmen & assessors. There were also elected constables, Surveyors, Hogreeves, Fence Viewers, Horsereeves, Field Driver, Tything men, Sealer of Leather, Etc.

The fishing question took a good part of the first day and the herring committee were instructed to gather up the money due and turn it into the treasury.

It was also voted that whoever be impowered by the Town to catch alewives the present year shall not exceed sixty barrels for the market."

A new county was again agitated and "Dr. Collon Tufts was chosen agent to confer with the several agents of neighboring towns in order to petition the General Court for a separate county."

Roads and bridges came in for special attention this year and a revolution of system was the result and that system prevailed up to a large extent up to times which are remembered by many now living, (even the writer of these articles once worked out his father's highway tax by leading a horse from the gravel pit where the carts were loaded to the road where the gravel was being spread).

The system then inaugurated was a highway tax of two shillings and one penny for each poll and an addition tax of two shillings and one penny in real and personal estate. This tax might be paid or worked out, and those who worked received two shillings and one penny per day and those who furnished teams, either oxen or horses, received four shillings and two pence. All moneys received were to be expended for material and bridge improvement.

The town was divided into six districts to carry the above into effect and those in charge were Des. John Holbrook, David Pratt, Zachariah Bicknell, Richard Vining, Thomas White and Samuel Blancher.

"Voted that hogs properly yoked and ringed might run at large excepting in August, September and October."

At the town meeting in May, James Humphrey was again elected representative to the general court.

"Voted that the money collected for the fishery and wharfage in Back River be turned into the town treasury."

"Voted not to let out the wharfs in the town this year."

"Voted Des. Abiah White, Dea. John Holbrook, Lt. Porter, Lt. John Bates, and Capt. Solomon Lovell perambulate the line below the two landing places both on Fore River and Back River."

"Voted not to purchase of Capt. Thomas Pratt the wharf which the town granted him several years ago."

"Voted to raise 100£ for all town charges, fifty pounds of which should be for schools in the two precincts and divided in proportion to their taxes."

"Voted that the selectmen be ordered not to appprobate Lt. Porter to be an inholder in said town.

The bounday line between Weymouth and Abington was still an unsatisfactory one and James Humphrey, Samuel Kingman and Ebenezer Colson were appointed to perambulate the same, and with Abington officers, adjust the matter.

The real town disturbance was still the parsonage property and support of the ministry. The new, or Old South, parish was coming to the front rapidly and claimed as a part of its support, an interest in and a part of the income of sundry property, which had been set apart for the ministry and a vote allowing some of this claim passed the meeting in the affirmative, but thirty five men immediately signed a protest and a committee was appointed to wait upon Rev. Mr. South, minister of the Old North to try and get some concessions made in favor of Rev. Mr. Bayley of the Old South.

The year 1762 was a comparatively quiet one. The town voted to raise one hundred and ten pounds ($550.) for all town charges sixty pounds of which should be for school and divided between the two parishes according to the tax rate of each.

James Humphrey was again elected representative.

"Voted to give unto Susanah Dyer a house lot now inclosed, about thirty rods of land, near the land of Nathaniel Ford."

"Agreed that Capt. Alexander Nash in consideration of five pounds, paid, shall have the wharf and ware house he has built upon the towns property at the Forc-river, with about thirty or forty rods of land adjoining, forever. Only it is agreed mutually that the towns people shall have privilege of landing of hay at all seasons and of carrying it off at their will when said Nash is not in actual use of said wharf."

The March meeting for 1763 did but little beyond the election of officers."

At the May meeting which was held at the church at South Weymouth James Humphrey was again sent to the General court.

The town took a decidedly economical streak at this meeting and cut appropriation down to eighty pounds, forty of which was to go to school.

(Our readers will please keep in mind however that roads were supported by the different districts.)

"Voted that the town give up all their claim in the shares in the old cedar swamp formerly granted unto the Rev. Mr. Thatcher unto Elisha White in liew of a right in the lot division of commons which he ought to have had."

W. R. C. Notes.

At the meeting or Corps 102 a vote of thanks was extended to the superintendent of schools, principals, teachers and scholars for valuable aid during the Memorial season.

The Corps will observe memorial services for deceased members at G. A. R. hall Sunday afternoon, June 21st. Members please bring flowers for baskets.

The Norfolk County association will hold its meeting at Hyde Park, Wednesday, June 17th.

ECONOMICAL SUITS

That you might save $5.00 in the cost of a suit by taking a "ready made" is not easily proven. The economy must be measured by the actual life of the suit.

The best quality of "Dummy" suits often present an excellent appearance at first, but as you wear them and they become "broken in" to fit your figure, the difference between them and the high grade tailors service is noticeable. Because they are not made to fit you, but some ideal average form, they wrinkle in some places and draw tight where they ought not, thus requiring frequent pressing in order to preserve their form and some degree of satisfactory appearance.

We can give you a suit that will be actual economy exemplified and it will have the Morton cut and fit. Leave your measure on your way to or from South Station.

3 High Street Boston

Morton, TAILOR.

Corner Summer Street

PEOPLE'S COLUMN

The column under this title will be given to the people for a free discussion of any and all subjects, the management of the paper distinctly disclaiming all responsibility for the opinions here expressed

South Weymouth, Mass., June 8, 1908.

Dear Editor of the Gazette:

I received recently an open letter addressed to the voters of the 7th Norfolk Representative district. I have no word of criticism on the desire of its author to represent this town in the General Court. For aught I know he may be the man best fitted to hold this honorable office, but the principal argument of the letter calls for thoughtful consideration. The plea is made that "each of the five wards should have a representative every two years commencing with Ward 1 to be followed by the other wards in succession.

The office of Representative to the General Court ought not to be a political plum handed around to the different sections of the town in turn. We want Weymouth to be represented by and its best ablest men. Why should we care where they live? What difference does it make whether they come from the North East or South part of the town. Ward lines are purely artificial distinctions and there is about as much common sense in advocating that one year we elect a Representative from the lowlands of our town and the next one from the highlands as there is in suggesting that the high office of Representative be passed around from ward to ward. The plan contemptated is a common political expedient but is productive neither of clean politics nor of high representation.

How foolish if a strong man is our Representative at the end of two years to turn him down perhaps for some mediocre man just because it is the turn of another ward. How foolish to keep a man in the Legislature for a second year if he has not made good there, just because it is political courtesy. How foolish to send a third-rate man to the General Court because it is the right of the ward in which he lives if some other part of the town has a man better fitted for office. We want to ignore sections and seek the best. It matters little whether he reside on this side or that of our ward lines.

I imagine that the voters are really more concerned with what men stand for than with the ward they hail from. They surely ought to be. Before the Legislature come questions concerning liquor and Sabbath legislation, concerning the control of corporations and the rights of labor, concerning the expenditure of the public money. Let the candidates tell the citizens how they stand on these questions. Let us be informed in some way, both of their ability in public speech and in private persuasion. Let us know whether they think for themselves and stand on their own feet, independent enough if need be, to vote disregarding the party lash. Let us know the record of our candidates in the public life of this town. Informed upon these vital points, our citizens can make an intelligent choice.

And whoever is elected let him stand upon his record. Would it not be well to ask the man who represents this town in the General Court to send each week to the Gazette a column of news telling what he has done on the floor of the House and in the ante-room, a brief record of the work of the committees on which he has served and the way that he has voted in those committees and also inform the citizens how he has voted in the House. Let him give his record and if the citizens are satisfied let them send him back even though it may not be the turn of his ward; until in fact, some other man arises who in the conviction of the citizens will more ably and more truly represent them in the halls of our State Legislature.

HARRY W. KIMBALL.

The Man That Made Niagara.

When the first suspension bridge was thrown over Niagara there was a great and tumultuous opening ceremony, such as the Americans love, and many of the great ones of the United States assembled to do honor to the occasion, and among them was Roscoe Conkling. Conkling was one of the most brillint public men whom America has produced—a man of commanding, even beautiful, presence and of perhaps unparalleled vanity. He had been called (by an opponent) a human peacook. After the ceremonies attening the opening of the bridge had been concluded Conkling, with many others, was at the railway station waiting to depart; but, though others were there, he did not mingle with them, but strutted and plumed himself for their benefit, posing that they might get the full effect of all his majesty.

One of the station porters was so impressed that, stepping up to another who was hurrying by trundling a load of luggage, he jerked his thumb in Conkling's direction and—

"Who's that feller?" he asked. "Is he the the man as built the bridge?"

The other studied the great man a moment.

"Thunder! No," said he. "He's the man as made the falls."—H. Perry Robinson in Putnam's Magazine.

OLD COLONY LEAGUE

Randolph vs. Dewey

GARFIELD PARK WEYMOUTH

June 20

Game Called at 3.30 p. m.

ADMISSION

Gentlemen - 25c

Ladies - - 10c

Boys - - 10c

OF DETROIT FREE PRESS FAME.

William Emory Quinby Was That Paper's Owner and Editor.

William Emory Quinby, for many years editor and owner of the Detroit Free Press, and former Envoy Extraordinary and Minister Plenipotentiary to the Netherlands, died at Grace Hospital in Detroit, on Sunday. The cause of his death was a shock following an operation at the hospital, where he had been since Friday, May 22. Mr. Quinby's illness began in 1905, at the time of the death of his wife, over whose loss he grieved deeply. About three months ago he became so ill that he was confined to his home, from which place he was removed to the hospital.

Mr. Quinby not only was known to thousands of Detroit and Michigan people, but through his paper he won fame that extended beyond the United States. His retirement from the editorial control of the Free Press and his final disposal of his proprietary interest in the property and withdrawal from the activities in which he passed a greater part of his life, emphasized how he had labored to advance the fame of his city and Commonwealth. He had been a strong factor in Detroit's civic, social, professional, commercial, educational, moral and political life.

Mr. Quinby was born in Brewer, Me., in 1835. He went to Detroit in 1850, at the age of fifteen years. He entered the University of Michigan with the class of 1858, and was graduated with several men who later gained distinction. After a brief experience of the law, accident threw him into journalism, and in 1861 he joined the staff or the Free Press. He rapidly developed the ability that afterwards marked his management of the paper, till he became chief owner. He made a reputation as a leader of thought on public questions and as a proponent of certain original ideas that became widespread.

The appointment of Mr. Quinby to the office of Envoy Extraordinary and Minister Plenipotentiary to The Hague as an act of Grover Cleveland's second administration in the White House was a recognition of his service in public life. Mr. Quinby leaves three sons and three daughters, his oldest daughter being the wife of J. Whitney Beals, Jr., of South Weymouth.

Shoe Industry.

Those connected with the shoe and leather industries have discerned the signs of fulfilment of prophecy of better conditions, as improvement is noticeable in the trades. Orders for shoes are increasing in size and numbers, and tanners and leather dealers are becoming more active in their respective lines of business.

In spite of the sullen attitude of shoe-buyers toward manufacturers, because of the prices maintained, and the proposed determination to stand for lower prices which the times demanded, and because hides were cheap; in spite of these conditions, there is no indication of surrender on the part of the leather industry, and tanners have given notice that prices will be advanced. Those who secured hides while they were inactive have turned them into leather and today are offering the stock at prices that mean a good profit, a testimony to the claims that the prices of leather are set by the laws of demand and supply, and not by tariff laws. Tanners have curtailed production till the output during the past six months is estimated at about 60 per cent of the average. This method of doing business has prevented any accumulation of leather in dealers' hands and shoe manufacturers have taken only what they could work up. Now the supply of leather is enough to make business active, as manufacturers seem to be satisfied that prices are as low as they will be; and this is assured if tanners hold to their announced intention of advancing prices after present orders are filled. They are refusing to accept reorders or additions at the old contract prices. The business in shoes seems to be the key to the situation and as shoes must be had there can be but one outcome. The time of activity in the industry is being delayed, but the turn must come, and as soon as the orders are received for shoes there will be activity in leather circles; the curtailment therein during the past few months will cause such a rush that prices on available stock will not fail to show a response, and no lower levels may be expected.

The chief requisite for business improvement in the shoe trade is continued summer weather. Wherever there has been changeful temperature a corresponding fluctuation in business has resulted. Hot weather will stimulate buying of lightweight tans and canvas lines, while cold and damp weather keeps people holding to their old black shoes as being sufficient unto the evil of the day. Dark days, dark shoes, dull dispositions and dull trade.

Shoe dealers have not given up the belief in white canvas shoes for women. The present sales are for graduation outfits; but those same shoes help the sale of others later, and while the tan shoe has affected the general popularity of white and colored canvas, it is expected that the beginning of vacation days will see a new rush for these comfortable goods. The white canvas shoe is the proper footwear for the idler. The wearer has no desire for aggressive action; it is conducive to quiet and graceful rest; it is the shoe of "dolce far niente."

It is expected that a large number of buyers will visit Boston in the near future and that considerable business will be done. The efforts of the salesmen now in the field are showing better results lately. The orders for immediate delivery are an important factor in the business, and contracts for future deliveries of fall goods are being obtained in more encouraging numbers. It is an interesting fact in this connection that the orders received in the smaller towns have been proportionately larger than those in cities, which may be taken as an indication that there is less embarrassment of business in these places and that the unemployed flock to the cities.—Boston Transcript.

The Last Acorn.

In a dry and treeless land
Once I stood,
With an acorn in my hand,
While a wood,—
Nay, a sea,—of ghostly oaks
Thronged about like human folks;
Bending down its mighty head
To my ear, the tallest said:
"All earth's shade lies folded up
Close within that little cup;
Noisy brook and quiet pool,
Grassy slope and meadow cool.
Ere the trees you dispossessed
(Made us phantoms without rest,)
Off beneath our pleasant shade,
As a child, you gladly played;
Cradled in our arms you slept
And our fruits your body kept.
All our substance you enjoyed,—
You, alone, have us destroyed;
Brother, plant!"
And the parched earth at my feet
Low did pant:
"Give me back my lusty sons;
Plant, oh, plant!"
Say, when did you ever find
Trees ungrateful or unkind?
Ere from earth the pattern perish,
Plant the acorn! Plant and cherish!

CUPID'S WORK.

The Month of Roses and Nuptial Vows is Here.

Cushing—Cummings.

Bertram W. Cushing and Miss Edith Cummings, both of East Weymouth, were united in marriage by Rev. Luther W. Attwood at South Weymouth last Sunday afternoon, Mr. and Mrs. Charles Tirrell as best man and bridesmaid, making up the wedding party.

At the conclusion of the ceremony the party visited the home of the bride's cousin, Mrs. George Marion in North Abington, where a splendid collation was served. On returning to their new home at East Weymouth they were met by a jolly party of friends and relatives, consisting of Mr. and Mrs. Wallace Cowing, Charles D. Gibson and family, Mr. and Mrs. Timothy Burbank, Mr. and Mrs. Edward Bradford of East Weymouth, and Mr. and Mrs William Armstrong of Boston. A banquet was served and Mr. and Mrs. Charles Tirrell and Miss Mildred Gibson entertained the party with piano and mandolin music.

The home of Mr. and Mrs. Cushing will be at 92 High street, East Weymouth.

Blemis—Longuemare.

At the home of the bride's parents, Mr. and Mrs. Alfred F. Longuemare, 97 Mill street, a pretty home marriage was solemnized Wednesday afternoon at 3 o'clock. The contracting parties were Mr. Elmer Rus Blemis and Miss Jennette Marie Longuemare, and the ceremony was by Rev. H. C. Alvord.

The house decorations were beautiful and the wedding gifts quite numerous.

Until the completion of a house Mr. Blemis is erecting on Mill street, the home of the newly-wedded couple will be with the bride's parents.

Langhorst—Briggs.

Mr. Fred H. Langhorst, the popular agent of the N. Y., N. H. and H. railroad and Miss Carrie E. Briggs were married Wednesday evening at the Congregational parsonage by Rev. E. L. Bradford. They will be at home to their friends after August first at their home on Cottage street.

Valuable Information Free.

The Massachusetts Agricultural Experiment Station has recently issued two bulletins which are likely to be of interest to many. One of these gives information which should prove of value to people who keep hens or who propose to keep hens. The other gives the latest and best methods of protecting crops from injury by disease and insects.

The first of these, Bulletin No. 122, Poultry Keeping For Egg Production, is a brief guide to poultry keeping for eggs. It discusses:—houses for growing birds and for laying stock, the question of breed, incubation and brooding, and the general management and feeding both of chickens and laying stock. It summarizes the results of experiments on the following points:—use of condition powder, clover rowen vs. cabbages, influence of the cock on egg production, vegetable vs. animal feed, cut fresh bone vs. animal meal, morning vs. evening mash, wide vs. evening mash, wide vs. narrow rations or corn vs. wheat, bukwheat vs. corn and effect of fibre in the ration.

The second publication, Bulletin No. 123, Fungicides, Insecticides and Spraying Directions, gives formulas for the preparation of fungicides and insecticides with directions for preventing and controlling fungous diseases and insects. Serious injury from these causes is now so common that the plain directions given in this bulletin should prove of much value. This bulletin discusses not only the common crops of the field and garden, but shade trees as well. It includes also a brief article on the methods to be adopted for the destruction of weeds in mowings, cultivated fields, tennis courts and walks.

These bulletins will be sent free to applicants, who should address Massachusetts Agricultural Experiment Station, Amherst, Mass.

County Tax For 1908.

The Norfolk County Commissioners have apportioned the County tax of $180,000 among the County's one city and 28 towns as follows: Avon, $717.13; Bellingham, $618.22; Braintree, $3832.94; Brookline, $69,660.65; Canton, $3066.35; Cohasset, $4822.09; Dedham, $8358.29; Dover, $865.50; Foxboro, $1533.18; Franklin, $2571.78; Holbrook, $1088.07; Hyde Park, $9297.98; Medfield, $1236.43; Medway, $1013.88; Millis, $544.03; Milton, $17,552.63; Needham, $3338.37; Norfolk, $519.30; Quincy, $19,362.55; Randolph, $1731.01; Norwood, $4278.06; Plainville $519.30 Sharon, $1656.83; Stoughton, $2670.79; Walpole, $2744.88; Wellesley, $8927.05; Westwood, $1508.45; Weymouth, $5242.48, and Wrentham, $741.87. The total tax last year was $170,000.

Monday Club.

The Ninth Biennial of the General Federation of Women's Clubs will open in Symphony hall, Boston, Monday evening, June 22, and will continue to the 30th inst. Tickets for members of the Monday club may be obtained of the following committee: Weymouth, Mrs. Frederick Cate; Weymouth Heights, Mrs. Charles M. Taylor; North Weymouth, Mrs. Elizabeth Pratt; East Weymouth, Miss Lillian McGregor, 48 Hill Crest road. Tickets should be called for before June 20, as on that date any remaining must be returned to the general committee.

Read This.

"It is astonishing," remarked a well known authority on Diseases of the skin, "how such a large number of people, especially ladies, are by attractively written advertisements, induced to purchase some one of the many so called Beauty Creams now on the market, not knowing of course that they mostly contain oily or greasy substances that clog the pores of the skin and are for that reason the very worst thing that they could possibly use. My treatment of Pimples, Blackheads, Blotches and all eruptions of the skin, are as follows and has invariably proved very successful. Wash the face carefully every night before retiring with warm water and a little oatmeal tied up in a small cloth bag, then after drying well, use the following inexpensive and perfectly harmless prescription which can be filled at any Drug Store: Clearola ½ oz. Ether 1 oz. Alcohol 7 ozs. Use this mixture on the face as often as possible during the day, but use night and morning any way, allowing it to remain on the face at least ten minutes, then the powdery film may be wiped off. Do not wash the face for some little time after using. By following this simple treatment you will soon have a clear and Brilliant Complexion." 9-12

FATAL ACCIDENT.

Lester A. Clement, Dies From Injuries.

One of the saddest events which has ever occurred in North Weymouth, happend last Thursday afternoon when Lester A. Clement was injured by the overturning of a load of lumber. The accident occurred about five o'clock, half way between Chubbuck street and Broadway, Quincy Point. Mr. Clement was taken to his home on North street North Weymouth where he passed away about 10 o'clock of that evening, having suffered intensely. Not a bone was broken in his body but inward injuries were such as to cause his death. Mr. Clement came with his family from Carmel, Me., to this village about four years ago, taking partnership in the North Weymouth express business with his brother, M. Y. Clement. Last November he bought out his brother's share and has since managed the business alone. Prayers were held at his late home on North street last Saturday afternoon at 2 o'clock, on the anniversary of Mr. Clement's fortieth birthday. Mr. Clement leaves a wife and four children, a mother, Mrs. Hawes of Carmel, Me., two brothers M. Y. Clement of North Weymouth, A. B. Clement of Carmel, two sisters, Mrs. George Andrews and Mrs. Joseph Shurtliff both of Brockton and three half brothers, Willie A., Wendall O and Howard Hawes. Although Mr. Clement had lived here but a few years he had won many friends. As was testified by the abundance of beautiful flowers sent by neighbors and and those who knew him best.

Art Exhibit.

The Horace K. Turner Art Exhibit was opened in the Town hall Wednesday afternoon and will remain until Saturday evening. The pictures are most excellent reproductions of some of the world's masterpieces, many showing the original colors and others in the effective brown tints. The pictures are well hung and can be seen clearly, either afternoon or evening. A short entertainment is given each evening. That of Wednesday was by the Cosmopolitan Concert Company of Boston. Thursday evening the High School Glee club, under the direction of Miss Nash, supervisor of music, gave a very enjoyable concert. This evening the entertainment is under the auspices of the Monday club and will consist of a drama presented by some of the young ladies of East Weymouth. Saturday evening the Old Colony club of South Weymouth will provide the entertainment.

As the proceeds of this exhibition are to be used to purchase pictures for schoolroom decoration, the benefits are two fold, the patrons giving as well as receiving.

Congregational Fellowship.

The second of the series of meeting in the interest of a closer fellowship among the Congregational churches of Weymouth was held in the Congregational church at East Weymouth last Sunday night. This was not like the first, a meeting for men only, but for the general public and was in charge of Rev. H. C. Alvord of South Weymouth, and there was a good attendance from all parts of the town and also East Braintree people associated with the Union church.

The subject for the meeting was "The inspiring impulse of the Gospel" and the leader called upon laymen to respond to several phases of the subject. Joseph Poulin responded in prayer and Charles T. Crane of the Union church of Weymouth and Braintree; Roy E. Mooar of the Union, church, South Weymouth, Deacon C. B. Cushlon, Abner A. Badger and Frank C. Heald of the East Weymouth church were the other speakers. The singing was congregational with Mr. Mooar leader and Miss Ethel Raymond at the organ.

Tufts Library.

The photographs now on exhibition in the reading room are of the Lake District of England.

"The Lake District comprises a portion of the counties of Cumberland, Westmorland and Lancashire, about 45 miles square. This picturesque attractions of the district are unequalled by any other part of England, including as it does the largest lakes and highest mountains. To the beauties of nature must be added the literary interest arising from the residence and writings of Gray, Southey, the Coleridges, Wilson, De Quincey, Mrs. Hemans, Harriet Martineau, Dr. Arnold of Rugby and Dorothy and William Wordsworth."

Bird Neighbors.

The robins and I are good neighbors, you see,
Where my window abuts on their side of the tree;
They call me at dawn and invite me to share
Their joy of the dewy and delicate air.

Next door are the martins, fine purple-pied folk,
Who laugh so politely at life's little joke,
And fill me with cheer when I'm burdened with gloom,
Till all the world laughs in blue ripples of bloom.

The larks and the finches are field friends of mine
In their little brown tenements under the vine,
And the skyscraper maple beside the green door
Is peopled this season as never before.

Ah, love thou thy neighbor! I do, when they're birds.
For we never fall out and we never have words.
And they call me from slumber and bid me good night
With always the same tender chord of delight!

At dusk the brown hermit thrush down by the stream,
Pours out her pure soul in the music of dream;
And then through the dewy, calm twilight and still,
O, hark, that lost spirit—the lone whip-poorwill!

Dear neighbors, fond brothers — bird brothers, you see—
God's peace to your lives in homes 'mid the trees,
And would the world's heart could pour out to you, dears,
As mine pours tonight through its song and its tears!

—Baltimore Sun.

Advertise in The Cazetted.

A Good Hair-Food

Ayer's Hair Vigor, new improved formula, is a genuine hair-food. It feeds, nourishes, builds up, strengthens, invigorates. The hair grows more rapidly, keeps soft and smooth, and all dandruff disappears. Aid nature a little. Give your hair a good hair-food.

Does not change the color of the hair

Formula with each bottle. Show it to your doctor. Ask him about it, then do as he says.

Ayer's

You need not hesitate about using this new Hair Vigor from any fear of its changing the color of your hair. The new Ayer's Hair Vigor prevents premature grayness, but does not change the color of the hair even to the slightest degree.

—Made by the J. C. Ayer Co., Lowell, Mass.—

WANTS, FOR SALE, TO LET, etc.

Four lines or less under this head, only 25 cents each insertion; each extra line 10c. Count eight words to a line.

No ads. accepted in this department unless accompanied with the cash.

BUSINESS MEN needing money can secure $100 and upwards on their note; quick service, confidential. Room 52, 113 Devonshire Street, Boston. 8 21

FOR RENT—House 7 rooms, in good condition, very central. (North St.) $11 per mo. H. Walker Pratt, N. Weymouth. 34 tf

FOR SALE.—A Greenhouse property on Middle st., East Weymouth with small cottage in rear. Out of repair; but can be made a profitable investment. Call or address M. P. Garey 733 Broad street, East Weymouth. 21f

FOR SALE.—Canopy Top Surrey in good condition. Also Runabout nearly new. For further particulars inquire of Wm. F. Colson, 114 Front Street. 12 1t

FOR SALE.—A good lot of standing grass in North Weymouth. Apply to or address Mrs. James L. Bates, 262 Franklin St., Quincy. 12-13

FOR SALE.—House Lot on Middle Street, cellar complete, cheap for cash. Also three acres on Lake St. whole or in lots to suit. Apply to Mrs. D. J. Pratt, 84 Hawthorne Street East Weymouth. 12-15

FOR SALE.—A popular waiting room at junction Old Colony St. RR line, doing a good business; reason for selling other business; run by one party 6 or 7 years; inventory sale for cash. Call or address J. Edward Bates, 196 Washington Street Weymouth, Mass. Tel. 21002. 12 1t

HAY.—For Sale several tons of No. 1 English Hay. Apply to D. J. Lincoln 721 Commercial Street, East Weymouth 11 tf

LOST.—Between Engine House, North Weymouth and Newton Street a gold chain and cross. Finder please return to Postoffice and get reward. 12 1t

LOST.—Eyeglasses, steel frame, black leather case. Please return to A. S. Jordan & Co., 37 Washington Square, Weymouth. 12 1t

TO LET.—A six room tenement with bath and hot water at 25 Sterling St. Inquire of F. S. Hobart, 33 Prospect St. 12 1t

TO LET.—Cottage house in good repair on Sterling avenue off Front Street. Three minutes walk from Washington and Lincoln Squares. Apply to Annie M. Damon, 407 Front Street, Weymouth. 12 1t

TO LET.—A tenement, five rooms, on Broad Street. Apply Frank H. Pray, Weymouth Cash Grocery. 11 1t

TO LET.—A tenement of seven rooms, 106 North Street. Apply to H. W. Barnes, Columbian Square, South Weymouth. 9 tf

WANTED.—A good girl for general housework. Apply to Dr. H. M. Stetson, 718 Broad Street, East Weymouth. 12 1t

WANTED. People to know that it costs only 25 cents to make known their wants in this column.

HENRY M. FORD

Formerly Manager of the JOHN FORD CO.

Funeral Director and Undertaker

Office, 164 Broad St.

Residence. 136 Broad St.

Tel. Wey. 95-2

ICE! ICE!

IN ANY QUANTITY.

COAL, WOOD, HAY, STRAW.

TEAMING. Heavy or Light Teaming. Piano and Furniture Moving.

J. F. & W. H. CUSHING,

EAST WEYMOUTH.

Telephone 26-2.

H. WALKER PRATT

No. 1 Sea St., No. Weymouth

HOUSE, "All Improvements"—10 or more rooms in perfect condition. Nearly 10,000 sq. ft. of land. Ocean not far removed. A beauty. $5,000. Finely located.

ONE of 7 rooms, bath, furnace heat, nearly new. A bargain at $2,400.

ANOTHER, 8 rooms and bath, electric lights and improvements, furnace, 100x50 lot, $2,500.

A COZY HOME on Bridge street, 7 rooms, $2,200 buys it. Easy terms.

A CHEAPER HOME, 8 rooms, 4 minutes to "Old Ocean." $1,700 terms.

HOUSE, with barn, at Beach, nearly new, $1,300.

HOUSE on line of electrics for sale. Improvements. $1,600. For rent, $16.

A SPECIALLY DESIRABLE HOME. House, 10 rooms, 1-2 acre of land, fruit and ornamental trees, shrubbery, etc. Everything in fine order, $2,600. Also one-acre farm, $2,100. Good buildings.

FIVE ACRE TRACT OF LAND, (no buildings) $1,200. Best view in North Weymouth.

HOUSE, BARN AND LOT of 36,000 sq. ft. of land. 7 rooms, $1,200.

DESIRABLY LOCATED HOUSE LOTS, $25 down only. Own a home. Others.

AN ELEGANT HOUSE—7 rooms, all improvements, on main st., perfect condition—price $3000

JOHN S. WILLIAMS

Funeral Director and Undertaker

Residence: 44 Front Street, Weymouth

Telephone 129 Weymouth

Office at South Weymouth

Telephone 132-3

DEATHS

North Weymouth, June 4—Lester A. Clement, aged 30 years, 11 months, 27 days.

Weymouth, June 4—John Child, age 77 years.

Sacrifice Sale of Carpetings

Owing to the business depression of the late spring, the largest carpet mill in America, some few weeks ago found itself short IN CASH and long on manufactured carpets which had not been sold. For just 24 hours the greatest smash in carpet prices that has ever been known took place. Our bid for 250 rolls was accepted and the goods are here for immediate delivery at the following unheard of prices.

$1.50	Highest Grade Tapestry	Carpets	for	98c
$1.25	Extra "	"	"	85c
.98	Heavy "	"	"	69c
.85	Good "	"	"	59c
.75	Standard "	"	"	49c

You'll never get an opportunity to buy carpets at this price again. Cash or Term Payments.

HENRY L. KINCAIDE & CO.

NEW ENGLAND'S LOWEST PRICED HOUSE FURNISHERS.

1495 Hancock Street. Quincy

We keep open Monday, Friday and Saturday evenings.

FINE TEAS

Are Sold By

GORDON WILLIS,

The Columbian Square Grocer, : : South Weymouth

STRAW HATS

Popular Lamson & Hubbard Styles

$1, $1.50, $2, $2.50, $3

Outing Caps, 25c, 50c, $1.00, $1.50

HEADQUARTERS FOR THE

QUINCY YACHT CLUB CAP

Monarch Brand Outing Shirts $1.00, $1.50, $2.00

ARROW BRAND COLLARS

2 for 25c

GEORGE W. JONES,

No. 1 Granite Street, Quincy

PIANOS

to let for the summer from $8 to $15 per quarter at

WILDER'S PIANO ROOMS

Broad Street, East Weymouth.

George B. Dexheimer

Watches, Silverware and Optical Goods

FINE WATCH, CLOCK AND JEWELRY REPAIRING.

All work in any part of Weymouth called for and delivered without charge. Work done promptly and satisfaction guaranteed.

DROP A POSTAL TO 292 Franklin St., Quincy, Mass.

IT'S ABOUT NOW

We're quite confident that it's about now that Spring Clothes Thoughts are lounging about in your mind. We want to CLOTHE YOU this Spring—indeed we do—and we offer you

The Brightest and Best Clothes the Market Affords.

The middle aged or conservative man can find garments that in cut, style and fabric are just to his liking, while the dapper young fellow can find clothes as "chic" as his heart can desire. Suits, Top Coats, Rain Coats, Trousers Fancy Vests from the hands of makers that know how. Our prices are always pleasing when we show the garment at the price. A call would afford us much pleasure. Remember the place.

F. D. FELLOWS CO.

RELIABLE CLOTHIERS, HATTERS AND FURNISHERS.

1387 HANCOCK STREET

City Square, - Quincy, Mass.

Spring Opening of Our Bakery

Having secured the services of Mr. John Butterfield we offer you the Best Goods that can be baked at our Home Bakery. Quality is our motto not quantity.

Team at North Weymouth in the morning and at East Weymouth in the afternoon.

HUMPHREY BROS.

East Weymouth

Every drop is cooled in Filtered Air.

Schlitz Purity is absolute.

Every Barr is Filtered.

Every process cleanly.

Every bottle sterilized.

Schlitz

The Beer That Made Milwaukee Famous.

FAMILY TRADE SOLICITED.

JOS. GAHM & SON, N. E. Agent, 340-50 C STREET, BOSTON.

Order of your local dealer, grocer, or by mail, express, or telephone direct.

BOSTON CASH MARKET

Watch for our Price List for June and July

Meats are Higher but we will continue to sell at the old prices

Short Legs Lamb 12½c and 15c | Fore Quarter Lamb 10c
Smoked Shoulders 9c lb. | Very Best Breakfast Bacon 14c.
Skin Back and Sugar Cured 11½c. | Pure Lard 11c lb.
Clear Fat Salt Pork 9½c

Flour and Butter are Lower

Fancy Oregon Prunes, 3 lb. for 25c. | Weymouth Eggs, 25c dozen.
Fancy Carolina Rice, 3 lb. for 25c. | 3 lbs. 60c Tea for $1.00.
Columbia Catsup, 3 bottles for 25c. | Our Special Brand Coffee 20c.

Remember that we cut our own beef and it is Heavy Western Beef. We do not buy second hand pieces like others.

Open evenings except Wednesdays, when we close at noon for the day during the summer.

J. BLOOM, Proprietor. Telephone 116-5 Braintree

THE BRYANT & STRATTON COMMERCIAL SCHOOL BOSTON

Will Reopen Sept. 8th

Persons desirous of becoming competent and successful Bookkeepers, Stenographers, Secretaries, or Commercial Teachers, with assurance of employment when qualified, will find in the

BRYANT & STRATTON COMMERCIAL SCHOOL BOSTON

Now Located in its New School Building, 334 Boylston Street

A most desirable opportunity for study and practice under the direction and supervision of a large corps of Well Known and Experienced Teachers

COURSES OF STUDY

GENERAL COMMERCIAL COURSE | STENOGRAPHIC COURSE
SECRETARIAL COURSE | CIVIL SERVICE COURSE
SPECIAL COURSE

Every possible requisite for personal safety, rapid progress, with cheerful and healthful surroundings, is afforded. ¶ Persons who cannot call for personal interview may have printed information of terms and conditions of admission by mail. Address, H. E. HIBBARD, Principal, 334 BOYLSTON ST., BOSTON.

FOURTH OF JULY

Post Cards Now Ready

All New Subjects 2 for 5 Cents

WEYMOUTH VIEWS

Over 40 Subjects

2 for 5 Cents Wholesale and Retail

THAT'S "HUNTS" ON THE CORNER E. WEYMOUTH. Geo. H. Hunt & Co.

Outdoor Furniture

PIAZZA CHAIRS
HAMMOCKS

THE BEST WE HAVE EVER SHOWN.

Single and Double Lawn Swings
Japanese Bamboo Porch Shades
MADE FROM THE BEST SELECTED STOCK.
Screen Doors and Window Screens

Ford Furniture Company

Broad Street, East Weymouth

Telephone 15-2.

WHEN SPRING CLEANING YOU FIND YOU ARE IN NEED OF

A NEW CARPET, LINOLEUM or MATTING,

Your Furniture Repaired or Something New to take its place, a New Mattress or your Hair Mattress Made Over, remember that

W. P. DENBROEDER,

738 Broad St., East Weymouth

CAN FURNISH YOU COMPLETE

WEYMOUTH AND EAST BRAINTREE

—The class of '88, North High school, hold its annual reunion with Mrs. Kate P Thayer tomorrow afternoon.

—Clinton Pope is confined to the house, the result of a shock of paralysis sustained a few days ago.

—Atherton W. Tilden, who has for many years manufactured boots and slippers in the old Porter factory on Stetson street, has sold his business to James A. Pray who started in Monday. Mr. Tilden, who has had a very successful business, retires on account of ill health.

—The wedding of Miss Eva Richards, daughter of Mr. and Mrs. Loring Richards of Brockton, and formerly of this town, and Mr. Roy Bosworth of Brockton takes place in that city, June 19.

—John McLaughlin of Jamaica Plain, a native and for many years a resident of this place, was in town Sunday visiting relatives. Mr. McLaughlin, who at one time was in the shoe business here, is at present a government inspector of army shoes.

—Rev. E. L. Bradford of the Congregational church, East Weymouth, preached at the Universalist church last Sunday forenoon in exchange with the pastor, Rev. Melvin S. Nash. Next Sunday will be observed as Children's Sunday at the Universalist church.

—The Union Literary circle completed its program for the season of 1907–8 by a final evening at the home of Mr. and Mrs. Charles T. Crane on Quincy avenue. There were about forty-five members and guests present. Warren A. Brown of East Milton and Mrs. Charles E. Dexter furnished entertainment by songs and readings. John H. Gutterson rendered some piano selections, and also Miss Churchill. The members and guests were then invited to the dining-room where refreshments of punch, cakes, candies, nuts, and olives were served by the hostess and after a social hour the circle disbanded until the October meeting. The 1908–9 programs were passed to the members of the circle during the evening.

—The Weymouth High base ball team will play Thayer Academy at Garfield park this afternoon

—The public schools close next Tuesday, June 16, for the summer vacation.

—A number of the boys living in the vicinity of Front street have organized a base ball team and call themselves the "Front Streets." The lineup is: Clifton D. Harlow, Jr., catcher; Edward Sweeney, pitcher; Melville Wood, 2d baseman; Parker Whittle, 3d baseman; Thomas Sweeney, short stop; Roger Pray, right field; John Sweeney, left field; Arthur Jordan, center field; Wallace Whittle, 1st baseman The club played the Weymouth A. A. Monday and defeated them by a score of 13 to 4.

—At the Universalist church next Sunday there will be a special musical program. The music will be under the direction of the organist, Miss Emma L. Clapp, and the choir will be assisted by Herbert Curtis soloist.

—The remains of Miss Sarah E. Corliss, who was killed in an accident on the Cape Porporise railroad, Biddeford, Me., a few days ago, were brought here and funeral services were held at the chapel in Village cemetery Sunday afternoon. Rev. R. H. Cochrane, pastor of the Union Congregational church, conducted the service. The interment was in the family lot. Miss Corliss was 50 years old and a sister of Mrs. Leonora Collins of Front street who died a few weeks ago.

—Joseph Condrick and Thomas Hennessey, students at Tufts Medical school, are home for the summer vacation.

—Isadore Berger is said to have fallen heir to a third of an estate estimated at between $75,000 and $100,000. A few days ago Mr. Berger was notified by a New York attorney that his aunt Miss Rose Berger had died in that city March 23 and that several hundred dollars the amount of a life insurance policy was payable to him. He had not before heard of his aunt's death. She was a maiden lady and lived on 68th street, New York. She made a request before her death that three prayers be said each day for a year in a synagogue and that the will be opened on the first anniversary of her death. While the contents of the will is not exactly known it is thought that the estate will be divided equally between Mr. Berger and his two brothers Herman Berger of Norwood and Samuel Berger of Kulty, Russian Poland. Mr. Berger who is being congratulated on his good fortune says that he shall continue his present business but probably on a larger scale.

—Rev. Frederick R. Griffin, minister of All Souls' Church, will preach for them next Sunday morning at 10.30. First session of the kindergarten class, in charge of Miss Elizabeth B. Pray, at 10.30. Second session of this class 11.45. Regular Sunday school session at 11.45. Adult class, in the minister's room at 11.50. The annual collection for denominational work will be taken at this service. All are cordially invited to this service.

—Mr. and Mrs. C. T. Crane have entertained this week Col. H. L. Farr and wife of Madison, Wisconsin. They are old friends of Mrs. Crane's from childhood.

—Mr. John Child died yesterday morning, June 11, 1908; aged seventy-seven years. Funeral services from his late residence, Field's avenue, near Lincoln square, Sunday afternoon at three o'clock. Members of the Grand Army will meet at the third ward engine house at 2.45 p. m. Mr. Child was born at West Boylston, Mass. and had lived in Weymouth fifty years. During the civil war he served his country as a member of Co. B, 3d Massachusetts Heavy Artillery. In 1851 he was married to Abbie S. Goodnow, who survives him. His surviving children are Miss Clara A. Child and Mrs. J. Frederick Price of Weymouth, Charles E. Child of Brockton and Georg W. Child of Boston Mr. Child had been a member of G. A. R. Post 58 of East Weymouth forty years. He was the last member of his father's family.

—Prof. Gallagher of Braintree underwent a successful operation for appendicitis at the Boothby hospital Thursday.

—Children's Day will be observed in the Union church next Sunday morning. There will be a vesper service at 7.30 p. m. when the choir will be assisted by Charles Leavitt, violinist.

—Russell G. Hunt of the firm of E. S. Hunt & Sons, with Mrs. Hunt will sail for England the last of this month, where they will visit Mr. Hunt's brother, E. Aubrey Hunt the well known artist.

—Mrs. George Loring of Norfolk Downs, has been visiting her parents, Mr. and Mrs. Thomas Hyland.

—Misses Elizabeth May and Eva M. Hyland twin daughters of Mr. and Mrs. Thomas Hyland of Walnut avenue graduate from the high school next Thursday. The young ladies are seventeen years old and look so much alike that even intmate friends cannot tell them apart. The teachers in the high have often mistaken one for the other.

—Delphi Comandry Uniform Rank K. of P. with the Rockland company and headed by the Oriental drum corps paraded the principal streets Wednesday evening. They will take part in the big K. of P. parade in Boston next August.

—Percy Baker has purchased a Stanley touring car.

—H. M. True has leased the Alden Bowditch house on Quincy avenue.

—The Lincoln squares defeated the Washington squares in a one sided game of ball at Garfield Park Wednesday afternoon by a score of 15 to 4. Thomas F. Mulligan officiated as umpire.

—Saturday forenoon the Hunt grammar school base ball team defeated the Braintree high school team for the second time this season by a score of 5 to 4. Stanley Sulis made a double play in the ninth innings clinching the game for the Weymouth team. The batteries were, Hunt, Dwyer and Hoffses; Braintree, McLoud and Bailey.

—Mrs. Carrie Fisher is here from Pennsylvania on a visit to her parents, Mr. and Mrs. Howard Crocker.

—Clinton Nash and N. Herbert Goodspeed are at their Fort Point cottages for the summer.

NORTH WEYMOUTH.

—The Fort Point Hotel had a good opening last week and is now meeting the demands for first class shore dinners.

—On Monday evening the Universalist men's club celebrated "ladies' night" in the vestry of the church. Supper was served at 7 o'clock by Westover and Foss, caterers of Boston. The menu consisted of cold turkey and ham, lobster salad, chicken croquettes, rolls, coffee and all kinds of ices and cakes. Dr. Conklin, Rev. Mr. Morrison and Rev. Mr. Hammet, were guests of the club and the speakers of the evening, introduced by the pastor of the church Rev. M. S. Nash. Everyone thoroughly enjoyed both the supper and listening to the speeches afterwards. This closed the first year's life of the club which has been successful in every way. The meetings will commence again in September.

—Miss Georgianna Robbins and family are at Rose Cliff for the summer.

—Mrs. John A. Holbrook has been visiting her sister in Taunton, a few days this week.

—Mr. and Mrs. F. W. Crombie of Roxbury have come out to their summer home at Bayside.

—About a dozen ladies from the Universalist church circle went to Abington last Thursday to spend the day with Mrs. Arthur Jackson. The ladies have been up there for a day every spring for a good many years, but never have they had a happier day than this year.

—Charles Shaw has been down to Carmel, Me., on a visit and brought back his grandson, Merrit Haskell.

—Chas. F Coopman and family of West Roxbury, are at their home at Bayside for the summer.

—The street watering cart started in operations on Monday and it is mighty nice as far as it goes.

—Fred Stoddard is ill with typhoid fever.

—Miss Carrie E. French returned on Thursday from a two month's visit with her sister in Taunton.

—Children's Sunday will be observed at the Universalist church next Sunday at 2.30 p. m. Several children will be christened at this time.

—Porter Keene lost a horse last Sunday.

—Mrs. Ella Riley of West Medway was the guest of her sister, Mrs. S. A. Dasha last week.

—Mrs. John W. Bartlett has returned from a visit with her daughter, Mrs Fannie Dyer in Holliston.

—Miss Velma Henderson of Scituate, was the guest of Miss Doris Torrey a few days last week.

—The annual meeting of the Y.P.C.U. connected with the Universalist church will be held this evening.

—Mrs. Frank Prentiss has returned from a three weeks' visit with her daughters in Providence, R. I.

—The Crescent Whist club celebrates "Gentleman's night" this evening at the home of Mrs. E. B. Pratt.

—Mr. Colgan of Bay View street is on a gunning trip down in the Maine woods.

—Mr. and Mrs. J. T. Ferris were the guests of Dr. and Mrs. George Wolfe of Norwood this week Wednesday.

—The store of J. W. Bartlett & Co. is undergoing improvements.

—H. Walker Pratt has leased the "Albert L. Cady homestead" to Roxbury parties.

—The men's club connected with the Pilgrim church celebrated ladies' night on Tuesday night of this week. A supper of salads, cold ham, rolls, coffee, straw berries and ice cream was served at 7 o'clock, a committee from the club waiting on the tables. After the supper the party was entertained by selections from the Glee club and violin and piano selections by Mr. Tower and Miss Clark. About 125 people were present, and both supper and entertainment were heartily enjoyed.

Pilgrim Church Notes.

Children's Sunday will be observed at this church next Sunday. A special feature of the day will be the exercises held at 7 p. m. when the young people will give a cantata entitled "Spring Heralds." By a beautiful coincidence Children's Day is also Flag Day this year, and for this reason the patriotic note will be made prominent. Seats reserved for the soldiers, Sons and Daughters of Veterans and the ladies of the Relief Corps.

Try the GAZETTE For Advertising

PRINTERS' INK:

IT IS A Soverign Remedy FOR Dullness in Trade.

EAST WEYMOUTH AND WEYMOUTH CENTER.

—The alarm from Box 23 on Monday was for a blaze discovered at a house owned by Daniel Reidy and located near the junction of Pleasant and Iron Hill streets. The fire is supposed to have started by sparks from a chimney in the ell, lighting on the roof of the main house. The dwelling is occupied by two families and it was necessary to have a hurried move out when the fire was discovered as it was well underway.

—Miss Dora Smith of Danielson, Conn. has been spending a few days with her parents, Mr. and Mrs. Albert Smith

—Mr. and Mrs. George Bates and William Lovell of East Braintree, have moved to a tenement on Water street.

The ladies Reform Club circle were entertained by Mrs. L. W. Blackwell at her cottage at Hockley bay on Monday. Fifteen members and friends enjoyed a delicious clam chowder dinner.

—Many of the friends of Miss Louise Livermore, a former popular teacher of the Weymouth High School, attended her wedding which took place at her home in Watertown last Friday.

—Mrs. Elizabeth Harlow has returned to her East Weymouth home after spending several weeks with her daughter, Mrs. Averill, in Rockport.

—James Ford has been under the doctor's care for several days this week.

—Miss A. Lillian McGregor who has been visiting relatives and friends in Haverhill and Newburyport, returned to East Weymouth on Saturday.

—The street department under Superintendent Low is making the much-needed improvement in the drainage system of Commercial square and its approaches, and the teachers and scholars of the Washington school are looking forward to a winter when they will not be obliged to wade ankle or knee deep in slush and snow to get to and from the school building.

—Mrs. Addie W. Raymond, past president of Reynolds W. R. C. No. 102, and past N. G. of Steadfast Rebekah Lodge, I. O. O. F., and one of the best known workers in patriotic organizations in eastern Massachusetts, is seriously ill at her home on School street

—John Fennell has issued invitations to the marriage of his daughter, Alice Mary, and William James Fitzsimmons which will take place at the Immaculate Conception church Wednesday, the 24th, at 10 a. m.

—Pauline, daughter of Mr. and Mrs. Charles Randall is ill with scarlet fever at their summer home, Fort Point.

—Rev. E. Lillian Cleveland will spend her vacation traveling in Germany, France and Italy. She will sail about the 20th of this month.

—Miss Fannie B. Whiton entertained her music pupils at her home last Saturday

—Mrs Alden H. Spear is spending a few days with her parents, Mr. and Mrs. James Ford.

Methodist Episcopal Church Notes.

Sunday is Children's Day and also Flag Day. Appropriate services will be held in the morning followed by the baptism of children. At six o'clock in the evening an elaborate program will be rendered by the Sunday School. An offering will be taken at all the services for the cause of education.

At the Quartely Conference last Monday night, Leavitt W. Bates was elected recording steward in the place of Mr. Cushing, resigned.

WEYMOUTH HEIGHTS

—Miss Edna Sladen spent last Sunday with relatives in Dorchester.

—Miss Mary Loud of Boston is a guest of her aunt, Miss Mary Loud.

—The Weymouth Heights base ball team were defeated last Saturday by the South Weymouth base ball team. The score was 9 to 7.

—The Village Improvement society will meet in Old North chapel on Tuesday evening June 16th at 7.45. The public is invited.

—Arthur Rolfe of Hanson was a guest of his grandparents, Mr. and Mrs. Francis Burrell last Sunday.

—The L.B.S. held an all day meeting today at the home of Mrs. J. B. Jones.

—Charles Hayward of Hingham spent last Tuesday with his cousin, Mrs. Chas. C. Nash.

—Miss Ruth Perkins of Abington has recently been in town.

First Church Notes, "Old North."

Children's Sunday will be observed next Sunday.

The last of a series of three entertainments which have been given in the interest of Village Improvement was presented last Wednesday evening at the Old North church before a goodly audience. Miss Nellie M. Donavon of Weymouth rendered the medival ballad "Lord Thomas and Fair Ellinor" with the description by Mrs. E. I Martin of the Heights. Miss Emma Clapp was the accompanist. The tables were prettily decorated with flowers from which strawberries and ice cream were served by the young ladies of the village. The aim and object of these entertainments has been very successfully accomplished, that of establishing a fund for Village Improvement and no doubt the next few months or even years will show that, where there is a will there is a way and that a village improvement society, when made up of people interested in the work, is a success.

Something New

There's always room for something new,
We like variety;
It helps to keep the nature good
In every family.

We do not want the many things
That will effect our health;
Nor do we need expensive things
That will reduce our wealth.

Some simple thing will bring delight
Such as a Mocha pie;
And Whitcomb is the man who makes
The goods that people buy.

A Mocha pie will surely please
Most any appetite;
And at this season of the year
Will be a treat all right.

TRY WHITCOMB'S Mocha Pie

SOUTH WEYMOUTH.

—Miss Hannah W. Barnes is visiting friends in Greenville, N. H.

—Miss Mary Hogan of Union street is confined to her home with tonsillitis.

—Leon Owen and George Merritt, both of this village, each had a horse and carriage stolen from them at Nantasket Beach last Sunday. The thieves were arrested, and the property returned.

—Mr. and Mrs. Edward Robinson of Lynn were the guests of his mother, Mrs. Robinson of Independence square, a few days last week.

—Clifton Ford broke ground for a new house on Main street, last Tuesday.

—Miss M. Teeny has moved from Main street to Independence square.

—Albert Bosquet of Quincy has moved into the Mrs. F. Bullock place on Central street.

—The Wildey Lodge, I. O. O. F., base ball nine defeated the Firemen's base ball nine on Reed's field last Saturday afternoon. The score was 25 to 9. A large number saw the game, and heavy batting was the feature of the game.

—While driving a horse owned by B. W. Shaw last week, Charles Torrey was thrown from the carriage and received several cuts about the face besides internal injuries. The accident was due to the horse becoming frightened at a car.

—Mrs. Marshal Sprague has returned from the Bay State hospital after undergoing an operation.

—The Riverside ball team went to Holbrook and defeated the local nine 8 to 3 last Saturday afternoon.

—Major Charles Long of the United States Marine Corps, a former resident of this town, was calling on friends in town last week.

—Mr. William Blanchard of this village and Miss Annie Cowing of East Weymouth were united in marriage last Saturday afternoon.

—Memorial services of Wildey Lodge, I. O. O. F., Abigail Adams Rebekah lodge, Crescent lodge, Steadfast Rebekah lodge and Wompatuck Encampment, I. O. O. F., were held in the auditorium of the Second Universalist church last Sunday. The members of the lodges formed a procession in Independence square and marched to the church where the exercises included organ music by Mrs. L. W. Attwood; singing by the church choir; baritone solo, "The Lord is my Light," Stephen F. Pratt; alto solo, "Graciously Hear Us," (with violin obligato) Miss Annie Deane; duet, "Day is Dying in the West," Miss Deane and Mr. Pratt. Necrologies were given by Miss Lizzie Tirrell, chaplain of Steadfast Rebekah lodge, and by Charles Taylor, chaplain of Crescent lodge. Rev. L. W. Attwood, chaplain of Wildey Lodge, conducted the devotional exercises and delivered the address on "Serve the Living so as to Honor the Dead."

—Kenneth Nash, a promising young ball player of this village, broke his collar bone while playing with the High School Team at Woburn last Wednesday afternoon. The accident was due to his colliding with the second baseman, Nash tripped and fell on his shoulder. He will be laid up for some weeks.

—Mrs. John A. Hollis passed away at her home on Union Street last Tuesday afternoon at the age of 54 years. She had been in ill health for a number of years, her demise being caused by inflamation of the bowels. She is survived by a husband, one son, Dana of East Weymouth and a daughter Mrs. Ralph Cushing of Lowell. Funeral services were held from her late home Thursday afternoon at 2 o'clock, Rev. L. W. Atwood officiating. Burial was at Mt. Hope cemetery.

—A class of forty-seven children were confirmed by Bishop Brady of Boston at St. Francis Xavier church last Tuesday morning at ten o'clock. At the services Rev. Fr. Sheehan of Brookline was celebrant, Rev. Fr. Billings of Abington and Rev. Fr. Fagan of Rockland asisting. After the ceremony Rev. Fr. Butler entertained the bishop and and a large number of his friends of the priesthood at his new parochial residence.

—Luke Kennedy has purchased a horse and carriage for pleasure purposes.

—Thomas V. Nash, chairman of the school board, was one of the graduating class of the Y. M. C. A. Evening Law School and received his diploma carrying the degree of Bachelor of Laws at the closing exercises in the association's hall Wednesday evening.

Old South Church Notes.

At the morning service last Sunday, the church adopted an appreciative letter to its senior deacon, Gilman B. Loud, in grateful recognition of his completion of twenty-five years' service as a deacon of the church. He was first chosen June 2, 1883.

The Sunday School exercises appropriate to Children's Sunday will be held Sunday morning.

Union Church Notes.

Next Sunday will be observed as Children's Sunday. At the hour of morning service there will be a processional by the kindergarten, primary and junior departments. A special order of worship will be used with a service of consecration of children to God. Bibles also will be presented to all children consecrated in this church who since last Children's day have reached their seventh birthday.

Following the hour of morning worship there will be a service of song by the Sunday School with graduation of classes from the primary into the junior department and from the junior into the senior room.

Communion service will be held at five o'clock in the afternoon. This is July communion but held at this time because of the coming absence of the pastor.

If pleasant, the Young People's meeting will be held in the pine grove near the dam on Randolph street at 6.15 and all are welcome to this open-air service.

The pastor gave an address last week at Magnolia on "The Religious Life in the Light of Modern Psychology" and also delivered the memorial address Sunday afternoon before Standish Lodge of Odd Fellows at Rockland.

LOVELL'S CORNER

—Mr. Faller, who has been in the employ of W. W. Pratt for the past year, has secured a position in East Boston. Chester Sampson of Washington street has taken his place.

—A little baby girl was born Tuesday to Mr. and Mrs. James Van Tassel.

—Rev. J. W. Dundas spent several days with friends here the last of the week.

—Parents' day was observed at the Pratt school Friday, June 5th. Quite a number of visitors were present and the work of the scholars was much enjoyed.

—The Epworth League held a prayer meeting with Miss Jennie Snell at the home of Mrs. Wm. Hall Wednesday evening. Miss Snell is to return to her home in Adams.

Romance of a Carved Desk

[Original.]

When Franklin Deane, just out of the medical college, applied for the position of house surgeon to St. Luke's hospital there were twenty other applicants, most of whom were as well qualified for it as he. But Deane was longer headed than his competitors. The examining committee was composed of elderly doctors to whom modern ideas and methods were either unknown or unappreciated. This fact Deane seized upon and, concealing his knowledge of the new, told all he knew of the old. The result was that when the decision was announced Franklin Deane's name led all the rest.

Such a man was sure to be relied upon by the ladies composing the board of managers. Deane had been house surgeon at the hospital a year when the managing director came to him and said:

"Florence Miller, I believe, you have reported cured. We managers have taken a special interest in her because she broke down after her father's failure and death and has to go from here into the world a pauper. A farmer of means forty-five years old has asked us to recommend a wife. He is a plain man, not brought up as Florence has been, but he would make her a good husband. We have tried to persuade her to accept him, but have failed. Understanding your ability to put matters in their best and truest light, we desire that you will talk to her with a view to persuading her to do what we all think best for her."

The result of the interview between Deane and Florence Miller was only partially given to the board of managers. They were told that the doctor's effort had been a failure. He suggested that they keep Florence a month longer since she still needed attention she must do without if she left. The patient was permitted to remain.

After Dr. Deane's interview with Florence Miller he attended a sale of household effects of Enoch Gordon. He had a special reason for doing so. He wished to buy a certain piece of furniture. He waited half a day, when the auctioneer put up an antique desk. Dr. Deane, who had a fancy for old furniture, saw at once that it was not only old, but an artistic bit of work. The carving alone, done by hand, must have required some years to effect. There were several persons present who appreciated the article, and the bidding was spirited. But Deane was so persistent that the others finally dropped out, and he secured the desk.

A few days later he saw Florence Miller at the hospital and said to her: "I attended the sale and bought the desk. As soon as I got it to my rooms I made a thorough search, pressing every square inch of its surface, especially the carving. I am sorry to report that if there is a secret drawer in it I can't find it."

"I regret that you have had so much trouble," replied the girl. "You have destroyed my only hope, but you have done all you can do, and I beg of you to take no more thought of me."

"I must take more thought of you. I have agreed with you that it was better that you should decline the farmer's proposition. I feel it incumbent on me to provide you with support or a husband, which is the same thing. The only husband I have to offer is myself. Will you marry me?"

A slight flush crept to the girl's pale cheek. "Had your offer been in a form usual to lovers I might have considered it. As it is, I cannot."

Dr. Deane sat looking out of a window thinking, and when he looked up the girl was gone.

That evening he sat before the carved desk. He had been told by Miss Miller that her father and her mother's brother, Enoch Gordon, had died within a few days of each other; that the day before her uncle's death he had sent for her and told her that he had made a will in her favor revoking a former one bequeathing his property to his sister, from whom he wished the act concealed till after his death. The new will was in the carved desk. It was not there unless in a secret drawer.

Deane sat looking at the desk for an hour. Then something suddenly popped into his mind. These secret drawers in old desks were often made of steel. He went out, bought a pocket compass and, returning, began to pass it over the desk. In a certain place in the carving he noticed that the needle was deflected. Taking up a pointed instrument, he prodded the carving about this place. Suddenly out sprang a steel drawer. It contained but one paper, a will. Deane read it eagerly. It recited that since the testator's beloved sister was getting old and would not need his property long he willed it to his niece, Florence Miller, with the injunction that she was to provide for the said sister's maintenance.

Deane hurried away to the hospital.

"My proposition of matrimony," he said, "was unnecessary. All such offers in your case are unnecessary. You are your uncle's heir." He handed her the will.

Miss Miller took it and ran her eye over it. On her face was one of those smiles which betoken the receipt of some especial blessing.

"Dr. Deane," she said, "you have converted me from a pauper to a rich girl. Anything you ask that I have to give shall be yours."

"There is but one thing I want. Had I asked for it in a proper way I might have got it. Now it is too late."

"I see," she said. "My fortune deprives you of making your offer under the same circumstances, but that fortune enables me to make the offer to you. Will you marry me?"

LAURENCE FOSTER CHURCH.

It Would Flatter Man.

Few men have deserved and few have won higher praise in an epitaph than the following, which was written by Lord Byron on the tomb of his dead Newfoundland:

"Near this spot are deposited the remains of one who possessed beauty without vanity, strength without insolence, courage without ferocity and all the virtues of man without his vices. This praise, which would be unmeaning flattery if inscribed over human ashes, is but a just tribute to the memory of Boatswain, a dog, who was born at Newfoundland May 3, 1803, and died at Newstead abbey Nov. 18, 1808."

Woman's Reasoning.

Husband (arriving with his wife at the Azcarraga station just as the train steamed out)—There! If you hadn't taken such a fearful time dressing we shouldn't have lost that train. Wife—And if you hadn't hurried me so all the way here we shouldn't have such a long time to wait for the next one.—Philippines Gossip.

At Home.

"He was perfectly at home at the banquet."

"Why, he didn't have a word to say."

"Well, that's being perfectly at home for him."—Houston Post.

Won a Smile.

Attractive Young Lady—I should like "The Wide, Wide World." Chivalrous Bookseller—Were it mine, miss, I would willingly give it to you.—Pathfinder.

None knows the weight of another's burden.—Herbert.

FOR SALE

A Desirable House ON Grove St., East Weymouth

Good cottage house, outbuildings and henery.

About one and a half acres of land with fruit trees and shrubbery.

Inquire at Gazette and Transcript office either at 10 Commercial Street or Broad Street, East Weymouth. 9 tf

Mortgagee's Sale

By virtue of and pursuant to the power of sale contained in a certain mortgage deed given by Michael Crehan of Weymouth in the County of Norfolk and Commonwealth of Massachusetts, to the East Weymouth Savings Bank, a corporation duly established under the laws of said Commonwealth, dated Jan. 30, 1896 and recorded with Norfolk Deeds, Libro 754, Folio 47, for breach of the condition of said mortgage and for the purpose of foreclosing the same will be sold at Public Auction on the premises hereinafter described (being the premises described is said mortgage), on Tuesday, July 7, 1908, at 9 o'clock in the forenoon all and singular, the premises conveyed by said mortgage deed and therein described as follows, to wit: A certain parcel of land together with all the buildings thereon situated in said Weymouth, being bounded and described as follows.

Beginning on Iron Hill so called at a point on the southerly line of Iron Hill street thence running along the line of land of Jeremiah S. Connell south 54° west sixty-eight feet ten inches, thence turning and running along the line of said Connell's land south 20° east ninety-seven feet to land of Thomas Fraher thence turning and running along the line of said Fraher's land south 52° west about three hundred sixty-nine and one-half feet to land of Cornelius F. Duffy thence turning and running north 51 1-2° west along the line of said Duffy's land about one hundred and thirty feet to the easterly line of said Iron Hill street thence in a generally northeasterly direction along the easterly line of said Iron Hill street to point of beginning, be all the said measurements more or less. Subject to a right of way across the above premises next to and close to Cornelius F. Duffy's land.

$5,00 cash will be required to be paid by the purchaser at the time and place of sale. Other terms at

EAST WEYMOUTH SAVINGS BANK
Mortgagee.

By John A. Raymond, Treasurer,
East Weymouth, June 10, 1908. 12-14

Executor's Sale

By virtue of order of the Probate Court, the real estate of the late Mary Shine, half of double house and land in rear, corner of Prospect St. and Granite St. extension, Weymouth, will be sold at public auction on Saturday, June 27, 1908 at 2 o'clock p. m.

J. B. HOLLAND
Executor.
12-14

When You Buy

Tooth Brushes, Shaving Brushes or Hair Brushes at

Webster's Pharmacy

you get those that the bristles don't come out into your eyes, mouth and ears.

When You Buy

Drugs, Notions and Perfumery at Webster's Pharmacy you get the best there is and at bottom prices.

When you get prescriptions filled at Webster's Pharmacy you can get what the doctor orders and compounded from the best material.

Don't Forget The Place

WEBSTER'S PHARMACY

727 BROAD STREET,

East Weymouth, Mass.

Mortgagee's Sale

By virtue of the power of sale contained in a certain mortgage deed given by Edwin J. Davis and Nellie F. Davis, both of Weymouth in the County of Norfolk and Commonwealth of Massachusetts to Louis Libman of Boston, County of Suffolk and Commonwealth aforesaid, dated November 28, 1906 and recorded with Norfolk Deeds book 1042, page 409, for breach of the conditions in said mortgage contained, and for the purpose of foreclosing the same, will be sold at public auction on the premises hereinafter described, on Monday, July 6, 1908 at two o'clock in the afternoon, the parcel of land so described, viz:—

1st—A certain parcel of land with the buildings thereon in said Weymouth bounded, Northerly by Union Street; Easterly by White Street; Southerly by land now or formerly of James R. Gilligan; and Westerly by land formerly of Patrick Welch and now belonging to said Nellie F. Davis, being the lot next hereinafter described. Said parcel contains one acre more or less.

2d—Also a certain parcel of land in said Weymouth on the Southerly side of said Union Street containing about half of an acre and bounded as follows:—Commencing at a point on the Southerly line of Union Street at the division line of land formerly of James Welch and land of said Nellie F. Davis, thence running along land of said Nellie F. Davis south, twenty-five and 1-2 degrees west two hundred sixty one and 6-10 feet; thence turning and running along line of land formerly of S. H. Litchfield north sixty-four degrees west, ninety-two feet; thence turning and running along line of land formerly of John F. Welch north twenty five and 1-2 degrees east, two hundred seventy-four and 62-100 feet, or to Union Street; thence turning and running along the southerly line of Union Street south fifty-four and 1-2 degrees east, ninety-two feet to the point of beginning, being bounded—

Southerly by land formerly of S. H. Litchfield; Westerly by land formerly of John F. Welch; Northerly by Union Street; and Easterly by land of said Nellie F. Davis. Or however otherwise said premises may be bounded, measured or described and be any or all of said measurements more or less. The above premises are to be sold subject to a prior mortgage for $2500 and also to all unpaid taxes. Terms of sale will be announced at time and place of sale.

Louis Rubinovitz,
Assignee of Mortgage.

Carl Gerstein, Attorney
27 School St., Boston, Mass. 12-14

Headaches

are brain signals that your system is in some way disorganized and unless the cause of the trouble is removed they will become more and more frequent, and gradually increase both in duration and intensity. The sympathetic nerves are weakened by the repeated attacks, and the malady finds an easy lodgment whenever the bodily and mental conditions favorits return.

On the first sign of headache you should at once take

Beecham's Pills

Complete recovery from sick headache, bilious headache, nervous headache, throbbing headache speedily follows the use of these famous pills. They settle the stomach, stimulate the liver, act mildly on the bowels, improve the blood and quiet the nerves. The tonic and strengthening properties of Beecham's Pills build up the bodily health and fortify the system against subsequent attacks.

For all headaches, disorders of the stomach and nerves, Beecham's Pills are

The Needed Remedy

In boxes with full directions, 10c. and 25c.

Take Good Care of your Head and Feet

Straw Hats and all other kinds of Hats and Caps.

Bluchers, Balmoral, Button Boots, Oxfords and all other kinds of High and Low Cut Footwear for men, women and children.

Men's and Boys' Furnishing Goods or all kinds.

W. M. TIRRELL'S

771 Broad St., East Weymouth Tel. 66-4

Spring and Summer Attractions

—AT—

E. G. BATES', BROAD STREET, EAST WEYMOUTH

Shirt Waists, Skirts, Wrappers, Corsets, Corset Covers, Hosiery, Gloves, Neckwear and Ruchings, and good line of Outing Goods.

Don't Forget the Oldest Dry Goods House in the Place

Graduation Gifts

Graduation is an event in every boy's or girl's life that will be remembered always. A gift from father or mother should be of such value as to mark this day forever. Something that the son or daughter may refer to all their lives as father's and mother's graduation present. A watch is the gift ideal for the purpose. We have a large assortment of watches also bracelets, rings, etc.

A. D. WILBUR, JEWELER.

75 Washington St., Weymouth, Mass.

WEYMOUTH GAZETTE

AND TRANSCRIPT

PUBLISHED EVERY FRIDAY BY THE

Gazette and Transcript Publishing Co.

WEYMOUTH, - MASS.

M. E. HAWES,

Editor and Manager.

Telephone 145, Weymouth.

Subscription Price $2.00 per year in advance.

East Weymouth Office: Washburn Block, corner of Broad and Shawmut Streets.

ENTERED AT THE POST OFFICE AT WEYMOUTH MASS., AS SECOND-CLASS MATTER.

FRIDAY, JUNE 12, 1908

The quiet pretty rain which continued through most of the night quieted the dust of the street and also made fields and gardens smile.

The schools of Weymouth close all along the line next week. Tuesday is the last school day in all but the High and there is a well arranged program for Thursday which will be the final for 1908.

In our report last week of Decoration Day exercises, the potted plants placed at the head of each of the graves of the seventy-two soldiers sleeping in Fairmount cemetery should have been credited to the Daughters of Veterans instead of the Ladies' Auxiliary.

The first two Sundays at Revere Beach and other shore resorts under the new Sunday law has demonstrated that the much legislated matter is a sort of uncertain amount of acts and resolves capable of most any kind of construction according as local authorities are disposed to view it.

According to a recent statement of Postmaster General Meyer, on and after October next the postage on letters to Great Britain and Ireland will be 2 cents per ounce. As the postage is now 5 cents per half ounce and the post office department goes behind from eleven to fifteen million dollars a year, the question naturally arises, which pocket a person is to pay the difference out of. When you get something for nothing, either you or some one else pays for it; it is the inevitable law of equation of payment.

While Japanese bonds are quoted at 80 and British consols at 95, the bonds of the United States are at a premium and selling at 103 and only bearing 2 per cent interest which demonstrates the fact that our credit is good and there is a surplus of money in the hands of very conservative people. There is, however, another side to a good credit of towns, cities, states and nations. They are apt to be excessive in expenditures, and some future generation may be called upon to redeem the bonds in hard times. Billion dollar congresses and town meetings which distribute with lavish hands place a burden on those who are to come after them.

"The Dedham Transcript aims to give local news. It solicits articles on subjects which are for the benefit of Town or County. It knowingly prints nothing that is personal or undesirable. It can be read and enjoyed by the mature and the youthful, and, established in 1870, it has become an old and welcome visitor in many families. If you are not a subscriber, you are invited to become one, in the belief that you and your community will be the gainer thereby, by having before you each Saturday a faithful local chronicle of the week's happenings and by being posted in matters which may demand your attention as effecting the interests of your town, and, therefore, as a resident therein, your own interests.—Dedham Transcript."

The above from the Dedham Transript is all right, and what is good for the Dedham Transcript and Dedham is good for the Gazette and Weymouth.

TAXES AND EXPENDITURES

"The returns of the Board of Assessors of Weymouth for the year 1882, gave the number of polls a 3036; cows, 596; horses 974; houses, 2052; personal estate, $1,776,032; real estate, $3,851,445; total real and personal, $5,627,477."

The expenditures for that year were a little over $69,000 for all purposes. Twenty-five years later we find that there has been an increase of 169 houses, decrease of horses 169, decrease of cows 69 and an increase in total valuation for the twenty-five years $1,918,523, as last year's statistics place the valuation $7,546,000. Thus it will be seen that in twenty-five years we gain a little over 25 percent valuation and as the assessors are now at work on the first year of a new quarter of a century let us hope that there will be a gain of more than 1 per cent this year.

Rev. John Loring Crane.

"GRADUATION.

"A party of residents of Weymouth and Braintree were present at the graduating exercises at Newton Theological Institution, last Wednesday, the occasion of the visit being the graduation of Rev. John Loring Crane, son of Mr. Joseph Crane, of East Braintree. His address was entitled "Sympathy with all classes of men requisite to the preacher's success," and showed that the graduate had well improved the opportunities of study at his alma mater."

The above appeared in the Gazette twenty-five years ago, and we now add the following history of Mr. Crane:

He graduated from Brown university, Providence, R. I., in 1880. His first parish was at Narragansett, R. I. Later he was several years at "Sheldonville," a village of Wrentham, Mass., and served on the school board from 1889 to 1898. He was a short time at Allentown, R. I., but for several years has been at Rumney, N. H., where since 1904 he has been a trustee of the public library.

WEYMOUTH HISTORY.

An Abstract of Town Records from its Earliest Settlement.

CHAPTER XXXIV.

March 1760, the town meeting was of more than the average interest. James Humphrey was chosen moderator and the officers elected were Ezra Whitmarsh, town clerk; James Humphrey, John Pratt and Samuel Kingman, selectmen & assessors. There were also elected constables, Surveyors, Hogreeves, Fence Viewers, Horsereeves, Field Driver, Tything men, Sealer of Leather, Etc.

The fishing question took a good part of the first day and the herring committee were instructed to gather up the money due and turn it into the treasury.

It was also "voted that whoever be impowered by the Town to catch alewives the present year shall not exceed sixty barrels for the market."

A new county was again agitated and "Dr. Collon Tufts was chosen agent to confer with the several agents of neighboring towns in order to petition the General Court for a separate county."

Roads and bridges came in for special attention this year and a revolution of system was the result and that system prevailed up to a large extent up to times which are remembered by many now living, (even the writer of these articles once worked out his father's highway tax by leading a horse from the gravel pit where the carts were loaded to the road where the gravel was being spread).

The system then inaugurated was a highway tax of two shillings and one penny for each poll and an addition tax of two shillings and one penny in real and personal estate. This tax might be paid or worked out, and those who worked received two shillings and one penny per day and those who furnished teams, either oxen or horses, received four shillings and two pence. All moneys received were to be expended for material and bridge improvement.

The town was divided into six districts to carry the above into effect and those in charge were Dea. John Holbrook, David Pratt, Zachariah Bicknell, Richard Vining, Thomas White and Samuel Blancher.

"Voted that hogs properly yoked and ringed might run at large excepting in August, September and October."

At the town meeting in May, James Humphrey was again elected representative to the general court.

"Voted that the money collected for the fishery and wharfage in Back River be turned into the town treasury."

"Voted not to let out the wharfs in the town this year."

"Voted Dea. Abiah White, Dea. John Holbrook, Lt. Porter, Lt. John Bates, and Capt. Solomon Lovell perambulate the line below the two landing places both on Fore River and Back River."

"Voted not to purchase of Capt. Thomas Pratt the wharf which the town granted him several years ago."

"Voted to raise 100£ for all town charges, fifty pounds of which should be for schools in the two precincts and divided in proportion to their taxes."

"Voted that the selectmen be ordered not to appprobate Lt. Porter to be an inholder in said town.

The bounday line between Weymouth and Abington was still an unsatisfactory one and James Humphrey, Samuel Kingman and Ebenezer Colson were appointed to perambulate the same, and with Abington officers, adjust the matter.

The real town disturbance was still the parsonage property and support of the ministry. The new, or Old South, parish was coming to the front rapidly and claimed as a part of its support, an interest in and a part of the income of sundry property which had been set apart for the ministry and a vote allowing some of this claim passed the meeting in the affirmative, but thirty five men immediately signed a protest and a committee was appointed to wait upon Rev. Mr. South, minister of the Old North to try and get some concessions made in favor of Rev. Mr. Bayley of the Old South.

The year 1762 was a comparatively quiet one. The town voted to raise one hundred and ten pounds ($550.) for all town charges sixty pounds of which should be for school and divided between the two parishes according to the tax rate of each.

James Humphrey was again elected representative.

"Voted to give unto Susanah Dyer a house lot now inclosed, about thirty rods of land, near the land of Nathaniel Ford."

"Agreed that Capt. Alexander Nash in consideration of five pounds, paid, shall have the wharf and ware house he has built upon the towns property at the Fore-river, with about thirty or forty rods of land adjoining, forever. Only it is agreed mutually that the towns people shall have privilege of landing of hay at all seasons and of carrying it off at their will when said Nash is not in actual use of said wharf."

The March meeting for 1763 did but little beyond the election of officers."

At the May meeting which was held at the church at South Weymouth James Humphrey was again sent to the General court.

The town took a decidedly economical streak at this meeting and cut appropriation down to eighty pounds, forty of which was to go to school.

(Our readers will please keep in mind however that roads were supported by the different districts.)

"Voted that the town give up all their claim in the shares in the old cedar swamp formerly granted unto the Rev. Mr. Thatcher unto Elisha White in liew of a right in the lot division of commons which he ought to have had."

W. R. C. Notes.

At the meeting or Corps 102 a vote of thanks was extended to the superintendent of schools, principals, teachers and scholars for valuable aid during the Memorial season.

The Corps will observe memorial services for deceased members at G. A. R. hall Sunday afternoon, June 21st. Members please bring flowers for baskets.

The Norfolk County association will hold its meeting at Hyde Park, Wednesday, June 17th.

ECONOMICAL SUITS

That you might save $5.00 in the cost of a suit by taking a "ready made" is not easily proven. The economy must be measured by the actual life of the suit.

The best quality of "Dummy" suits often present an excellent appearance at first, but as you wear them and they become "broken in" to fit your figure, the difference between them and the high grade tailors service is noticeable. Because they are not made to fit you, but some ideal average form, they wrinkle in some places and draw tight where they ought not, thus requiring frequent pressing in order to preserve their form and some degree of satisfactory appearance.

We can give you a suit that will be actual economy exemplified and it will have the Morton cut and fit. Leave your measure on your way to or from South Station.

3 High Street Boston

Morton, TAILOR.

Corner Summer Street

PEOPLE'S COLUMN

The column under this title will be given to the people for a free discussion of any and all subjects, the management of the paper distinctly disclaiming all responsibility for the opinions here expressed

South Weymouth, Mass., June 8, 1908.

Dear Editor of the Gazette:

I received recently an open letter addressed to the voters of the 7th Norfolk Representative district. I have no word of criticism on the desire of its author to represent this town in the General Court. For aught I know he may be the man best fitted to hold this honorable office, but the principal argument of the letter calls for thoughtful consideration. The plea is made that "each of the five wards should have a representative every two years commencing with Ward 1 to be followed by the other wards in succession.

The office of Representative to the General Court ought not to be a political plum handed around to the different sections of the town in turn. We want Weymouth to be represented by and its best ablest men. Why should we care where they live? What difference does it make whether they come from the North East or South part of the town. Ward lines are purely artificial distinctions and there is about as much common sense in advocating that one year we elect a Representative from the lowlands of our town and the next one from the highlands as there is in suggesting that the high office of Representative be passed around from ward to ward. The plan contemptated is a common political expedient but is productive neither of clean politics nor of high representation.

How foolish if a strong man is our Representative at the end of two years to turn him down perhaps for some mediocre man just because it is the turn of another ward. How foolish to keep a man in the Legislature for a second year if he has not made good there, just because it is political courtesy. How foolish to send a third-rate man to the General Court because it is the right of the ward in which he lives if some other part of the town has a man better fitted for office. We want to ignore sections and seek the best. It matters little whether he reside on this side or that of our ward lines.

I imagine that the voters are really more concerned with what men stand for than with the ward they hail from. They surely ought to be. Before the Legislature come questions concerning liquor and Sabbath legislation, concerning the control of corporations and the rights of labor, concerning the expenditure of the public money. Let the candidates tell the citizens how they stand on these questions. Let us be informed in some way, both of their ability in public speech and in private persuasion. Let us know whether they think for themselves and stand on their own feet, independent enough if need be, to vote disregarding the party lash. Let us know the record of our candidates in the public life of this town. Informed upon these vital points, our citizens can make an intelligent choice.

And whoever is elected let him stand upon his record. Would it not be well to ask the man who represents this town in the General Court to send each week to the Gazette a column of news telling what he has done on the floor of the House and in the ante-room, a brief record of the work of the committees on which he has served and the way that he has voted in those committees and also inform the citizens how he has voted in the House. Let him give his record and if the citizens are satisfied let them send him back even though it may not be the turn of his ward; until in fact, some other man arises who in the conviction of the citizens will more ably and more truly represent them in the halls of our State Legislature.

HARRY W. KIMBALL.

The Man That Made Niagara.

When the first suspension bridge was thrown over Niagara there was a great and tumultuous opening ceremony, such as the Americans love, and many of the great ones of the United States assembled to do honor to the occasion, and among them was Roscoe Conkling. Conkling was one of the most brilliut public men whom America has produced—a man of commanding, even beautiful, presence and of perhaps unparalleled vanity. He had been called (by an opponent) a human peacook. After the ceremonies attening the opening of the bridge had been concluded Conkling, with many others, was at the railway station waiting to depart; but, though others were there, he did not mingle with them, but strutted and plumed himself for their benefit, posing that they might get the full effect of all his majesty.

One of the station porters was so impressed that, stepping up to another who was hurrying by trundling a load of luggage, he jerked his thumb in Conkling's direction and—

"Who's that feller?" he asked. "Is he the the man as built the bridge?"

The other studied the great man a moment.

"Thunder! No," said he. "He's the man as made the falls."—H. Perry Robinson in Putnam's Magazine.

OLD COLONY LEAGUE

Randolph vs. Dewey

GARFIELD PARK WEYMOUTH

June 20

Game Called at 3.30 p. m.

ADMISSION

Gentlemen - 25c

Ladies - - 10c

Boys - - 10c

OF DETROIT FREE PRESS FAME.

William Emory Quinby Was That Paper's Owner and Editor.

William Emory Quinby, for many years editor and owner of the Detroit Free Press, and former Envoy Extraordinary and Minister Plenipotentiary to the Netherlands, died at Grace Hospital in Detroit, on Sunday. The cause of his death was a shock following an operation at the hospital, where he had been since Friday, May 22. Mr. Quinby's illness began in 1905, at the time of the death of his wife, over whose loss he grieved deeply. About three months ago he became so ill that he was confined to his home, from which place he was removed to the hospital.

Mr. Quinby not only was known to thousands of Detroit and Michigan people, but through his paper he won fame that extended beyond the United States. His retirement from the editorial control of the Free Press and his final disposal of his proprietary interest in the property and withdrawal from the activities in which he passed a greater part of his life, emphasized how he had labored to advance the fame of his city and Commonwealth. He had been a strong factor in Detroit's civic, social, professional, commercial, educational, moral and political life.

Mr. Quinby was born in Brewer, Me., in 1835. He went to Detroit in 1850, at the age of fifteen years. He entered the University of Michigan with the class of 1858, and was graduated with several men who later gained distinction. After a brief experience of the law, accident threw him into journalism, and in 1861 he joined the staff or the Free Press. He rapidly developed the ability that afterwards marked his management of the paper, till he became chief owner. He made a reputation as a leader of thought on public questions and as a proponent of certain original ideas that became widespread.

The appointment of Mr. Quinby to the office of Envoy Extraordinary and Minister Plenipotentiary to The Hague as an act of Grover Cleveland's second administration in the White House was a recognition of his service in public life. Mr. Quinby leaves three sons and three daughters, his oldest daughter being the wife of J. Whitney Beals, Jr., of South Weymouth.

Shoe Industry.

Those connected with the shoe and leather industries have discerned the signs of fulfilment of prophecy of better conditions, as improvement is noticeable in the trades. Orders for shoes are increasing in size and numbers, and tanners and leather dealers are becoming more active in their respective lines of business.

In spite of the sullen attitude of shoe-buyers toward manufacturers, because of the prices maintained, and the proposed determination to stand for lower prices which the times demanded, and because hides were cheap; in spite of these conditions, there is no indication of surrender on the part of the leather industry, and tanners have given notice that prices will be advanced. Those who secured hides while they were inactive have turned them into leather and today are offering the stock at prices that mean a good profit, a testimony to the claims that the prices of leather are set by the laws of demand and supply, and not by tariff laws. Tanners have curtailed production till the output during the past six months is estimated at about 60 per cent of the average. This method of doing business has prevented any accumulation of leather in dealers' hands and shoe manufacturers have taken only what they could work up. Now the supply of leather is enough to make business active, as manufacturers seem to be satisfied that prices are as low as they will be; and this is assured if tanners hold to their announced intention of advancing prices after present orders are filled. They are refusing to accept re-orders or additions at the old contract prices. The business in shoes seems to be the key to the situation and as shoes must be had there can be but one outcome. The time of activity in the industry is being delayed, but the turn must come, and as soon as the orders are received for shoes there will be activity in leather circles; the curtailment therein during the past few months will cause such a rush that prices on available stock will not fail to show a response, and no lower levels may be expected.

The chief requisite for business improvement in the shoe trade is continued summer weather. Wherever there has been changeful temperature a corresponding fluctuation in business has resulted. Hot weather will stimulate buying of lightweight tans and canvas lines, while cold and damp weather keeps people holding to their old black shoes as being sufficient unto the evil of the day. Dark days, dark shoes, dull dispositions and dull trade.

Shoe dealers have not given up the belief in white canvas shoes for women. The present sales are for graduation outfits; but those same shoes help the sale of others later, and while the tan shoe has affected the general popularity of white and colored canvas, it is expected that the beginning of vacation days will see a new rush for these comfortable goods. The white canvas shoe is the proper footwear for the idler. The wearer has no desire for aggressive action; it is conducive to quiet and graceful rest; it is the shoe of "dolce far niente."

It is expected that a large number of buyers will visit Boston in the near future and that considerable business will be done. The efforts of the salesmen now in the field are showing better results lately. The orders for immediate delivery are an important factor in the business, and contracts for future deliveries of fall goods are being obtained in more encouraging numbers. It is an interesting fact in this connection that the orders received in the smaller towns have been proportionately larger than those in cities, which may be taken as an indication that there is less embarrassment of business in these places and that the unemployed flock to the cities.—Boston Transcript.

The Last Acorn.

In a dry and treeless land
Once I stood,
With an acorn in my hand,
While a wood,—
Nay, a sea,—of ghostly oaks
Thronged about like human folks;
Bending down its mighty head
To my ear, the tallest said:
"All earth's shade lies folded up
Close within that little cup;
Noisy brook and quiet pool,
Grassy slope and meadow cool.
Ere the trees you dispossessed
(Made us phantoms without rest,)
Oft beneath our pleasant shade,
As a child, you gladly played;
Cradled in our arms you slept
And our fruits your body kept.
All our substance you enjoyed,—
You, alone, have us destroyed;
Brother, plant!"
And the parched earth at my feet
Low did pant:
"Give me back my lusty sons;
Plant, oh, plant!"
Say, when did you ever find
Trees ungrateful or unkind?
Ere from earth the pattern perish,
Plant the acorn! Plant and cherish!

CUPID'S WORK.

The Month of Roses and Nuptial Vows is Here.

Cushing—Cummings.

Bertram W. Cushing and Miss Edith Cummings, both of East Weymouth, were united in marriage by Rev. Luther W. Attwood at South Weymouth last Sunday afternoon, Mr. and Mrs. Charles Tirrell as best man and bridesmaid, making up the wedding party.

At the conclusion of the ceremony the party visited the home of the bride's cousin, Mrs. George Marion in North Abington, where a splendid collation was served. On returning to their new home at East Weymouth they were met by a jolly party of friends and relatives, consisting of Mr. and Mrs. Wallace Cowing, Charles D. Gibson and family, Mr. and Mrs. Timothy Burbank, Mr. and Mrs. Edward Bradford of East Weymouth, and Mr. and Mrs. William Armstrong of Boston. A banquet was served and Mr. and Mrs. Charles Tirrell and Miss Mildred Gibson entertained the party with piano and mandolin music.

The home of Mr. and Mrs. Cushing will be at 92 High street, East Weymouth.

Blemis—Longuemare.

At the home of the bride's parents, Mr. and Mrs. Alfred F. Longuemare, 97 Mill street, a pretty home marriage was solemnized Wednesday afternoon at 3 o'clock. The contracting parties were Mr. Elmer Rus Blemis and Miss Jennette Marie Longuemare, and the ceremony was by Rev. H. C. Alvord.

The house decorations were beautiful and the wedding gifts quite numerous.

Until the completion of a house Mr. Blemis is erecting on Mill street, the home of the newly-wedded couple will be with the bride's parents.

Langhorst—Briggs.

Mr. Fred H. Langhorst, the popular agent of the N. Y., N. H. and H. railroad and Miss Carrie E. Briggs were married Wednesday evening at the Congregational parsonage by Rev. E. L. Bradford. They will be at home to their friends after August first at their home on Cottage street.

Valuable Information Free.

The Massachusetts Agricultural Experiment Station has recently issued two bulletins which are likely to be of interest to many. One of these gives information which should prove of value to people who keep hens or who propose to keep hens. The other gives the latest and best methods of protecting crops from injury by disease and insects.

The first of these, Bulletin No. 122, Poultry Keeping For Egg Production, is a brief guide to poultry keeping for eggs. It discusses:—houses for growing birds and for laying stock, the question of breed, incubation and brooding, and the general management and feeding both of chickens and laying stock. It summarizes the results of experiments on the following points:—use of condition powder, clover rowen vs. cabbages, influence of the cock on egg production, vegetable vs. animal feed, cut fresh bone vs. animal meal, morning vs. evening mash, wide vs. evening mash, wide vs. narrow rations or corn vs. wheat, bukwheat vs. corn and effect of fibre in the ration.

The second publication, Bulletin No. 123, Fungicides, Insecticides and Spraying Directions, gives formulas for the preparation of fungicides and insecticides with directions for preventing and controlling fungous diseases and insects. Serious injury from these causes is now so common that the plain directions given in this bulletin should prove of much value. This bulletin discusses not only the common crops of the field and garden, but shade trees as well. It includes also a brief article on the methods to be adopted for the destruction of weeds in mowings, cultivated fields, tennis courts and walks.

These bulletins will be sent free to applicants, who should address Massachusetts Agricultural Experiment Station, Amherst, Mass.

County Tax For 1908.

The Norfolk County Commissioners have apportioned the County tax of $180,000 among the County's one city and 28 towns as follows: Avon, $717.13; Bellingham, $618.22; Braintree, $3832.94; Brookline, $69,660.65; Canton, $3066.35; Cohasset, $4822.09; Dedham, $8358.29; Dover, $865.50; Foxboro, $1533.18; Franklin, $2571.78; Holbrook, $1088.07; Hyde Park, $9297.98; Medfield, $1236.43; Medway, $1013.88; Millis, $544.03; Milton, $17,552.63; Needham, $3338.37; Norfolk, $519.30; Quincy, $19,362.55; Randolph, $1731.01; Norwood, $4278.06; Plainville $519.30 Sharon, $1656.83; Stoughton, $2670.70; Walpole, $2744.88; Wellesley, $8927.05; Westwood, $1508.45; Weymouth, $5242.48, and Wrentham, $741.87. The total tax last year was $170,000.

Monday Club.

The Ninth Biennial of the General Federation of Women's Clubs will open in Symphony hall, Boston, Monday evening, June 22, and will continue to the 30th inst. Tickets for members of the Monday club may be obtained of the following committee: Weymouth, Mrs. Frederick Cate; Weymouth Heights, Mrs. Charles M. Taylor; North Weymouth, Mrs. Elizabeth Pratt; East Weymouth, Miss Lillian McGregor, 48 Hill Crest road. Tickets should be called for before June 20, as on that date any remaining must be returned to the general committee.

Read This.

"It is astonishing," remarked a well known authority on Diseases of the skin, "how such a large number of people, especially ladies, are by attractively written advertisements, induced to purchase some one of the many so called Beauty Creams now on the market, not knowing of course that they mostly contain oily or greasy substances that clog the pores of the skin and are for that reason the very worst thing that they could possibly use. My treatment of Pimples, Blackheads, Blotches and all eruptions of the skin, are as follows and has invariably proved very successful. Wash the face carefully every night before retiring with warm water and a little oatmeal tied up in a small cloth bag, then after drying well, use the following inexpensive and perfectly harmless prescription which can be filled at any Drug Store: Clearola ½ oz. Ether 1 oz. Alcohol 7 ozs. Use this mixture on the face as often as possible during the day, but use night and morning any way, allowing it to remain on the face at least ten minutes, then the powdery film may be wiped off. Do not wash the face for some little time after using. By following this simple treatment you will soon have a clear and Brilliant Complexion." 9-12

FATAL ACCIDENT.

Lester A. Clement, Dies From Injuries.

One of the saddest events which has ever occurred in North Weymouth, happend last Thursday afternoon when Lester A. Clement was injured by the overturning of a load of lumber. The accident occurred about five o'clock, half way between Chubbuck street and Broadway, Quincy Point. Mr. Clement was taken to his home on North street North Weymouth where he passed away about 10 o'clock of that evening, having suffered intensely. Not a bone was broken in his body but inward injuries were such as to cause his death. Mr. Clement came with his family from Carmel, Me., to this village about four years ago, taking partnership in the North Weymouth express business with his brother, M. Y. Clement. Last November he bought out his brother's share and has since managed the business alone. Prayers were held at his late home on North street last Saturday afternoon at 2 o'clock, on the anniversary of Mr. Clement's fortieth birthday. Mr. Clement leaves a wife and four children, a mother, Mrs. Hawes of Carmel, Me., two brothers M. Y. Clement of North Weymouth, A. B. Clement of Carmel, two sisters, Mrs. George Andrews and Mrs. Joseph Shurtliff both of Brockton and three half brothers, Willie A., Wendall O and Howard Hawes. Although Mr. Clement had lived here but a few years he had won many friends. As was testified by the abundance of beautiful flowers sent by neighbors and and those who knew him best.

Art Exhibit.

The Horace K. Turner Art Exhibit was opened in the Town hall Wednesday afternoon and will remain until Saturday evening. The pictures are most excellent reproductions of some of the world's masterpieces, many showing the original colors and others in the effective brown tints. The pictures are well hung and can be seen clearly, either afternoon or evening. A short entertainment is given each evening. That of Wednesday was by the Cosmopolitan Concert Company of Boston. Thursday evening the High School Glee club, under the direction of Miss Nash, supervisor of music, gave a very enjoyable concert. This evening the entertainment is under the auspices of the Monday club and will consist of a drama presented by some of the young ladies of East Weymouth. Saturday evening the Old Colony club of South Weymouth will provide the entertainment.

As the proceeds of this exhibition are to be used to purchase pictures for schoolroom decoration, the benefits are two fold, the patrons giving as well as receiving.

Congregational Fellowship.

The second of the series of meeting in the interest of a closer fellowship among the Congregational churches of Weymouth was held in the Congregational church at East Weymouth last Sunday night. This was not like the first, a meeting for men only, but for the general public and was in charge of Rev. H. C. Alvord of South Weymouth, and there was a good attendance from all parts of the town and also East Braintree people associated with the Union church.

The subject for the meeting was "The inspiring impulse of the Gospel" and the leader called upon laymen to respond to several phases of the subject. Joseph Poulin responded in prayer and Charles T. Crane of the Union church of Weymouth and Braintree; Roy E. Mooar of the Union church, South Weymouth, Deacon C. B. Cushion, Abner A. Badger and Frank C. Heald of the East Weymouth church were the other speakers. The singing was congregational with Mr. Mooar leader and Miss Ethel Raymond at the organ.

Tufts Library.

The photographs now on exhibition in the reading room are of the Lake District of England.

"The Lake District comprises a portion of the counties of Cumberland, Westmorland and Lancashire, about 45 miles square. This picturesque attractions of the district are unequalled by any other part of England, including as it does the largest lakes and highest mountains. To the beauties of nature must be added the literary interest arising from the residence and writings of Gray, Southey, the Coleridges, Wilson, De Quincey, Mrs. Hemans, Harriet Martineau, Dr. Arnold of Rugby and Dorothy and William Wordsworth."

Bird Neighbors.

The robins and I are good neighbors, you see,
Where my window abuts on their side of the tree;
They call me at dawn and invite me to share
Their joy of the dewy and delicate air.

Next door are the martins, fine purple-plied folk,
Who laugh so politely at life's little joke,
And fill me with cheer when I'm burdened with gloom,
Till all the world laughs in blue ripples of bloom.

The larks and the finches are field friends of mine
In their little brown tenements under the vine,
And the skyscraper maple beside the green door
Is peopled this season as never before.

Ah, love thou thy neighbor! I do, when they're birds.
For we never fall out and we never have words,
And they call me from slumber and bid me good night
With always the same tender chord of delight!

At dusk the brown hermit thrush down by the stream,
Pours out her pure soul in the music of dream,
And then through the dewy, calm twilight and still,
O, hark, that lost spirit—the lone whip-poorwill!

Dear neighbors, fond brothers—bird brothers, you see—
God's peace to your lives in homes 'mid the trees,
And would the world's heart could pour out to you, dears,
As mine pours tonight through its song and its tears!

—Baltimore Sun.

Advertise in The Gazette.

A Good Hair-Food

Ayer's Hair Vigor, new improved formula, is a genuine hair-food. It feeds, nourishes, builds up, strengthens, invigorates. The hair grows more rapidly, keeps soft and smooth, and all dandruff disappears. Aid nature a little. Give your hair a good hair-food.

Does not change the color of the hair.

Formula with each bottle. Show it to your doctor. Ask him about it, then do as he says.

Ayer's

You need not hesitate about using this new Hair Vigor from any fear of its changing the color of your hair. The new Ayer's Hair Vigor prevents premature gray ness, but does not change the color of the hair even to the slightest degree.

—Made by the J. C. Ayer Co., Lowell, Mass.—

WANTS, FOR SALE, TO LET, etc.

Four lines or less under this head, only 25 cents each insertion; each extra line 10c. Count eight words to a line.

No ads. accepted in this department unless accompanied with the cash.

BUSINESS MEN needing money can secure $100 and upwards on their note; quick service, confidential. 1Room 52, 113 Devonshire Street, Boston. 8 21

FOR RENT—House 7 rooms, in good condition, very central. (North St.) $11 per mo. H. Walker Pratt, N. Weymouth. 34 tf

FOR SALE.—A Greenhouse property on Middle st., East Weymouth with small cottage in rear. Out of repair; but can be made a profitable investment. Call or address M. P. Garey 733 Broad street, East Weymouth. 21 f

FOR SALE.—Canopy Top Surrey in good condition. Also Runabout nearly new. For further particulars inquire of Wm. F. Colson, 114 Front Street. 12 1t

FOR SALE.—A good lot of standing grass in North Weymouth. Apply to or address Mrs. James L. Bates, 262 Franklin St., Quincy. 12 1t

FOR SALE.—House Lot on Middle Street, cellar complete, cheap for cash. Also three acres on Lake st. whole or in lots to suit. Apply to Mrs. D. J. Pratt, 84 Hawthorne Street East Weymouth. 12 1t

FOR SALE.—A popular waiting room at junction Old Colony St. RR line, doing a good business; reason for selling other business; run by one party 6 or 7 years; inventory sale for cash. Call or address J. Edward Bates, 196 Washington Street Weymouth, Mass. Tel. 21002. 12 1t

HAY.—For Sale several tons of No. 1 English Hay. Apply to D. J. Lincoln 721 Commercial Street, East Weymouth 11 tf

LOST.—Between Engine House, North Weymouth and Newton Street a gold chain and cross. Finder please return to Postoffice and get reward. 12 1t

LOST.—May 30 at the North Weymouth Cemetery, a gold locket and chain set with diamonds and locket containing two photos. Will finder return to Mrs. P. Wolfe, Moulton Ave, and receive reward. 12 1t

LOST.—Eyeglasses, steel frame, black leather case. Please return to A. S. Jordan & Co., 37 Washington Square, Weymouth. 12 1t

TO LET.—A six room tenement with bath and hot water at 23 Sterling St. Inquire of F. S. Hobart, 33 Prospect St. 12 1t

TO LET.—Cottage house in good repair on Sterling avenue off Front Street. Three minutes walk from Washington and Lincoln Squares. Apply to Annie M. Damon, 407 Front Street, Weymouth. 12 1t

TO LET.—A tenement, five rooms, on Broad Street. Apply Frank H. Pray, Weymouth Cash Grocery. 11 1t

TO LET.—A tenement of seven rooms, 106 North Street. Apply to H. W. Barnes, Columbian Square, South Weymouth. 9 tf

WANTED.—A good girl for general housework. Apply to Dr. H. M. Stetson, 718 Broad Street, East Weymouth. 12 1t

WANTED. People to know that it costs only 25 cents to make known their wants in this column.

HENRY M. FORD

Formerly Manager of the JOHN FORD CO.

Funeral Director and Undertaker

Office, 164 Broad St.

Residence, 136 Broad St.

Tel. Wey. 95-2

ICE! ICE!

IN ANY QUANTITY.

COAL, WOOD, HAY, STRAW.

TEAMING, Heavy or Light Teaming. Piano and Furniture Moving.

J. F. & W. H. CUSHING,

EAST WEYMOUTH.

Telephone 26-2.

H. WALKER PRATT

No. 1 Sea St., No. Weymouth

HOUSE, "All Improvements"—10 or more rooms in perfect condition. Near 10,000 sq. ft. of land. Ocean not far removed. A beauty. $5,000. Finely located.

ONE of 7 rooms, bath, furnace heat, nearly new. A bargain at $2,400.

ANOTHER, 8 rooms and bath, electric lights and improvements, furnace, 100x50 lot, $2,500.

A COZY HOME on Bridge street, 7 rooms, $2,200 buys it. Easy terms.

A CHEAPER HOME, 5 rooms, 4 minutes to "Old Ocean." $1,700 terms.

HOUSE, with barn, at Beach, nearly new, $1,300.

HOUSE on line of electrics for sale. Improvements, $1,600. For rent, $16.

A SPECIALLY DESIRABLE HOME. House, 10 rooms, 1.2 acre of land, fruit and ornamental trees, shrubbery, etc. Everything in fine order, $2,600. Also one-acre farm, $2,100. Good buildings.

FIVE ACRE TRACT OF LAND, (no buildings) $1,200. Best view in North Weymouth.

HOUSE, BARN AND LOT of 39,000 sq. ft. of land. 7 rooms, $2,200.

DESIRABLY LOCATED HOUSE LOTS, $25 down only. Own a home. Others.

AN ELEGANT HOUSE—7 rooms, all improvements, on main st., perfect condition—price $3000

JOHN S. WILLIAMS

Funeral Director and Undertaker

Residence: 44 Front Steeet, Weymouth

Telephone 129 Weymouth

Office at South Weymouth

Telephone 132-3

DEATHS

North Weymouth, June 4—Lester A. Clement aged 39 years, 11 months, 27 days.

Weymouth, June 4—John Child, age 77 years.

Sacrifice Sale of Carpetings

Owing to the business depression of the late spring, the largest carpet mill in America, some few weeks ago found itself short IN CASH and long on manufactured carpets which had not been sold. For just 24 hours the greatest smash in carpet prices that has ever been known took place. Our bid for 250 rolls was accepted and the goods are here for immediate delivery at the following unheard of prices.

$1.50	Highest Grade	Tapestry	Carpets for	98c
$1.25	Extra "	"	"	85c
.98	Heavy "	"	"	69c
.85	Good "	"	"	59c
.75	Standard "	"	"	49c

You'll never get an opportunity to buy carpets at this price again. Cash or Term Payments.

HENRY L. KINCAIDE & CO.

NEW ENGLAND'S LOWEST PRICED HOUSE FURNISHERS.

1495 Hancock Street. Quincy

We keep open Monday, Friday and Saturday evenings.

FINE TEAS

Are Sold By

GORDON WILLIS,

The Columbian Square Grocer. : : South Weymouth

STRAW HATS

Popular Lamson & Hubbard Styles

$1, $1.50, $2, $2.50, $3

Outing Caps, 25c, 50c, $1.00, $1.50

HEADQUARTERS FOR THE

QUINCY YACHT CLUB CAP

Monarch Brand Outing Shirts $1.00, $1.50, $2.00

ARROW BRAND COLLARS

2 for 25c

GEORGE W. JONES,

No. 1 Granite Street, Quincy

PIANOS

to let for the summer from $8 to $15 per quarter at

WILDER'S PIANO ROOMS

Broad Street, East Weymouth.

George B. Dexheimer

Watches, Silverware and Optical Goods

FINE WATCH, CLOCK AND JEWELRY REPAIRING.

All work in any part of Weymouth called for and delivered without charge.

Work done promptly and satisfaction guaranteed.

DROP A POSTAL TO 292 Franklin St., Quincy, Mass.

IT'S ABOUT NOW

We're quite confident that it's about now that Spring Clothes Thoughts are lounging about in your mind. We want to CLOTHE YOU this Spring—indeed we do—and we offer you

The Brightest and Best Clothes the Market Affords.

The middle aged or conservative man can find garments that in cut, style and fabric are just to his liking, while the dapper young fellow can find clothes as "chic" as his heart can desire. Suits, Top Coats, Rain Coats, Trousers Fancy Vests from the hands of makers that know how. Our prices are always pleasing when we show the garment at the price. A call would afford us much pleasure. Remember the place.

F. D. FELLOWS CO.

RELIABLE CLOTHIERS, HATTERS AND FURNISHERS.

1387 HANCOCK STREET

City Square, - Quincy, Mass.

Spring Opening of Our Bakery

Having secured the services of Mr. John Butterfield we offer you the Best Goods that can be baked at our Home Bakery. Quality is our motto not quantity.

Team at North Weymouth in the morning and at East Weymouth in the afternoon.

HUMPHREY BROS.

East Weymouth

Schlitz Purity is absolute.

Every drop is cooled in Filtered Air.

Every Barr is Filtered.

Every process cleanly.

Every bottle sterilized.

Schlitz

The Beer That Made Milwaukee Famous.

FAMILY TRADE SOLICITED.

JOS. GAHM & SON, N. E. Agent, 340-50 C STREET, BOSTON.

Order of your local dealer, grocer, or by mail, express, or telephone direct.

BOSTON CASH MARKET

Watch for our Price List for June and July

Meats are Higher but we will continue to sell at the old prices

Short Legs Lamb 12½c and 15c | Fore Quarter Lamb 10c
Smoked Shoulders 9c lb. | Very Best Breakfast Bacon 14c.
Skin Back and Sugar Cured 11½c. | Pure Lard 11c lb.
Clear Fat Salt Pork 9½c

Flour and Butter are Lower

Fancy Oregon Prunes, 3 lb. for 25c. | Weymouth Eggs, 25c dozen.
Fancy Carolina Rice, 3 lb. for 25c. | 3 lbs. 60c Tea for $1.00.
Columbia Catsup, 3 bottles for 25c. | Our Special Brand Coffee 20c.

Remember that we cut our own beef and it is Heavy Western Beef. We do not buy second hand pieces like others.

Open evenings except Wednesdays, when we close at noon for the day during the summer.

J. BLOOM, Proprietor — Telephone 116-5 Braintree

THE BRYANT & STRATTON COMMERCIAL SCHOOL BOSTON

Will Reopen Sept. 8th

Persons desirous of becoming competent and successful Bookkeepers, Stenographers, Secretaries, or Commercial Teachers, with assurance of employment when qualified, will find in the

BRYANT & STRATTON COMMERCIAL SCHOOL BOSTON

Now Located in its New School Building, 334 Boylston Street

A most desirable opportunity for study and practice under the direction and supervision of a large corps of Well Known and Experienced Teachers

COURSES OF STUDY

GENERAL COMMERCIAL COURSE — STENOGRAPHIC COURSE
SECRETARIAL COURSE — CIVIL SERVICE COURSE
SPECIAL COURSE

Every possible requisite for personal safety, rapid progress, with cheerful and healthful surroundings, is afforded. ¶ Persons who cannot call for personal interview may have printed information of terms and conditions of admission by mail. Address, H. E. HIBBARD, Principal, 334 BOYLSTON ST., BOSTON.

FOURTH OF JULY

Post Cards Now Ready

All New Subjects — 2 for 5 Cents

WEYMOUTH VIEWS

Over 40 Subjects

2 for 5 Cents — Wholesale and Retail

THAT'S "HUNTS" ON THE CORNER E. WEYMOUTH. Geo. H. Hunt & Co.

Outdoor Furniture

PIAZZA CHAIRS
HAMMOCKS
THE BEST WE HAVE EVER SHOWN.

Single and Double Lawn Swings
Japanese Bamboo Porch Shades
MADE FROM THE BEST SELECTED STOCK.

Screen Doors and Window Screens

Ford Furniture Company
Broad Street, East Weymouth
Telephone 16-2.

WHEN SPRING CLEANING YOU FIND YOU ARE IN NEED OF

A NEW CARPET, LINOLEUM or MATTING,

Your Furniture Repaired or Something New to take its place, a New Mattress or your Hair Mattress Made Over, remember that

W. P. DENBROEDER,
738 Broad St., East Weymouth

CAN FURNISH YOU COMPLETE

WEYMOUTH AND EAST BRAINTREE

—The class of '88, North High school, hold its annual reunion with Mrs. Kate P Thayer tomorrow afternoon.

—Clinton Pope is confined to the house, the result of a shock of paralysis sustained a few days ago.

—Atherton W. Tilden, who has for many years manufactured boots and slippers in the old Porter factory on Stetson street, has sold his business to James A. Pray who started in Monday. Mr. Tilden, who has had a very successful business, retires on account of ill health.

—The wedding of Miss Eva Richards, daughter of Mr. and Mrs. Loring Richards of Brockton, and formerly of this town, and Mr. Roy Bosworth of Brockton takes place in that city, June 19.

—John McLaughlin of Jamaica Plain, a native and for many years a resident of this place, was in town Sunday visiting relatives. Mr. McLaughlin, who at one time was in the shoe business here, is at present a government inspector of army shoes.

—Rev. E. L. Bradford of the Congregational church, East Weymouth, preached at the Universalist church last Sunday forenoon in exchange with the pastor, Rev. Melvin S. Nash. Next Sunday will be observed as Children's Sunday at the Universalist church.

—The Union Literary circle completed its program for the season of 1907–8 by a final evening at the home of Mr. and Mrs. Charles T. Crane on Quincy avenue. There were about forty-five members and guests present. Warren A. Brown of East Milton and Mrs. Charles E. Dexter furnished entertainment by songs and readings. John H. Gutterson rendered some piano selections, and also Miss Churchill. The members and guests were then invited to the dining-room where refreshments of punch, cakes, candies, nuts, and olives were served by the hostess and after a social hour the circle disbanded until the October meeting. The 1908–9 programs were passed to the members of the circle during the evening.

—The Weymouth High base ball team will play Thayer Academy at Garfield park this afternoon

—The public schools close next Tuesday, June 16, for the summer vacation.

—A number of the boys living in the vicinity of Front street have organized a base ball team and call themselves the "Front Streets." The lineup is: Clifton D. Harlow, Jr., catcher: Edward Sweeney, pitcher; Melville Wood, 2d baseman; Parker Whittle, 3d baseman; Thomas Sweeney, short stop; Roger Pray, right field; John Sweeney, left field; Arthur Jordan, center field; Wallace Whittle, 1st baseman The club played the Weymouth A. A. Monday and defeated them by a score of 13 to 4.

—At the Universalist church next Sunday there will be a special musical program. The music will be under the direction of the organist, Miss Emma L. Clapp, and the choir will be assisted by Herbert Curtis soloist.

—The remains of Miss Sarah E. Corliss, who was killed in an accident on the Cape Porporise railroad, Biddeford, Me., a few days ago, were brought here and funeral services were held at the chapel in Village cemetery Sunday afternoon. Rev. R. H. Cochrane, pastor of the Union Congregational church, conducted the service. The interment was in the family lot. Miss Corliss was 50 years old and a sister of Mrs. Leonora Collins of Front street who died a few weeks ago.

—Joseph Condrick and Thomas Hennessey, students at Tufts Medical school, are home for the summer vacation.

—Isadore Berger is said to have fallen heir to a third of an estate estimated at between $75,000 and $100,000. A few days ago Mr. Berger was notified by a New York attorney that his aunt Miss Rose Berger had died in that city March 23 and that several hundred dollars the amount of a life insurance policy was payable to him. He had not before heard of his aunt's death. She was a maiden lady and lived on 68th street, New York. She made a request before her death that three prayers be said each day for a year in a synagogue and that the will be opened on the first anniversary of her death. While the contents of the will is not exactly known it is thought that the estate will be divided equally between Mr. Berger and his two brothers Herman Berger of Norwood and Samuel Berger of Kulty, Russian Poland. Mr. Berger who is being congratulated on his good fortune says that he shall continue his present business but probably on a larger scale.

—Rev. Frederick R. Griffin, minister of All Souls' Church, will preach for them next Sunday morning at 10.30. First session of the kindergarten class, in charge of Miss Elizabeth B. Pray, at 10.30. Second session of this class 11.45. Regular Sunday school session at 11.45. Adult class, in the minister's room at 11.50. The annual collection for denominational work will be taken at this service. All are cordially invited to this service.

—Mr. and Mrs. C. T. Crane have entertained this week Col. H. L. Farr and wife of Madison, Wisconsin. They are old friends of Mrs. Crane's from childhood.

—Mr. John Child died yesterday morning, June 11, 1908; aged seventy-seven years. Funeral services from his late residence, Field's avenue, near Lincoln square, Sunday afternoon at three o'clock. Members of the Grand Army will meet at the third ward engine house at 2.45 p. m. Mr. Child was born at West Boylston, Mass. and had lived in Weymouth fifty years. During the civil war he served his country as a member of Co. B, 3d Massachusetts Heavy Artillery. In 1851 he was married to Abbie S. Goodnow, who survives him. His surviving children are Miss Clara A. Child and Mrs. J. Frederick Price of Weymouth, Charles E. Child of Brockton and Georg W. Child of Boston. Mr. Child had been a member of G. A. R. Post 58 of East Weymouth forty years. He was the last member of his father's family.

—Prof. Gallagher of Braintree underwent a successful operation for appendicitis at the Boothby hospital Thursday.

—Children's Day will be observed in the Union church next Sunday morning. There will be a vesper service at 7.30 p. m. when the choir will be assisted by Charles Leavitt, violinist.

—Russell G. Hunt of the firm of E. S. Hunt & Sons, with Mrs. Hunt will sail for England the last of this month, where they will visit Mr. Hunt's brother, E. Aubrey Hunt the well known artist.

—Mrs. George Loring of Norfolk Downs, has been visiting her parents, Mr. and Mrs. Thomas Hyland.

—Misses Elizabeth May and Eva M. Hyland twin daughters of Mr. and Mrs. Thomas Hyland of Walnut avenue graduate from the high school next Thursday. The young ladies are seventeen years old and look so much alike that even intmate friends cannot tell them apart. The teachers in the high have often mistaken one for the other.

—Delphi Comandry Uniform Rank K. of P. with the Rockland company and headed by the Oriental drum corps paraded the principal streets Wednesday evening. They will take part in the big K. of P. parade in Boston next August.

—Percy Baker has purchased a Stanley touring car.

—H. M. True has leased the Alden Bowditch house on Quincy avenue.

—The Lincoln squares defeated the Washington squares in a one sided game of ball at Garfield Park Wednesday afternoon by a score of 15 to 4. Thomas F. Mulligan officiated as umpire.

—Saturday forenoon the Hunt grammar school base ball team defeated the Braintree high school team for the second time this season by a score of 5 to 4. Stanley Sulis made a double play in the ninth innings clinching the game for the Weymouth team. The batteries were, Hunt, Dwyer and Hoffses; Braintree, McLoud and Bailey.

—Mrs. Carrie Fisher is here from Pennsylvania on a visit to her parents, Mr. and Mrs. Howard Crocker.

—Clinton Nash and N. Herbert Goodspeed are at their Fort Point cottages for the summer.

NORTH WEYMOUTH.

—The Fort Point Hotel had a good opening last week and is now meeting the demands for first class shore dinners.

—On Monday evening the Universalist men's club celebrated "ladies' night" in the vestry of the church. Supper was served at 7 o'clock by Westover and Foss, caterers of Boston. The menu consisted of cold turkey and ham, lobster salad, chicken croquettes, rolls, coffee and all kinds of ices and cakes. Dr. Conklin, Rev. Mr. Morrison and Rev. Mr. Hammet, were guests of the club and the speakers of the evening, introduced by the pastor of the church Rev. M. S. Nash. Everyone thoroughly enjoyed both the supper and listening to the speeches afterwards. This closed the first year's life of the club which has been successful in every way. The meetings will commence again in September.

—Miss Georgianna Robbins and family are at Rose Cliff for the summer.

—Mrs. John A. Holbrook has been visiting her sister in Taunton, a few days this week.

—Mr. and Mrs. F. W. Crombie of Roxbury have come out to their summer home at Bayside.

—About a dozen ladies from the Universalist church circle went to Abington last Thursday to spend the day with Mrs. Arthur Jackson. The ladies have been up there for a day every spring for a good many years, but never have they had a happier day than this year.

—Charles Shaw has been down to Carmel, Me., on a visit and brought back his grandson, Merrit Haskell.

—Chas. F Coopman and family of West Roxbury, are at their home at Bayside for the summer.

—The street watering cart started in operations on Monday and it is mighty nice as far as it goes.

—Fred Stoddard is ill with typhoid fever.

—Miss Carrie E. French returned on Thursday from a two month's visit with her sister in Taunton.

—Children's Sunday will be observed at the Universalist church next Sunday at 2.30 p. m. Several children will be christened at this time

—Porter Keene lost a horse last Sunday.

—Mrs. Ella Riley of West Medway was the guest of her sister, Mrs. S. A. Dasha last week.

—Mrs. John W. Bartlett has returned from a visit with her daughter, Mrs Fannie Dyer in Holliston.

—Miss Velma Henderson of Scituate, was the guest of Miss Doris Torrey a few days last week.

—The annual meeting of the Y.P.C.U. connected with the Universalist church will be held this evening.

—Mrs. Frank Prentiss has returned from a three weeks' visit with her daughters in Providence, R. I.

—The Crescent Whist club celebrates "Gentleman's night" this evening at the home of Mrs. E. B. Pratt.

—Mr. Colgan of Bay View street is on a gunning trip down in the Maine woods.

—Mr. and Mrs. J. T. Ferris were the guests of Dr. and Mrs. George Wolfe of Norwood this week Wednesday.

—The store of J. W. Bartlett & Co. is undergoing improvements.

—H. Walker Pratt has leased the "Albert L. Cady homestead" to Roxbury parties.

—The men's club connected with the Pilgrim church celebrated ladies' night on Tuesday night of this week. A supper of salads, cold ham, rolls, coffee, straw berries and ice cream was served at 7 o'clock, a committee from the club waiting on the tables. After the supper the party was entertained by selections from the Glee club and violin and piano selections by Mr. Tower and Miss Clark. About 125 people were present, and both supper and entertainment were heartily enjoyed.

Pilgrim Church Notes.

Children's Sunday will be observed at this church next Sunday. A special feature of the day will be the exercises held at 7 p. m. when the young people will give a cantata entitled "Spring Heralds." By a beautiful coincidence Children's Day is also Flag Day this year, and for this reason the patriotic note will be made prominent. Seats reserved for the soldiers, Sons and Daughters of Veterans and the ladies of the Relief Corps.

Try the GAZETTE For Advertising

PRINTERS' INK: IT IS A Soverign Remedy FOR Dullness in Trade.

EAST WEYMOUTH AND WEYMOUTH CENTER.

—The alarm from Box 23 on Monday was for a blaze discovered at a house owned by Daniel Reidy and located near the junction of Pleasant and Iron Hill streets. The fire is supposed to have started by sparks from a chimney in the ell, lighting on the roof of the main house. The dwelling is occupied by two families and it was necessary to have a hurried move out when the fire was discovered as it was well underway.

—Miss Dora Smith of Danielson, Conn. has been spending a few days with her parents, Mr. and Mrs. Albert Smith.

—Mr. and Mrs. George Bates and William Lovell of East Braintree, have moved to a tenement on Water street.

The ladies Reform Club circle were entertained by Mrs. L. W. Blackwell at her cottage at Hockley bay on Monday. Fifteen members and friends enjoyed a delicious clam chowder dinner.

—Many of the friends of Miss Louise Livermore, a former popular teacher of the Weymouth High School, attended her wedding which took place at her home in Watertown last Friday.

—Mrs. Elizabeth Harlow has returned to her East Weymouth home after spending several weeks with her daughter, Mrs. Averill, in Rockport.

—James Ford has been under the doctor's care for several days this week.

—Miss A. Lillian McGregor who has been visiting relatives and friends in Haverhill and Newburyport, returned to East Weymouth on Saturday.

—The street department under Superintendent Low is making the much-needed improvement in the drainage system of Commercial square and its approaches, and the teachers and scholars of the Washington school are looking forward to a winter when they will not be obliged to wade ankle or knee deep in slush and snow to get to and from the school building.

—Mrs. Addie W. Raymond, past president of Reynolds W. R. C. No. 102, and past N. G. of Steadfast Rebekah Lodge, I. O. O. F., and one of the best known workers in patriotic organizations in eastern Massachusetts, is seriously ill at her home on School street

—John Fennell has issued invitations to the marriage of his daughter, Alice Mary, and William James Fitzsimmons which will take place at the Immaculate Conception church Wednesday, the 24th, at 10 a. m.

—Pauline, daughter of Mr. and Mrs. Charles Randall is ill with scarlet fever at their summer home, Fort Point.

—Rev. E. Lillian Cleveland will spend her vacation traveling in Germany, France and Italy. She will sail about the 20th of this month.

—Miss Fannie B. Whiton entertained her music pupils at her home last Saturday.

—Mrs Alden H. Spear is spending a few days with her parents, Mr. and Mrs. James Ford.

Methodist Episcopal Church Notes.

Sunday is Children's Day and also Flag Day. Appropriate services will be held in the morning followed by the baptism of children. At six o'clock in the evening an elaborate program will be rendered by the Sunday School. An offering will be taken at all the services for the cause of education.

At the Quartely Conference last Monday night, Leavitt W. Bates was elected recording steward in the place of Mr. Cushing, resigned.

WEYMOUTH HEIGHTS

—Miss Edna Sladen spent last Sunday with relatives in Dorchester.

—Miss Mary Loud of Boston is a guest of her aunt, Miss Mary Loud.

—The Weymouth Heights base ball team were defeated last Saturday by the South Weymouth base ball team. The score was 9 to 7.

—The Village Improvement society will meet in Old North chapel on Tuesday evening June 16th at 7.45. The public is invited.

—Arthur Rolfe of Hanson was a guest of his grandparents, Mr. and Mrs. Francis Burrell last Sunday.

—The L.B.S. held an all day meeting today at the home of Mrs. J. B. Jones.

—Charles Hayward of Hingham spent last Tuesday with his cousin, Mrs. Chas. C. Nash.

—Miss Ruth Perkins of Abington has recently been in town.

First Church Notes, "Old North."

Children's Sunday will be observed next Sunday.

The last of a series of three entertainments which have been given in the interest of Village Improvement was presented last Wednesday evening at the Old North church before a goodly audience. Miss Nellie M. Donavon of Weymouth rendered the medival ballad "Lord Thomas and Fair Ellinor" with the description by Mrs. E. I. Martin of the Heights. Miss Emma Clapp was the accompanist. The tables were prettily decorated with flowers from which strawberries and ice cream were served by the young ladies of the village. The aim and object of these entertainments has been very successfully accomplished, that of establishing a fund for Village Improvement and no doubt the next few months or even years will show that, where there is a will there is a way and that a village improvement society, when made up of people interested in the work, is a success.

Something New

There's always room for something new,
We like variety;
It helps to keep the nature good
In every family.

We do not want the many things
That will effect our health;
Nor do we need expensive things
That will reduce our wealth.

Some simple thing will bring delight
Such as a Mocha pie;
And Whitcomb is the man who makes
The goods that people buy.

A Mocha pie will surely please
Most any appetite;
And at this season of the year
Will be a treat all right.

TRY WHITCOMB'S Mocha Pie

SOUTH WEYMOUTH.

—Miss Hannah W. Barnes is visiting friends in Greenville, N. H.

—Miss Mary Hogan of Union street is confined to her home with tonsillitis.

—Leon Owen and George Merritt, both of this village, each had a horse and carriage stolen from them at Nantasket Beach last Sunday. The thieves were arrested, and the property returned.

—Mr. and Mrs. Edward Robinson of Lynn were the guests of his mother, Mrs. Robinson of Independence square, a few days last week.

—Clifton Ford broke ground for a new house on Main street, last Tuesday.

—Miss M. Teeny has moved from Main street to Independence square.

—Albert Bosquet of Quincy has moved into the Mrs. F. Bullock place on Central street.

—The Wildey Lodge, I. O. O. F., base ball nine defeated the Firemen's base ball nine on Reed's field last Saturday afternoon. The score was 25 to 9. A large number saw the game, and heavy batting was the feature of the game.

—While driving a horse owned by B. W. Shaw last week, Charles Torrey was thrown from the carriage and received several cuts about the face besides internal injuries. The accident was due to the horse becoming frightened at a car.

—Mrs. Marshal Sprague has returned from the Bay State hospital after undergoing an operation.

—The Riverside ball team went to Holbrook and defeated the local nine 8 to 3 last Saturday afternoon.

—Major Charles Long of the United States Marine Corps, a former resident of this town, was calling on friends in town last week.

—Mr. William Blanchard of this village and Miss Annie Cowing of East Weymouth were united in marriage last Saturday afternoon.

—Memorial services of Wildey Lodge, I. O. O. F., Abigail Adams Rebekah lodge, Crescent lodge, Steadfast Rebekah lodge and Wompatuck Encampment, I. O. O. F., were held in the auditorium of the Second Universalist church last Sunday. The members of the lodges formed a procession in Independence square and marched to the church where the exercises included organ music by Mrs. L. W. Attwood; singing by the church choir; baritone solo, "The Lord is my Light," Stephen F. Pratt; alto solo, "Graciously Hear Us," (with violin obligato) Miss Annie Deane; duet, "Day is Dying in the West," Miss Deane and Mr. Pratt. Necrologies were given by Miss Lizzie Tirrell, chaplain of Steadfast Rebekah lodge, and by Charles Taylor, chaplain of Crescent lodge. Rev. L. W. Attwood, chaplain of Wildey Lodge, conducted the devotional exercises and delivered the address on "Serve the Living so as to Honor the Dead."

—Kenneth Nash, a promising young ball player of this village, broke his collar bone while playing with the High School Team at Woburn last Wednesday afternoon. The accident was due to his colliding with the second baseman, Nash tripped and fell on his shoulder. He will be laid up for some weeks.

—Mrs. John A. Hollis passed away at her home on Union Street last Tuesday afternoon at the age of 54 years. She had been in ill health for a number of years, her demise being caused by inflamation of the bowels. She is survived by a husband, one son, Dana of East Weymouth and a daughter Mrs. Ralph Cushing of Lowell. Funeral services were held from her late home Thursday afternoon at 2 o'clock, Rev. L. W. Atwood officiating. Burial was at Mt. Hope cemetery.

—A class of forty-seven children were confirmed by Bishop Brady of Boston at St. Francis Xavier church last Tuesday morning at ten o'clock. At the services Rev. Fr. Sheehan of Brookline was celebrant, Rev. Fr. Billings of Abington and Rev. Fr. Fagan of Rockland asisting. After the ceremony Rev. Fr. Butler entertained the bishop and and a large number of his friends of the priesthood at his new parochial residence.

—Luke Kennedy has purchased a horse and carriage for pleasure purposes.

—Thomas V. Nash, chairman of the school board, was one of the graduating class of the Y. M. C. A. Evening Law School and received his diploma carrying the degree of Bachelor of Laws at the closing exercises in the association's hall Wednesday evening.

Old South Church Notes.

At the morning service last Sunday, the church adopted an appreciative letter to its senior deacon, Gilman B. Loud, in grateful recognition of his completion of twenty-five years' service as a deacon of the church. He was first chosen June 2, 1883.

The Sunday School exercises appropriate to Children's Sunday will be held Sunday morning.

Union Church Notes.

Next Sunday will be observed as Children's Sunday. At the hour of morning service there will be a processional by the kindergarten, primary and junior departments. A special order of worship will be used with a service of consecration of children to God. Bibles also will be presented to all children consecrated in this church who since last Children's day have reached their seventh birthday.

Following the hour of morning worship there will be a service of song by the Sunday School with graduation of classes from the primary into the junior department and from the junior into the senior room.

Communion service will be held at five o'clock in the afternoon. This is July communion but held at this time because of the coming absence of the pastor.

If pleasant, the Young People's meeting will be held in the pine grove near the dam on Randolph street at 6.15 and all are welcome to this open-air service.

The pastor gave an address last week at Magnolia on "The Religious Life in the Light of Modern Psychology" and also delivered the memorial address Sunday afternoon before Standish Lodge of Odd Fellows at Rockland.

LOVELL'S CORNER

—Mr. Faller, who has been in the employ of W. W. Pratt for the past year, has secured a position in East Boston. Chester Sampson of Washington street has taken his place.

—A little baby girl was born Tuesday to Mr. and Mrs. James Van Tassel.

—Rev. J. W. Dundas spent several days with friends here the last of the week.

—Parents' day was observed at the Pratt school Friday, June 5th. Quite a number of visitors were present and the work of the scholars was much enjoyed.

—The Epworth League held a prayer meeting with Miss Jennie Snell at the home of Mrs. Wm. Hall Wednesday evening. Miss Snell is to return to her home in Adams.

Romance of a Carved Desk

(Original.)

When Franklin Deane, just out of the medical college, applied for the position of house surgeon to St. Luke's hospital there were twenty other applicants, most of whom were as well qualified for it as he. But Deane was longer headed than his competitors. The examining committee was composed of elderly doctors to whom modern ideas and methods were either unknown or unappreciated. This fact Deane seized upon and, concealing his knowledge of the new, told all he knew of the old. The result was that when the decision was announced Franklin Deane's name led all the rest.

Such a man was sure to be relied upon by the ladies composing the board of managers. Deane had been house surgeon at the hospital a year when the managing director came to him and said:

"Florence Miller, I believe, you have reported cured. We managers have taken a special interest in her because she broke down after her father's failure and death and has to go from here into the world a pauper. A farmer of means forty-five years old has asked us to recommend a wife. He is a plain man, not brought up as Florence has been, but he would make her a good husband. We have tried to persuade her to accept him, but have failed. Understanding your ability to put matters in their best and truest light, we desire that you will talk to her with a view to persuading her to do what we all think best for her."

The result of the interview between Deane and Florence Miller was only partially given to the board of managers. They were told that the doctor's effort had been a failure. He suggested that they keep Florence a month longer since she still needed attention she must do without if she left. The patient was permitted to remain.

After Dr. Deane's interview with Florence Miller he attended a sale of household effects of Enoch Gordon. He had a special reason for doing so. He wished to buy a certain piece of furniture. He waited half a day, when the auctioneer put up an antique desk. Dr. Deane, who had a fancy for old furniture, saw at once that it was not only old, but an artistic bit of work. The carving alone, done by hand, must have required some years to effect. There were several persons present who appreciated the article, and the bidding was spirited. But Deane was so persistent that the others finally dropped out, and he secured the desk.

A few days later he saw Florence Miller at the hospital and said to her: "I attended the sale and bought the desk. As soon as I got it to my rooms I made a thorough search, pressing every square inch of its surface, especially the carving. I am sorry to report that if there is a secret drawer in it I can't find it."

"I regret that you have had so much trouble," replied the girl. "You have destroyed my only hope, but you have done all you can do, and I beg of you to take no more thought of me."

"I must take more thought of you. I have agreed with you that it was better that you should decline the farmer's proposition. I feel it incumbent on me to provide you with support or a husband, which is the same thing. The only husband I have to offer is myself. Will you marry me?"

A slight flush came to the girl's pale cheek. "Had your offer been in a form usual to lovers I might have considered it. As it is, I cannot."

Dr. Deane sat looking out of a window thinking, and when he looked up the girl was gone.

That evening he sat before the carved desk. He had been told by Miss Miller that her father and her mother's brother, Enoch Gordon, had died within a few days of each other; that the day before her uncle's death he had sent for her and told her that he had made a will in her favor revoking a former one bequeathing his property to his sister, from whom he wished the act concealed till after his death. The new will was in the carved desk. It was not there unless in a secret drawer.

Deane sat looking at the desk for an hour. Then something suddenly popped into his mind. These secret drawers in old desks were often made of steel. He went out, bought a pocket compass and, returning, began to pass it over the desk. In a certain place in the carving he noticed that the needle was deflected. Taking up a pointed instrument, he prodded the carving about this place. Suddenly out sprang a steel drawer. It contained but one paper, a will. Deane read it eagerly. It recited that since the testator's beloved sister was getting old and would not need his property long he willed it to his niece, Florence Miller, with the injunction that she was to provide for the said sister's maintenance.

Deane hurried away to the hospital.

"My proposition of matrimony," he said, "was unnecessary. All such offers in your case are unnecessary. You are your uncle's heir." He handed her the will.

Miss Miller took it and ran her eye over it. On her face was one of those smiles which betoken the receipt of some especial blessing.

"Dr. Deane," she said, "you have converted me from a pauper to a rich girl. Anything you ask that I have to give shall be yours."

"There is but one thing I want. Had I asked for it in a proper way I might have got it. Now it is too late."

"I see," she said. "My fortune deprives you of making your offer under the same circumstances, but that fortune enables me to make the offer to you. Will you marry me?"

LAURENCE FOSTER CHURCH.

It Would Flatter Man.

Few men have deserved and few have won higher praise in an epitaph than the following, which was written by Lord Byron on the tomb of his dead Newfoundland:

"Near this spot are deposited the remains of one who possessed beauty without vanity, strength without insolence, courage without ferocity and all the virtues of man without his vices. This praise, which would be unmeaning flattery if inscribed over human ashes, is but a just tribute to the memory of Boatswain, a dog, who was born at Newfoundland May 3, 1803, and died at Newstead abbey Nov. 18, 1808."

Woman's Reasoning.

Husband (arriving with his wife at the Azcarraga station just as the train steamed out)—There! If you hadn't taken such a fearful time dressing we shouldn't have lost that train. Wife—And if you hadn't hurried me so all the way here we shouldn't have such a long time to wait for the next one.—Philippines Gossip.

At Home.

"He was perfectly at home at the banquet."

"Why, he didn't have a word to say."

"Well, that's being perfectly at home for him."—Houston Post.

Won a Smile.

Attractive Young Lady—I should like "The Wide, Wide World." Chivalrous Bookseller—Were it mine, miss, I would willingly give it to you.—Pathfinder.

None knows the weight of another's burden.—Herbert.

FOR SALE

A Desirable House ON Grove St., East Weymouth

Good cottage house, outbuildings and henery.

About one and a half acres of land with fruit trees and shrubbery.

Inquire at Gazette and Transcript office either at 10 Commercial Street or Broad Street, East Weymouth. 9 tf

Mortgagee's Sale

By virtue of and pursuant to the power of sale contained in a certain mortgage deed given by Michael Crehan of Weymouth in the County of Norfolk and Commonwealth of Massachusetts, to the East Weymouth Savings Bank, a corporation duly established under the laws of said Commonwealth, dated Jan. 30, 1896 and recorded with Norfolk Deeds, Libro 754, Folio 47, for breach of the condition of said mortgage and for the purpose of foreclosing the same will be sold at Public Auction on the premises hereinafter described (being the premises described is said mortgage), on Tuesday, July 7, 1908, at 9 o'clock in the forenoon all and singular, the premises conveyed by said mortgage deed and therein described as follows, to wit: A certain parcel of land together with all the buildings thereon situated in said Weymouth, being bounded and described as follows.

Beginning on Iron Hill so called at a point on the southerly line of Iron Hill street thence running along the line of land of Jeremiah S. Connell south 14° west sixty-eight feet ten inches, thence turning and running along the line of said Connell's land south 20° east ninety-seven feet to land of Thomas Fraher thence turning and running along the line of said Fraher's land south 4° west about three hundred sixty-nine and one-half feet to land of Cornelius F. Duffy thence turning and running north 31 1-2° west along the line of said Duffy's land about one hundred and thirty feet to the easterly line of said Iron Hill street thence in a generally northeasterly direction along the easterly line of said Iron Hill street to point of beginning, be all the said measurements more or less. Subject to a right of way across the above premises next to and close to Cornelius F. Duffy's land.

$25.00 cash will be required to be paid by the purchaser at the time and place of sale. Other terms at

EAST WEYMOUTH SAVINGS BANK
Mortgagee.

By John A. Raymond, Treasurer,
East Weymouth, June 10, 1908. 12-14

Executor's Sale

By virtue of order of the Probate Court, the real estate of the late Mary Shine, half of double house and land in rear, corner of Prospect St. and Granite St. extension, Weymouth, will be sold at public auction on Saturday, June 27, 1908 at 2 o'clock p. m.

J. B. HOLLAND
Executor.
12-14

When You Buy

Tooth Brushes, Shaving Brushes or Hair Brushes at

Webster's Pharmacy

you get those that the bristles don't come out into your eyes, mouth and ears.

When You Buy

Drugs, Notions and Perfumery at Webster's Pharmacy you get the best there is and at bottom prices.

When you get prescriptions filled at Webster's Pharmacy you can get what the doctor orders and compounded from the best material.

Don't Forget The Place

WEBSTER'S PHARMACY

727 BROAD STREET,

East Weymouth, Mass.

Mortgagee's Sale

By virtue of the power of sale contained in a certain mortgage deed given by Edwin J. Davis and Nellie F. Davis, both of Weymouth in the County of Norfolk and Commonwealth of Massachusetts to Louis Libman of Boston, County of Suffolk and Commonwealth aforesaid, dated November 28, 1906 and recorded with Norfolk Deeds book 1049, page 409, for breach of the conditions in said mortgage contained, and for the purpose of foreclosing the same, will be sold at public auction on the premises hereinafter described, on Monday, July 6, 1908 at two o'clock in the afternoon, the parcel of land so described, viz:—

1st—A certain parcel of land with the buildings thereon in said Weymouth bounded, Northerly by Union Street; Easterly by White Street; Southerly by land now or formerly of James R. Gilligan; and Westerly by land formerly of Patrick Welch and now belonging to said Nellie F. Davis, being the lot next hereinafter described. Said parcel contains one acre more or less.

2d—Also a certain parcel of land in said Weymouth on the Southerly side of said Union Street containing about half of an acre and bounded as follows:—

Commencing at a point on the Southerly line of Union Street at the division line of land formerly of James Welch and land of said Nellie F. Davis, thence running along land of said Nellie F. Davis south, twenty-five and 1-2 degrees west two-hundred sixty one and 6-10 feet; thence turning and running along line of land formerly of S. H. Litchfield north sixty-four degrees west, ninety-two feet; thence turning and running along line of land formerly of John F. Welch north twenty five and 1-2 degrees east, two hundred seventy-four and 62-100 feet to Union Street; thence turning and running along the southerly line of Union Street south fifty-four and 1-2 degrees east, ninety-two feet to the point of beginning, being bounded—

Southerly by land formerly of S. H. Litchfield; Westerly by land formerly of John F. Welch; Noriherly by Union Street; and Easterly by land of said Nellie F. Davis. Or however otherwise said premises may be bounded, measured or described and be any or all of said measurements more or less. The above premises are to be sold subject to a prior mortgage for $2500 and also to all unpaid taxes. Terms of sale will be announced at time and place of sale.

Louis Rubinovitz,
Assignee of Mortgage.

Carl Gerstein, Attorney
27 School St., Boston, Mass. 12-14

Headaches

are brain signals that your system is in some way disorganized and unless the cause of the trouble is removed they will become more and more frequent, and gradually increase both in duration and intensity. The sympathetic nerves are weakened by the repeated attacks, and the malady finds an easy lodgment whenever the bodily and mental conditions favor its return.

On the first sign of headache you should at once take

Beecham's Pills

Complete recovery from sick headache, bilious headache, nervous headache, throbbing headache speedily follows the use of these famous pills. They settle the stomach, stimulate the liver, act mildly on the bowels, improve the blood and quiet the nerves. The tonic and strengthening properties of Beecham's Pills build up the bodily health and fortify the system against subsequent attacks.

For all headaches, disorders of the stomach and nerves, Beecham's Pills are

The Needed Remedy

In boxes with full directions, 10c. and 25c.

Take Good Care of your Head and Feet

Straw Hats and all other kinds of Hats and Caps.

Bluchers, Balmoral, Button Boots, Oxfords and all other kinds of High and Low Cut Footwear for men, women and children.

Men's and Boys' Furnishing Goods or all kinds.

W. M. TIRRELL'S
771 Broad St., East Weymouth — Tel. 66-4

Spring and Summer Attractions —AT— E. G. BATES', BROAD STREET, EAST WEYMOUTH

Shirt Waists, Skirts, Wrappers, Corsets, Corset Covers, Hosiery, Gloves, Neckwear and Ruchings, and good line of Outing Goods.

Don't Forget the Oldest Dry Goods House in the Place

Graduation Gifts

Graduation is an event in every boy's or girl's life that will be remembered always. A gift from father or mother should be of such value as to mark this day forever. Something that the son or daughter may refer to all their lives as father's and mother's graduation present. A watch is the gift ideal for the purpose. We have a large assortment of watches also bracelets, rings, etc.

A. D. WILBUR, JEWELER.
75 Washington St., Weymouth, Mass.

Town Officers of Weymouth and their Post Office Address.

TOWN CLERK.

John A. Raymond, East Weymouth.

TOWN TREASURER.

John H. Stetson, South Weymouth.

SELECTMEN AND OVERSEERS OF POOR.

Gordon Willis, chairman, South Weymouth.
Bradford Hawes, secretary, East Weymouth.
Willard J. Dunbar, East Weymouth.
Edward W. Hunt, Weymouth.
George L. Newton, North Weymouth.

ASSESSORS.

Gilman B. Loud, Chairman, South Weymouth.
George C. Torrey, clerk, South Weymouth.
H. Walker Pratt, North Weymouth.
John F. Dwyer, Weymouth.
Waldo Turner, East Weymouth

SCHOOL COMMITTEE.

Thomas V. Nash, chairman, South Weymouth
John F. Reardon, Secretary, South Weymouth.
Eugene M. Carter, East Weymouth.
H. F. Perry, Weymouth.
Frank H. Torrey, North Weymouth.
Louis A. Cook, South Weymouth.

SUPERINTENDENT OF SCHOOLS.

A. A. Badger, East Weymouth. At close of school on Monday will be at the Athens building; Tuesday at Jefferson; Wednesday at Howe Thursday at Hunt.

WATER COMMISSIONERS.

D. M. Easton, Chairman, East Weymouth.
George E. Bicknell, Weymouth.
Frank H. Torrey, Clerk, North Weymouth.
John H. Stetson, South Weymouth
Gordon Willis, South Weymouth.

SUPERINTENDENT OF STREETS AND WATER WORKS.

Ivers M. Low, Weymouth.

TAX COLLECTOR.

Frank H. Richards, South Weymouth

FIRE ENGINEERS.

W. O. Collyer, chief, North Weymouth.
J. O. Hunt, East Weymouth.
W. W. Pratt, East Weymouth.
J. R. Walsh, Weymouth.
M. O'Dowd, South Weymouth

TREE WARDEN

Gordon Willis, South Weymouth.

POLICE OFFICERS.

Thomas Fitzgerald, chief, Weymouth.
A. H. Pratt, East Weymouth.
P. Butler, East Weymouth.
John D. Walsh, Weymouth.
Michael Allen, South Weymouth.

CONSTABLES.

Isaac H. Walker, North Weymouth.
Benjamin F. Richards, Weymouth Heights.
Nathaniel B. Peare, East Weymouth.
Arthur H. Pratt, East Weymouth.
Thomas Fitzgerald, Weymouth.
John D. Walsh, Weymouth.
William F. French, East Weymouth.
George B. Bayley, South Weymouth.
Michael Allen, South Weymouth.
George W Conant, South Weymouth.

AUDITORS.

Charles A. Loud, South Weymouth.
John P. Hunt, Weymouth.
William H. Pratt, East Weymouth.

PARK COMMISSIONER.

William H. Clapp, Weymouth.
Louis A. Cook, South Weymouth.
Geo. L. Newton, North Weymouth.

SEALER OF WEIGHTS AND MEASURES.

Frank D. Sherman, Weymouth.

ELECTRIC LIGHT COMMITTEE.

Russell B. Worster, Chairman, Weymouth.
W. M. Tirrell, Clerk, East Weymouth.
A. Francis Barnes, South Weymouth.
M. O'Dowd, South Weymouth.
W. J. Coleman, North Weymouth.

COMMITTEE ON APPROPRIATION

Ward 1, Wm. J. Coleman, Arthur W. Bartlett.
Wm. H. Wilde; Ward 2, Martin E. Hawes, Edward C. Clark, George M. Hoyt; Ward 3, Russell B. Worster, John S. Bacon, John B. Whelan; Wasd 4, Theron L. Tirrell, Wm. J. Holbrook, Walter W. Pratt; Ward 5, George L. Barnes, George E. Reed, Walter L. Bates.

REPRESENTATIVES TO GENERAL COURT.

(From Seventh Norfolk District.)

Russell B. Worster, Weymouth.

SENATOR.

(First Norfolk District.)

Charles F. Jenney, Hyde Park.

OFFICES AT DEDHAM.

Judge of Probate and Insolvency, James H Flint of Weymouth.
Register of Probate and Insolvency, John D. Cobb.
Assistant Register, J. Raphael McCoole.
Clerk of Courts, Louis A. Cook of South Weymouth.
Assistant Clerk, Robert B. Worthington.
Second Assistant, Louis A. Cook, Jr., of South Weymouth.
Register of Deeds, John H. Burdakin.
Assistant Register of Deeds, Edward L. Burdakin.
County Treasurer, Henry D. Humphrey.
Sheriff, Samuel H. Capen.
Special Sheriff, Edward E. Wentworth, Cohasset
County Commissioners, John F. Merrell of Quincy, chairman. Evan F. Richardson, of Millis Silas A. Stone of Sharon. Session every Tuesday at 10 a. m.
Special Commissioners, Lewis R. Whittaker of Franklin; John Everett of Canton.
District Attorney (Southeast District, Norfolk and Plymouth), Thomas E. Grover, Canton; Albert F. Barker of Brockton, Assistant.

County Officers.

Calendar of County Courts.

Supreme Judicial Court Jury Sitting, third Tuesday of February.

Superior Court, Civil Sessions—For work with Juries—First Monday of January, first Monday of May, and first Monday of October. For Court work—First Monday of February, first Monday of April, first Monday of September, and first Monday of December.

Superior Court, Criminal Sittings—First Monday of April; first Monday of September; first Monday of December.

Probate Court—At Dedham, on the first and third Wednesdays of every month, except August. At Quincy, on the second Wednesday of every month, except August. At Brookline, on the fourth Wednesday of every month, except August.

ounty Commissioners' Meetings—Third Tuesday of April; fourth Tuesday of June; fourth Tuesday of September; last Wednesday of December. By adjournment: On Tuesdays, except during August.

District Court of East Norfolk. Jurisdiction Randolph, Braintree Cohasset, Weymouth, Quincy, Holbrook and Milton. Court held at Quincy for criminal business every week day except legal holidays, and for civil business Tuesdays at 9 a. m. Justice, Albert E. Avery, Braintree. Special Justices, E. Granville Pratt, Quincy; Louis A. Cook, Weymouth. Clerk, John F. S. Churchill, Milton. Probation Officer, Francis A. Spear, 25 Thayer Street, Quincy. Court Officer and Bail Commissioner, William M. Marden, 24 Coddington Street, Quincy.

BOURK'S EXPRESS.

Weymouth, East Braintree and Boston.

FOGG & PARMENTER, Proprietors.

15 Devonshire Street. Telephone 1374 Main. 85 Kingston Street. Telepone 363 Oxford. 16 Union Street. Telephone 1546, 1547 Richmond.

Expressing, Baggage Transferring, Furniture and Safe Moving, Heavy Teaming

OF EVERY DESCRIPTION.

Barge "ORIOLE" To Let for Picnics, Excursions etc.

Stable Norfolk Street, Weymouth.

BRAINTREE FIRE ALARM BOXES.

21—Quincy Ave. and Hayward St.
23—Quincy Ave. and Commercial St.
24—Elliot St.
25—Allen St. and Commercial St
26—Allen St. and Shaw St.
27—Commercial St., opp. Fan Shop
29—Commercial St and Elm St.
31—Elm St. and Middle St.
32—River St. and Middle St.
34—Elm St. and Washington St
35—West St. and Washington St.
36—Ash St. and Hollis Ave.
38—Washington St. opposite Monatiquot school
41—Union St. and Middle St.
42—Union St. and Washington St
43—Pearl St. and Washington St.
45—Pearl St. opposite Shoe Factory.
46—Hancock St., private, Hollingsworth
47—Pond St., opp. A. O. Clark's house
48—Franklin St. and Central Ave.
123—Corner Quincy Ave. and Allen St.
125—Liberty St., opp. Elmer Vinton's.
135—West St. and Mt. Vernon Ave
145—Fountain St. and Pearl St.
147—Town St and Pond St

The Hissar Emerald.

By CLARISSA MACKIE.

Copyrighted, 1908, by the Associated Literary Press.

Lamson blew a cloud of smoke into the air and, with meditative eyes, watched it dissolve.

"And the emerald," repeated Coleman eagerly as he fingered the contents of his friend's gem cabinet—"I don't see the Hissar emerald. What has become of it? That was the gem of your collection."

Lamson leaned forward and drew out the lower tray of the cabinet. From an assortment of small leather cases thrown carelessly together he took one and gave it to Coleman. "There is the Hissar emerald," he said quietly.

Coleman pressed the spring and as the lid flew up uttered a startled cry.

"Why—why," he stuttered excitedly, "this is not the Hissar"— He paused interrogatively.

"It is the Hissar emerald and none other," returned Lamson, speaking with curious deliberation and distinctness. He took the case from his visitor's hand and shook the huge stone into his palm.

"It is like green glass," muttered Coleman, staring stupidly.

A piece of green stone as large as an almond, oval in shape, cut in a hundred facets that reflected the lamplight dully, rolled about in Lamson's hand.

"You are joking," said Coleman, sitting back in his chair and looking keenly at his host.

"I wish it were a joke," said Lamson ruefully as he replaced the jewel in the casket and laid it upon the table.

"I wish you would tell me about it, old man," remarked Coleman impatiently, lighting another cigarette. "Tell me about the transformation of one of the most famous jewels of the world into worthless glass."

"Of course you know its history, Coleman," began Lamson, settling back in his chair. "You know I purchased it from an old chap in Bombay for a ridiculous price—thirty gold rubles—and the man seemed to be much relieved to be rid of the stone. You know it was in my possession for ten years after my return from India, for you examined it frequently and admired its color and extraordinary brilliancy."

Coleman nodded.

"Three years ago I was in Paris," continued Lamson. "I had the emerald with me. I was considering a setting for it. Several weeks elapsed before I found time to visit a goldsmith. I cannot recollect what did detain me from going immediately on my arrival, but I do remember that one day I suddenly resolved to attend to the matter without further delay. I had been carrying the jewel in a chamois bag which was concealed in a leather belt about my waist. I removed the bag from the belt and placed it in the inner pocket of my coat and proceeded at a leisurely pace toward a certain shop in the Rue de Vignier, where there was a lapidary and goldsmith with whom I had done business.

"As I passed a small cafe I glanced carelessly through the open door, and, upon my word, Coleman, I was never more startled in my life! My gaze encountered that of a pair of the greenest eyes I ever saw, and, strange to relate, they sparkled beneath the snowy turban of a Hindoo!"

Coleman threw back his head and laughed heartily. "A green eyed Hindoo!" he chuckled. "Ye gods, what a combination!"

Lamson arose and paced the floor with long, nervous strides. As he talked he glanced furtively toward the long windows concealed by velvet draperies.

"Involuntarily I stooped and stared at the man," he continued, "and he returned my gaze calmly, coolly, insolently and with such steadiness and force in the depths of his green orbs that I felt myself drawn toward him by their very power. In less time than it takes to relate it I was seated opposite to him at the small round table with a glass of absinth before me. I looked at the fellow with fascinated interest, and he stared at me in return. He was a fine looking chap, tall, handsome, with clear dark skin in which was set those sparking green eyes, such an anomaly in a man of his race that I felt the white turban he wore must have been assumed as a disguise. With that exception his clothing was the conventional European dress.

"As I lifted the glass to my lips mechanically he leaned forward and said politely, 'You are the well known artist, Mr. Lamson, are you not, sir?' I admitted the fact and made the usual remark about his having the advantage. He spoke excellent English with a slight accent, and his reply took me by surprise. 'You are the possessor of the Hissar emerald?' he asked coolly, with the air of one who had a right to know. I stared at him and made no reply. After he had repeated the question I found breath to tell him that he might seek that information elsewhere."

"What did he say to that?" asked Coleman, with interest.

"Bowed politely and said that he would take my advice."

"And you didn't favor him with a glance at the stone?" asked Coleman, with a disappointed grimace.

"Hardly! He left me then," continued Lamson, lowering his voice to almost a whisper as he leaned toward his friend, "and I never have passed a moment since then that the fear of death did not hang over me. That green eyed devil has tracked me relentlessly around the world. I know of course that it is his intention to get possession of the emerald—possibly he was once his—and I know that some day he will wear me out and"— He threw out his hands with a hopeless gesture and sat down in the chair and stared into the fire.

"I shouldn't think he'd want it now," remarked Coleman grimly, with a side glance at the dull green stone in the case. "I can't imagine any one, especially clever chaps like those Indians, bothering over worthless glass."

Lamson sighed impatiently. "I thought you would understand," he whispered. "It's vanished. I hoped to throw them off the track—to make them believe that I had disposed of it. I had an imitation made in Paris and gave them every chance to steal that, but they would have none of it. They know I have the stone, and they are determined to have it. They are getting impatient now."

"But do you mean they are here—in New York?" gasped Coleman.

"I found this on the table when I came in after dinner. The chances are that you might have found me done for when you dropped in a half hour later."

As he spoke he lifted a small round basket woven of wicker and with a lid curiously fastened. He lifted the lid and beckoned the other man to look.

"Heavens!" Coleman stared at the gray, lifeless coils of a tiny snake. There was an odor of chloroform about the basket.

Lamson laughed shortly. "I suspected the contents of the basket. I have seen such things in India. I took precaution to stupefy the inmate—it is a deadly horned viper—before I investigated."

"How did it get in here?" muttered Coleman.

Lamson shrugged his shoulders and looked again toward the window draperies, which stirred slightly as by a sudden draft. "Give it up," he said wearily. He was silent and thoughtful for a moment and then added slowly: "I believe I will let them have it after all. I am tired of the chase. It's wearing on me. Come, let us go into the library." He placed the basket on the table and led the way to a door in a corner of the room.

Coleman followed him with an anxious gleam in his eyes, and as they entered the library and the door closed behind them he grasped Lamson by the arm and began, with affectionate concern in his voice: "Say, old fellow, don't you think that you've sort of got the emerald on your mind? Let it prey upon you, you know, and that you imagine you are being pursued"—

"Look!" Lamson interrupted him shortly. He had drawn aside a heavy curtain and disclosed a carved panel through the interstices of which the interior of the studio was plainly visible. There was the table beside the fire. On it were the gem cabinet unlocked, the emerald in its case and the wicker snake basket. Suddenly the window draperies fluttered, and a long, lithe, black garbed figure glided forward. A white turban flashed in the lamplight, and beneath it was a dark skinned face and fiercely brilliant green eyes. The man hovered over the table for a brief instant and then turned and glided back to the window. Again the draperies stirred and were still.

Coleman rubbed his startled eyes. The wicker basket was gone. The Hissar emerald was gone. He followed Lamson back to the studio and watched his friend as he closed and locked the open window. The artist then stepped to the hearth rug and lighted a cigarette.

"And the Hissar emerald"— began Coleman moodily, when Lamson stopped him with a gesture.

"Is here," he said coolly, snapping open his silver matchbox and displaying within its lid the rich green sparkle and royal splendor of the Hissar emerald.

A Good Trick.

The parrot's determination to speak his set phrases under all sorts of circumstances often produces strange situations. The story is told of a sleight of hand performer who kept a parrot that he had trained to say whenever one of his master's tricks had been finished: "That's a good trick. What's the next one?"

One day the juggler, being in a seaport town, gave his performance in a loft on one of the wharfs, which happened to get just over the place where a large quantity of powder was stored in kegs. The juggler was about to perform some feat which required the lighting of a candle. He lighted it and threw the match away without making sure that the blaze had gone out. The match, still burning, fell through a crack in the floor and dropped into one of the kegs of powder, which exploded with great force, throwing the building into the air. The parrot, who was blown up with the rest, did not stop until it reached the pinnacle of the topmast of a great ship which lay off the wharf. There he clung desperately, and, looking down to the world below, he called out in a shrill voice:

"That's a good trick! What's the next one?"

He Was a Philosopher.

A busy merchant who had not taken a holiday for years, in which time every other member of his family had enjoyed many outings, concluded to give himself a rest of a week or two and started for Scotland. When he had been gone a day he received a telegram from his wife to this effect:

Our house was entirely destroyed by fire last night. The children and I escaped unharmed. Come home at once.
MARIA.

To this, after reflecting a moment, he replied as follows:

What is the use of coming home when there is no home to come to? Take the children to mother's. Stay there with them till I join you and don't worry.
FRANK.

—London Scraps.

CHURCH SERVICES

Under this heading the pastors of ALL the churches are cordially invited to make such announcements of services, etc., as they may wish. We only stipulate that such notices to be inserted shall reach us at the least on Thursday morning of each week—the day before publication.

OLD SOUTH CHURCH (South Weymouth). Rev. H. C. Alvord, pastor. Morning service, 10.30. Sunday School, 11.45. Barack Young Men's Class, 12.00 Y. P. S. C. E. meeting at 6.15. Evening service at 7.00. Thursday evening, 7.30.

TRINITY CHURCH (Weymouth) Rev William Hyde, rector. Service with sermon at 10.30 a. m. and 7.30 p. m. Sunday School at 12.00 m.

UNION CONGREGATIONAL CHURCH (South Weymouth). Rev. Harry W. Kimball, pastor. Morning service at 10.30. Sunday School at 12 m. Y. P. S. C. E. meeting at 6 p. m

BAPTIST CHURCH (Weymouth) Frank B. Cressey, pastor. Lord's Day services: Preaching at 10.30 a. m. and 7.00 p. m Bible School, 12 m. Prayer meeting, Thursday evening, 7.45 p. m.

UNIVERSALIST CHURCH (North Weymouth). Rev. Melvin S. Nash, pastor. Sunday school at 1.15 p. m.; preaching at 2.30 p. m.

METHODIST EPISCOPAL CHURCH (East Braintree.) Rev. E. C. Swartz, supply until June. Sunday services are held as follows: Morning service, 10.30. Sabbath School, 12 m. Epworth League service at 6.30p. m. Evening preaching service 7.15. Prayer meeting Friday evening, 7.30.

UNION CONGREGATIONAL CHURCH (Weymouth and Braintree). Rev. Robert H. Cochrane, pastor. Morning service at 10.30. Sunday School at 12. Y. P. S. C. E. at 6.00. Prayer meeting Thursday evening at 7.30. All are invited to attend these services.

METHODIST EPISCOPAL CHURCH (East Weymouth). Rev. G. G. Scrivener, pastor. Morning worship and preaching at 10.30. Sunday School at noon. Epworth League meeting at 6.30 p. m. Evening service at 7.30. Tuesday evenings, 7.45 p. m. prayer meetings. Thursday evenings 7.45, class meetings. Holy Communion, first Sunday in every month following morning service.

OLD NORTH CHURCH (Weymouth Heights.) Rev. Edward Yaeger, pastor. Morning service at 1030. Evening service at 7.00. Sunday-school at 11.45 a. m. Thursday evening at 7.30. A cordial invitation is extended to all of these services

PILGRIM CONGREGATIONAL CHURCH (North Weymouth). Rev. Frederick G Merrill, pastor. Morning service at 10.30. Sunday school, 11.45 a. m. Y. P. S. C. E. 6.15 p. m. Evening service at 7.00. A cordial welcome is extended to all of these services. Preching at both morning and evening service.

CONGREGATIONAL CHURCH (East Weymouth). Rev. Emery L. Bradford, pastor. Morning worship at 10.30. Sunday school at 11.45. Evening service at 7.30. Tuesday evening service at 7.45.

UNITARIAN CHURCH, (East Weymouth) Rev. Evangeline Cleveland, pastor. Preaching at 3.00 p. m.

FIRST UNIVERSALIST CHURCH (Weymouth) Rev. Melvin S. Nash, pastor. Sunday morning service at 10 30. Sunday School at 12 m.

SECOND UNIVERSALIST CHURCH (South Weymouth.) Rev. L. W. Attwood, pastor. Morning service at 10.30. Sunday School at 12 m.

TEMPERANCE HALL (East Weymouth) Gospel temperance meeting at 5 p. m.

PORTER M. E. CHURCH (Lovell's Corner) Rev. E. K. Johnson, pastor. Sunday School at 12.45. Preaching service at 2 p. m.—Epworth League at 6.00. Social and Praise service at 7 p. m. All are cordially invited.

CHURCH OF ST. FRANCIS XAVIER (South Weymouth) Rev. John A. Butler, rector. Sundays—Masses 8.00 and 10 a. m. Sunday School at 2.30 p. m. Rosary and Benediction at 3.30 p. m. Week days: Mass at 7.30 a. m.

CHURCH OF THE SACRED HEART (Weymouth) Rev. J. B. Holland, rector Sunday—Masses at 7.45, 9.15, 10.45 a. m. Sunday School at 2.30 p. m. Vespers at 4 p m. Week days—Mass 7 a m.

CHURCH OF THE IMMACULATE CONCEPTION (East Weymouth). Rev. James W. Allison, rector. Rev. Maurice Lynch, assistant. Masses Sunday at 8 and 10.30 a m. Sunday School at 3 p. m. Vespers at 7.45 p m Masses week days at 7 and 7.30.

ST. JEROME'S CHURCH (North Weymouth). Pastor, Rev. James W. Allison, Assistant, Rev. Maurice Lynch Mass, Sunday at 9. Sunday School at 3.

ZION'S HILL CHAPEL (East Weymouth) Social service at 2 and 6.30 p m.

ALL SOULS CHURCH (Braintree). Rev. Frederick R Griffin, pastor. Preaching service at 10.30. All are welcome.

FIRST CHURCH OF CHRIST SCIENTIST, (of Braintree, Post Office block). Morning service and Sunday School at 10.45. Wednesday, 7.45 P.M., an experience and testimony meeting. Reading rooms open every week day from 3 to 5, and every Tuesday evening. All are welcome. Subject Sunday, June 14, — God the preserver of Man.

LET THE "BLUE BELL" SIGN REMIND YOU...

Of the errand you forgot to execute, and a ready way out of the difficulty.

Of the order you were asked to deliver for your firm or for your home.

Of the engagement for which you have been delayed and of the quickest way of explaining your inability to meet it.

Of the call you promised to make but failed to make through forgetfulness.

Of a hundred ways in which, to use a quaint phrase, you may "Let your head save your heels"

REMEMBER:

The sign indicates the presence of a Pay Station.

FROM ANY PAY STATION you may talk, at a reasonable charge, TO ANY OF 290,000 TELEPHONES connected with the New England Telephone and Telegraph Company's system in the four northern New England states.

ALSO WITH TELEPHONES IN 30,000 CITIES AND TOWNS connected with the Long Distance lines of the great Bell system.

With such a convenience at hand is it fair to your friends to "borrow" their telephones? Your are liable to impede their channels of communication by making their lines "busy" when others are trying to call them.

CHURCH TOWERS.

They Are a Distinctive Feature of the Mexican View.

There is no country better worth visiting than Mexico. It is very striking in crossing the border from the United States to note how completely everything changes. Here there hardly seems anything man has constructed which harmonizes with its surroundings; there everything seems to be entirely a part of the country. It is more foreign than Europe is now and constantly reminds one of the east. Riding in some of the little traveled districts, I could hardly believe that I was not in India. The dust in the road, the thorn scrub on both sides, with that pungent smell of the blossoms, all reminded me of the country about Ahmedabad. The plateau in winter, the dry season, is very much like the desert—long stretches of country, with purple mountains in the distance, without a tree in sight except where there is a town or where irrigation has kept a little green and a few trees have been planted. Often the horizon is so distant that the mountains melt into the sky, and perhaps one catches a glimpse of the snow on one of the volcanoes. The color is that of its own Mexican opal—greens, blues and reds.

Everywhere the distinctive features are the church towers and tiled domes rising above the towns. The exteriors of these churches are always picturesque and interesting, but the interiors are usually disappointing, for they have suffered much during many revolutions and perhaps even more from senseless renovations. There are a few still untouched, where one can see them as nearly all were once, entirely covered with richly carved wood heavily gilded. Gold was used thickly everywhere till the carving looked like solid metal. I have seen much gold in churches, but none to equal that in Mexico. —Lockwood de Forest in Century.

NO ALTERNATIVE.

The Jury Had to Teach the Pompous Judge a Lesson.

A certain trial judge in a certain state became so unpopular that the only way he could get a verdict for the state was to make his charge in favor of the prisoner. When matters had reached this stage a famous feud fighter was arrested on a charge of murder and brought to trial. The case, which was the judge's first murder trial, attracted much attention, and the judge, whose unpopularity arose from his vanity and pomposity, greatly enjoyed his role as umpire of the law. The case was a clear one against the defendant, and his guilt was so conclusively proved that the judge even presumed to charge accordingly. The jury retired, and when they filed back into court it was noticed that they avoided the prisoner's eye and looked unusually solemn.

"Gentlemen," said the judge, waving the clerk into silence, "have you reached a verdict?"

"We have," said the foreman.

The judge opened a paper bag and drew out a black cap. With an important look around the courtroom he placed this on his head and pulled it down until it met his ears.

"Prisoner," he said, "arise and look at the jury. Jury, arise and look at the prisoner. Gentlemen, what is your verdict?"

The jurymen, who had been whispering to each other, nodded cheerfully at the prisoner.

"Not guilty," said the foreman.

"Of course," he said later, when every one had shaken the innocent man's hand, "he was guilty all right, and that was going to be our verdict, but when the little judge put that black cap on his head and pulled it down over his ears like that there was only one thing for us to do, and we did it."—New York Sun.

Graveyard Neighbors.

The agent for a cemetery company was expatiating on the good points of a certain lot. Presently the prospective purchaser interrupted with the enumeration of several prominent families owning property there.

"Is this lot near theirs?" she asked.

The agent admitted that it was quite a distance off.

"Then," said the woman, "I don't want it. I'd rather pay more and get in a good neighborhood."

The agent collapsed.

"Has it come to the point," he said, "where people consider their next door neighbors even in a graveyard?"—New

PATENTS

Promptly obtained, or FEE RETURNED. 80 YEARS' EXPERIENCE. Our CHARGES ARE THE LOWEST. Send model, photo or sketch for expert search and free report on patentability. INFRINGEMENT suits conducted before all courts. Patents obtained through us, ADVERTISED and SOLD, free. TRADE-MARKS, PENSIONS and COPYRIGHTS quickly obtained.

Opposite U. S. Patent Office, WASHINGTON, D. C.

D. SWIFT & CO.

Entertainments

Three In the Old North Church

For Village Improvement

Wednesday, June 10, 7.45 p.m.

A Night of Old English Ballads sung by Miss Donovan, with descriptions by Mrs. Martin.

Season Tickets, Adults 50c, Children 35c
Single Admission, " 25c, " 15c

Carpenter AND Contractor

Repairing of All Kinds Solicited.
Store and Office Work a Specialty.

C. H. MATSON

7 HILL STREET EAST WEYMOUTH

8-20

GEO. M. KEENE

CARPENTER —AND— BUILDER

Repairs of all kinds promptly attended to.

64 MADISON STREET
East Weymouth

Edward Brown

Real Estate, Insurance and Mortgages.

REAL ESTATE.
Lots for Sale
Houses for Sale
Summer Cottages to Rent

INSURANCE—Fire, Life, Accident and Liability in First-class Companies.

MORTGAGES—Money advanced for building or loaned on property.

Edward Brown

NORTH WEYMOUTH.

E. W. Grove

This signature is on every box of the genuine Laxative Bromo-Quinine Tablets the remedy that cures a cold in one day

Any Kind of Insurance

A. S. JORDAN & CO.
Edward T. Jordan
Telephone Connection 37 Washington Square Weymouth, Mass.
OFFICE HOURS:—8.15 to 11.45 A.M. and 1 to 5.45 P.M.

C. H. TOWER & CO.

Upholsterers.

Draperies and Window Shades to order. Cushions and Hair Mattresses made over and to order Carpets taken up, cleaned and relaid. Antique Furniture repaired and refinished. Orders by mail or 'phone promptly attended to.

182 HOWARD ST., QUINCY POINT
TELEPHONE 372-1 Quincy. 31 43

Business Sense.

In new lines of goods is where the profits lie. The old standbys that every dealer keeps have the prices all cut to pieces on them. Get the new things ahead of the other fellows and make money on them. Frequent change of the arrangement of your show cases gives the effect of new goods received. The same old arrangement month in and month out, no matter how many new goods, looks like the same old stock.—Printers' Ink.

Persuasive.

"Your wife is somewhat strong minded, isn't she, Littlejohn?"

"Strong minded? A furniture polish peddler came here yesterday and in five minutes she sold him some polish she had made herself."—London Telegraph.

An Easy Way.

One of the easiest and most effective ways of escaping the hardships of prison abuses is found in the simple old process of keeping out of prison.—Chicago Record-Herald.

Honor the tree that gives you shelter.—Danish.

Don't Neglect It

It is a serious mistake to neglect a weak heart. It is such a short step to chronic heart disease. When you notice irregularity of action, occasioning short breath, palpitation, fluttering, pain in chest or difficulty in lying on left side, your heart needs help—a strengthening tonic. There is no better remedy than Dr. Miles' Heart Cure. Its strengthening influence is felt almost at once.

"I have used 10 bottles of Dr. Miles' Heart Cure and can truthfully say it has done me more good than anything I have ever used, and I have tried nearly everything that I know of. The doctor who attended me asked me what I was taking and I told him Dr. Miles Heart Cure, he said it was not going to do me any good, but it did. I have not taken any for a year now, and while there is occasionally a slight symptom of the old trouble, it is not enough for me to continue the use of the medicine. If I should get worse I would know what to do. Take Dr. Miles' Heart Cure as I did before. I consider myself practically cured of my heart trouble."
S. H. DUNNAM, Livingston, Texas.

Dr. Miles' Heart Cure is sold by your druggist, who will guarantee that the first bottle will benefit. If it fails he will refund your money.

Miles Medical Co., Elkhart, Ind

Fort Point Hotel

IS OPEN for the SEASON

Fish Dinners Served to parties at any time.

J. G. BARRETT, Manager

9-26

HAYWARD BROTHERS

Carpenters and Builders : : :

QUINCY AVENUE,
East Braintree.

P.O. Address, Weymouth.

FOR SALE

AT A BARGAIN

A House of Seven Rooms —Large Barn — Quarter Acre of Land — Centrally Located: : : : : : : Rare chance to get a home —EASY TERMS—

H. FRANKLIN PERRY

Real Estate & Insurance
WASHINGTON SQ. WEYMOUTH

9 tf

Francis R. Pitts

CARPENTER —AND— BUILDER

Jobbing Promptly Attended To.

Telephone 164-2

65 Norton Street North Weymouth

9-21

James E. Burke

South Weymouth

Cigars and Tobacco

USE THE HIGH GRADE

Independent Oil and Gasoline

Not in the trust. A postal will bring it to your door.

QUINCY MUTUAL FIRE INSURANCE CO.

INCORPORATED IN 1851.
COMMENCED BUSINESS IN 1851.

CHAS. A. HOWLAND, Pres. and Treas.
WILLIAM H. PAY, Secretary.
C. A. HOWLAND, JR., Vice-President.
JAS. F. YOUNG, Ass't Secretary.

CASH FUND Jan 1, 1908,	$791,150.00
SURPLUS over Re-Insurance,	530,858.61
LOSSES paid the past year,	40,626.86
DIVIDENDS PAID the past year,	65,937.72
GAIN IN SURPLUS the past year,	11,005.31
GAIN IN CASH FUND the past year,	16,066.98
AND EVERY LOSS PAID IN FULL	
AMOUNT AT RISK,	$33,930,936.00
TOTAL LIABILITIES,	260,291.39

Dividends Paid on Every Expiring Policy: 60 per cent. on 5 years, 40 per cent. on 3 years and 20 per cent on all others.

Quincy, Mass., 1908

Commonwealth of Massachusetts

NORFOLK ss. PROBATE COURT.

TO the heirs-at-law, next of kin, and all other persons interested in the estate of MARY ASH late of Weymouth, in said County, deceased.

Whereas, a certain instrument purporting to be the last will and testament of said deceased has been presented to said Court for Probate by Richard Ash of Weymouth, who prays that letters of administration with the will annexed may be issued to him, without giving surety on his bond, the executor named in said will having declined the trust.

You are hereby cited to appear at a Probate Court to be held at Dedham in said County of Norfolk on the seventeenth day of June, A. D. 1908, at ten o'clock in the forenoon to show cause, if any you have, why the same should not be granted.

And said petitioner is hereby directed to give public notice thereof by publishing this citation once in each week, for three successive weeks, in the Weymouth Gazette, a newspaper published in Weymouth, the last publication to be one day at least before said Court, and by mailing, postpaid, or delivering a copy of this citation to all known persons interested in the estate seven days at least before said Court.

Witness, James H. Flint, Esquire, Judge of said Court, this twenty-fifth day of May, in the year one thousand nine hundred and eight.

10-12 JOHN D. COBB, Register.

Commonwealth of Massachusetts.

NORFOLK, ss. PROBATE COURT.

To all persons interested in the estate of DANIEL J. PRATT late of Weymouth in said county, deceased:

Whereas, Ethel M. Richards executrix of the will of said deceased, has presented for allowance, the first and final account of her administration upon the estate of said deceased:

You are hereby cited to appear at a Probate Court to be held at Dedham in said County, on the seventeenth day of June A. D. 1908, at ten o'clock in the forenoon, to show cause if any you have, why the same should not be allowed.

And said executrix is ordered to serve this citation by delivering a copy thereof to all persons interested in the estate fourteen days at least before said Court, or by publishing the same once in each week for three successive weeks in the Weymouth Gazette a newspaper published in said Weymouth the last publication to be one day at least before said Court, and by mailing postpaid, a copy of this citation to all known persons interested in the estate seven days at least before said Court.

Witness, James H. Flint, Esquire, Judge of said Court, this twenty-sixth day of May in the year one thousand nine hundred and eight.

JOHN D. COBB, Register.

10 12

Commonwealth of Massachusetts

Norfolk, ss. PROBATE COURT.

TO the heirs-at-law, next of kin and all other persons interested in the estate of ELIAS F. BEALS late of Milwaukee in the County of Milwaukee and State of Wisconsin, deceased:

Whereas, a petition has been presented to said Court by Abbie E. Beals of Weymouth' Mass. with certain papers purporting to be copies of the last will and testament of said deceased, and of the probate thereof in said State of Wisconsin duly authenticated, representing that at the time of his death, said deceased had estate in said County of Norfolk, on which said will may operate, and praying that the copy of said will may be filed and recorded in the Registry of Probate of said County of Norfolk, and letters testamentary thereon granted to her.

You are hereby cited to appear at a Probate Court to be held at Dedham, in said County of Norfolk, on the first day of July, A. D. 1908, at ten o'clock in the forenoon, to show cause, if any you have, why the same should not be granted.

And said petitioner is hereby directed to give public notice thereof by publishing this citation once in each week, for three successive weeks, in the Weymouth Gazette a newspaper published in Weymouth, the first publication to be thirty days at least before said Court.

Witness, James H. Flint, Esquire, Judge of said Court, this twenty-sixth day of May in the year one thousand nine hundred and eight.

10-12 JOHN D. COBB, Register.

Commonwealth of Massachusetts.

NORFOLK, ss. PROBATE COURT.

To the heirs-at-law, next-of-kin, creditors and all other persons interested in the estate of WILTON HUMPHREY TIRRELL late of Weymouth in said County, deceased, intestate:

Whereas, a petition has been presented to said Court to grant a letter of administration on the estate of said deceased, to Walter E. Tirrell of Weymouth without giving a surety on his official bond;

You are hereby cited to appear at a Probate Court to be held at Dedham in said County of Norfolk, on the seventeenth day of June A. D. 1908, at ten o'clock in the forenoon, to show cause, if any you, have, why the same should not be granted.

And the petitioner is hereby directed to give public notice thereof by publishing this citation once in each week, for three successive weeks, in the Weymouth Gazette a newspaper published in said Weymouth, the last publication to be one day at least before said Court.

Witness, James H. Flint, Esquire, Judge of said Court, this twenty-sixth day of May, A. D. 1908.

10-12 JOHN D. COBB, Register.

Administrator's Sale.

All land and buildings now owned by the estate of Edward Kierman, late of Weymouth, will be sold at Public Auction Saturday, June 13th, at 2.30 o'clock p. m., on the premises. The above consisting of about 14 acres of land and small dwelling thereon situated about 1-2 mile back from the easterly side of Pleasant street, in East Weymouth, Mass. Part of said land being situated in the town of Hingham in Plymouth County. More particulars and terms at sale.

RUSSELL B. WORSTER, Administrator.

10-12

Commonwealth of Massachusetts

Norfolk, ss. Probate Court.

TO all persons interested in the estate of JOHN P. LOVELL late of Weymouth, in said County, deceased.

Whereas, George L. Wentworth the trustee under the will of said deceased, has presented for allowance, the fifth account of his trust under said will:

You are hereby cited to appear at a Probate Court to be held at Brookline, in said County on the twenty-fourth day of June, A. D. 1908, at ten o'clock in the forenoon, to show cause, if any you have, why the same should not be allowed.

And said trustee is ordered to serve this citation by delivering a copy thereof to all persons interested in the estate fourteen days at least before said Court, or by publishing the same once in each week, for three successive weeks, in the Weymouth Gazette, a newspaper published in Weymouth, the last publication to be one day at least before said Court, and by mailing, postpaid, copy of this citation to all known persons interested in the estate seven days at least before said Court.

Witness, James H. Flint, Esquire, Judge of said Court, this first day of June, in the year one thousand nine hundred and eight.

11-13 JOHN D. COBB, Register.

Commonwealth of Massachusetts.

NORFOLK, SS. PROBATE COURT.

TO the heirs-at-law, next-of-kin and all other persons interested in the estate of MARY ASH late of Weymouth in said County deceased:

Whereas a certain instrument purporting to be the last will and testament of said deceased has been presented to said Court for Probate and Thomas F. Ash of Rockland, Mass. now comes and prays that letters testamentary may be issued to him, the executor therein named.

You are hereby cited to appear at a Probate Court to be held at Brookline, in said County of Norfolk, on the twenty-fourth day of June A. D. 1908, at ten o'cl

Wey Hist Society 1609
care Fogg Library

Weymouth Gazette AND TRANSCRIPT.

WEYMOUTH, MASS., FRIDAY, JUNE 19, 1908. VOL. XLII. NO. 13. PRICE 5 CENTS

BUY

Florence Automatic, Wickless, Valveless,

BLUE FLAME STOVES

and

PITTSBURG PERFECT WELDED FENCE

At Jesseman's

South Weymouth

WEYMOUTH SAVINGS BANK

CHARLES A. HAYWARD, President.
CHARLES T. CRANE, Clerk and Treasurer.

VICE PRESIDENTS:
Charles H. Cowing, George H. Bicknell,
Edward W. Hunt, Henry A. Nash.

BOARD OF INVESTMENTS:
CHARLES A. HAYWARD GEORGE H. BICKNELL,
ALMON H. COWING, HENRY A. NASH.
EDWARD W. HUNT.

Bank Hours.—9 to 12 A. M., 1:30 to 5 P. M., 6.30 to 8 Monday evenings, and 9 to 12 A. M. Saturdays.

Deposits placed on interest on the first Monday of January, April, July and October.

FIRST NATIONAL BANK, South Weymouth, Mass.

Fogg Building, Columbian Square.

CAPITAL, $100,000. Surplus, $30,000

DIRECTORS:
ALLEN B. VINING, President.
EDWARD B. NEVIN, Vice-President.
J. H. STETSON, Cashier.
JOSEPH DYER. EDWARD H. HASTINGS.
CHARLES H. PRATT. GORDON WILLIS.

Banking Hours: 9 to 12 A. M.; 2 to 4 P. M. Saturdays, 9 to 12 A. M.

SOUTH WEYMOUTH SAVINGS BANK

President, - JOSEPH DYER.

Vice-Presidents, ELLIS J. PITCHER. ALMON B. RAYMOND.

Clerk and Treasurer. GEORGE E. REED.

Board of Investments
JOSEPH DYER, ELLIS J PITCHER,
EDWARD W. HUNT, GORDON WILLIS,
ALMON B. RAYMOND, THERON L. TIRRELL,
GEORGE L. BARNES,

BANK HOURS:
9 to 12 A. M.; 2 to 4 P. M. Also Mondays, 7 to 8 P. M. Saturdays, 9 to 12 A. M.

Deposits go on interest second Wednesday of January, April, July and October.

Dividends payable on and after the second Wednesday of January and July.

THEOPHILUS KING, Pres.
R. P. CLAFLIN, Cashier.

NATIONAL GRANITE BANK

QUINCY, MASS.

General Banking Business transacted

Liberal Accommodations to Business Men.

SAFE DEPOSIT BOXES FOR RENT, ONLY $5.00 A YEAR.

AMERICAN EXPRESS CHEQUES for sale

11-43

THE EAST WEYMOUTH Savings Bank.

President, - N. D. CANTERBURY.

Vice-Presidents, T. H. BURRSON, W. H. PRATT.

Clerk and Treasurer, JOHN A. RAYMOND

BOARD OF INVESTMENTS:
N. D. CANTERBURY. W. H. PRATT,
T. H. BURRSON, EDMUND M. BATES
JOHN W. BATES. C. B. CUSHING.

Dividends payable on the 10th of April and October.

Deposits placed on interest on the 15th of Jan., April, July and Oct.

BANK HOURS DAILY,
From 9 to 12 A. M., and 2 to 5 P. M., excepting Saturdays, when the hours will be from 9 A. M. to 12 M. only.

Improved Figure.

COMFORT and DURABILITY assured in the sale of a new corset that is boned on a different plan from any other on the market.

FITS ALL FIGURES WITH EQUAL EASE.
27 different styles.

A YEAR'S GUARANTEE is given and if it rusts or breaks within that time we replicate Free of Charge.

The undersigned will be pleased to call if requested or corset samples can be shown and corsets fitted at her home by appointment.

MRS. K. S. NEWELL,
12 Sea St., North Weymouth, Mass.
Hours at home until 9 a. m. and 5 to 7 p. m.
Telephone 164-4

TOWN CLERK'S OFFICE
—AT—
East Weymouth Savings Bank.

OFFICE HOURS, 10 to 12 a. m., 2 to 5 p. m
At all other hours at Residence on Hillcrest Road, opp. Catholic Church.

JOHN A. RAYMOND, Town Clerk

PRUNING OF ALL KINDS

Promptly attended to by a practical gardener. Also agent for

HIGH GRADE NURSERY STOCK.

FRANK B. MULLEN
East Weymouth, Mass.

OFFICE HOURS
9 to 12 a. m. 1 to 6 and 7 to 8 p. m. Sunday 10 to 1
'PHONE CONNECTIONS

Dr. Willard B. Coy
DENTIST
PHOENIX BLOCK ROCKLAND, MASS.
Successor to Dr. H. E. McNally

JOS. W. McDONALD
FUNERAL DIRECTOR
and UNDERTAKER
248 WASHINGTON ST.
WEYMOUTH, MASS.
PICTURE FRAMES MADE TO ORDER
NOTARY PUBLIC.
OPEN DAY AND NIGHT.
TELEPHONE, 122-2 WEYMOUTH.
16-tf

MEETINGS OF THE

Selectmen & Overseers of the Poor

The Selectmen and Overseers of the Poor of Weymouth will be in session at the

Savings Bank Building, East Weymouth, Every Monday.

during the municipal year, from two to five o'clock P. M.

GORDON WILLIS, Chairman.
P.O Address, South Weymouth.
BRADFORD HAWES, Clerk.
P. O. Address, East Weymouth.
EDWARD W. HUNT.
W. J. DUNBAR.
GEORGE L. NEWTON,
Weymouth March 1, 1908.

Board of Selectmen of Weymouth.

WE BOTH WIN,

IF YOU place your real estate and mortgage business here: nothing but bargains in this office. H. Walker Pratt, No. Weymouth. 9 it

FOR SALE

At a Bargain.—A fine two story house, slate roof, 10 rooms and all modern conveniences; hard wood floors, finely finished throughout, and in fine condition. Stable in keeping with the house, 1 acres of land, fruit and shade trees. In the best of neighborhood; two minutes to electrics. High and dry, good outlook, and plenty of sun and air, $6200.

A First class Cottage Home—Close to electrics, every convenience, and in first class condition. Neighborhood the best. About 1¼ arces of fine land, $2900.

A Good Home in a good neighborhood; two story house of 9 nine rooms, sunny and airy, convenient to electrics, ½ acre of land, some fruit. $2100.

Old Fashioned House and 1 to 2 acres of land, eight minutes to electrics, convenient for two small families if desired. $1600.

Cottage House and small shed on 9 acres of land, ten minutes to electrics, good for chicken farm or fruit raising. $1600.

Large Old Fashioned House and good barn, all modern improvements, on line of electrics, two acres of good land, all in good condition. $3200.

Eight Room Cottage and 1½ acres of land, off the main street but convenient to everything; plenty of shade yet a sunny home. $1600.

A Double House and 11,000 feet of land, on line of electrics. One-half will support the whole. This is a very cheap place at $1100.

Bring this ad with you for reference.

I have other property and land in varying quantities.

M. P. CAREY
REAL ESTATE AND INSURANCE
Washburn Block - East Weymouth
Telephone Connection.

South Shore Co-operative Bank.

MEETINGS First Monday of Each Month.
At Royal Arcanum Hall, at 7.30 P. M.

Money to Loan at Each Meeting on Mortgages of Real Estate.

Minimum Rate of Interest, 5 per cent per annum.

For Information, or Loans between the meetings, apply to

CHAS. G. JORDAN, Sec'y-Treas.
Weymouth, Mass.

"King Oak Uplands"

House Lots for Sale, land high and dry a few steps to Middle Street, near High School, choice, select, with restrictions, 3 lots sold already a cozy retreat.

H. WALKER PRATT
No. Weymouth

We Carry the Very Best

Garden Seeds and other Goods for Spring and Summer Out of Door Work.

We carry the Best There Is in Grocerie and Canned Goods. We deliver promptly and just what you order.

Bates & Humphrey's
TELEPHONE CONNECTION.
Broad and Middle Sts, WEYMOUTH CENTER

SOMETHING TO EAT.

For Yourself, Family and Friends.

—GO TO—

F. H. SYLVESTER'S,

—Dealer in—

Groceries and Provisions.
Also Vegetables of All Kinds.

P. S. New packs of Canned Goods Raisins and Prunes are arriving, daily.

Spring and Summer Attractions

—AT—

E. G. BATES', BROAD STREET, EAST WEYMOUTH

Shirt Waists, Skirts, Wrappers, Corsets, Corset Covers, Hosiery, Gloves, Neckwear and Ruchings, and good line of Outing Goods.

Don't Forget the Oldest Dry Goods House in the Place

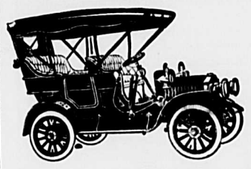

If you are thinking of buying an Auto buy a

"MAXWELL"

and get the most for your money.

R. C. STEELE
73 Church Street Weymouth Heights

Agent for Weymouth, Quincy, Braintree, Randolph, Hingham, Scituate and Holbrook. Would be pleased to quote prices on supplies and accessions on application. Demonstrations by appointment. Telephone at Holden & Sladen's 21060. Will exhibit at Boston Show.

Headquarters for

Garden Seeds, Grass Seed, Farming Tools, Shelf Hardware, Paints, Oils, Varnishes, etc.

Also for First-class and Well Selected Groceries of all kinds

Everett Loud, Jackson Square, East Weymouth.
Telephone 94-3 Weymouth

Laoc-COAL-Laoc

BEST QUALITY OF ALL KINDS. ALL-RAIL ANTHRACITE IS SUPERIOR

CHARLES T. LEAVITT, Successor to H. M CURTISS COAL CO
Yard, Wharf St., EAST WEYMOUTH. Tel .21-2

FINE TEAS
Are Sold By
GORDON WILLIS,
The Columbian Square Grocer. : : South Weymouth

PIANOS

to let for the summer from $8 to $15 per quarter at

WILDER'S PIANO ROOMS
Broad Street, East Weymouth.

Subscribe for the Gazette.

ON THE FARM.

Among the reasons why some farmers do not make a success may be found the following:

They are not active and industrious.
They are slothful in everything.
They do not keep up with improvements.
They are wedded to old methods.
They give no attention to details.
They take no pleasure in their work.
They regard labor as a misfortune.
They weigh and measure stingily.
They are wasteful and improvident.
They let their gates sag and fall down.
They let their fowl roost in the trees.
They have no shelter for stock.
They do not curry their horses.
They leave their plows in the field.
They hang their harnesses in the dust.
They put off greasing the wagon.
They starve the calf and milk the cow.
They don't know the best is the cheapest.
They have no method or system.
They see no good in a new thing.
They never use paint on the farm.
They prop the barn door with a rail.

Those who feed bread crumbs to young chicks will do well to moisten the bread with skim milk instead of with water.

Annoyance from flies is often more wearing on the horses than hard work. Keep the stalls and stable yards clean, so that insects will not be attracted. Sprinkle the floors well with land plaster to absorb ammonia and odors.

Sow a little nitrate of soda with the turnips now to get them up quickly out of the way of the fly. Look over the outside rows of lettuce and make good where the plants have been destroyed by worms or otherwise. Where carrots and radishes were sown together see that the latter are not left longer than necessary or the carrots will be checked in growth.

The farmers should make stock raising more profitable by growing a variety of crops, instead of depending mostly upon grain and hay, for variety gives the farmer more advantages. If he grows turnips he secures them late in the season (usually after liability of dry weather has passed), and a large supply of roots will enable him to economize with the grain and hay. He can also grow late corn fodder, cow peas and rape, the latter affording excellent pasturage for sheep and swine when grass may not be abundant. But it is not so much the growing of various crops for use at all seasons that the farmer should consider so much as the full bins and storehouses of succulent food for winter use.

"There is nothing like leather." But there is nothing like knowing how to keep your leather goods in fine condition, too. Leather is composed of a mass of fine tendrils, intimately interlocked and entwined. When in good, pliable condition, each tendril is capable of much stretching, says the Prarie Farmer. If allowed to become dry and hard, when the leather is subjected to a severe pull, the tendrils break instead of stretching. But this does not mean that leather harness should be kept soaked with oil or dressing. Elbow grease applied in quantity is better. "All dressings should be applied sparingly," is the sound advice of a big saddlery concern. Black oil should always be used on black harness and not neatsfoot oil, as the latter will draw out the black dye and leave the harness brown.

Ninth Biennial.

Much interest is manifested in the coming Biennial meetings of the General Federation of Women's Clubs which opens next Monday evening with a grand concert in Symphony hall, Boston. There will be meetings each day at 9.30 o'clock followed by duplicate meetings in the afternoon, and lectures, receptions and concerts each evening. Many prominent speakers, both men and women, have been engaged for the various sessions, which promise to be of much interest and profit. Excursions to places of note in and around Boston, have been arranged for the entertainment of the thousands of women connected with the visiting clubs which come from all sections of our country. The meetings will close on the evening of June 30.

Worth Knowing.

To remove Pimples, Blackheads, Blotches and all forms of Skin eruptions, is, according to a well known Physician, a very easy matter; he says that many are afflicted with some one of the above ailments and are subject to a great deal of embarrassment on account of the unsightly appearance which they present, and recommends the following simple harmless and inexpensive treatment. Go to your Druggist and get this prescription filled: Clearola one-half ounce, Ether one ounce, Alcohol seven ounces; mix, shake well and apply to the parts affected night and morning, allowing it to remain for at least ten minutes, then wipe off the powder from the skin. Use a soft cloth or sponge in applying the mixture and in ten days to two weeks your face will be smooth and clear as a marraige bell. Get the Pure Clearola, which is only put up in one-half ounce packages. Ask to see it.

Man With Th' Monkey Wrench.

There is somebody else besides the man
Who sits at the steering wheel
And send along on its wild career
The merry and mad mobile.
When the car is stopped with a broken spring;
Or skids in a ditch to stay,
Oh then the man with the monkey wrench
Is the hero who saves the day.

The chauffeur looks at the cheering crowd
With a calm and a haughty face,
And away he flies like a shooting star
In the dust of the whirlwind race.
But a tire may burst or a cylinder crack,
And he goes to sit on the bench,
While the man of the hour, the man of power,
Is the man with the monkey wrench.
—New York Press.

GATHERED UP.

Most of the things we do for fun are anything but funny.

It doesn't do much good to talk to the average man for his own good.

When you are indulging your appetite be sure to exercise your judgement at the same time.

Nurse—Please, ma'am, I can't find little Franzi anywhere. We've looked all over. Mistress—Did you look to see if he's gathered up by the vacuum cleaner?

An Unfortunate Misunderstanding—"I had to leave my last situation because the missus said they were going to lead the sinful life, and they would not want any servants about the place."

Passerby—I thought you were blind. Mendicant—Well, mister, times are so hard and competition is so great that even a blind man has to keep his eyes open if he wants to do any business at all.

"Why do wish to be a street car conductor when you grow up, my boy?" asked the minister.

"Because they always have such nice, dirty hands," said the small boy, who observed things.

INDIAN LOGIC.

A Seminole Indian used this good logic: "The white man first license a man to distil drink; then he license another to sell it; then he hire a policeman to catch man who drink it. When they come out of jail they drink more, and are put in again. Don't understand."

THE EARLY CYCLOMETER.

In Old Lyme, Connecticut, is one of the celebrated Franklin milestones which in 1776 saw Washington pass into Lyme on his way from Cambridge, after the British had evacuated Boston. Franklin measured the miles by a machine of his own invention, attached to his chaise, the ancestor of our cyclometer.

VALUE OF BEAUTIFUL SCHOOL GROUNDS.

School grounds well planned, planted and cared for are an important educational factor in extending like improvements to the home surroundings. Both children and parents will note if not keenly feel the contrast with their own barren or ill cared for premises, a contrast that is certain to prove a stimulus to higher and better endeavor in home life. The entire community receives a wholesale benefit when school grounds are embellished.

AN EPISODE IN COURT.

"You are charged with snatching a woman's pocketbook."

"I know it, judge. But I wouldn't do such a thing, hungry and broke as I am."

"Too conscientious, I suppose?"

"No. I don't pretend that. But why should I snatch a woman's pocketbook? What would I want with a couple of car tickets, a powder rag, a piece of chewing gum and a dressmaker's address?"

Once more a shrewd criminal overshot his mark. His familiarity with the contents convicted him.—Washington Star.

LEFT THE HIVE.

A young man named Johnson married a few days ago, and he arranged to take his bride to a town which he knew well on their honeymoon. He was fond of visiting this town, as he told his wife, because at the hotel where he intended staying "they served such delicious honey at every meal."

"This will be delightful," said his bride.

The couple arrived at the hotel just in time for tea. Johnson escorted his bride to a table and looked quizzically at it.

There was no honey on the table and none in the room. Johnson was surprised and called a waiter.

"See here," said he, where's my honey?"

The waiter, after thinking deeply, said, "She don't work here no more!"

HE LEFT AT ONCE.

He had been worshiping her for months but had never told her, and she didn't want him to. He had come often and she didn't want him to. He had come often and stayed late—very late—and she could only sigh and hope. He was going away the next day on a holiday, and he thought the last night was the time to spring the momentous question. He kept it to himself, however, until the last thing. It was 11.30 by the clock, and it was not a very rapid clock.

"Miss Mollie," he said tremulously, "I am going away tomorrow."

"Are you?" she said with the thoughtlessness of girlhood.

"Yes," he replied. "Are you sorry?"

"Yes, very sorry," she murmured. "I thought you might go away this evening."

Then he gazed at the clock wistfully and said good night.

GIGGLING GIRLS.—LEARN TO SMILE AND GET CREDIT FOR WISDOM.

If half the girls knew how silly they looked and sounded when they constantly giggled, they would stop it.

Learn to smile; not giggle.

Nothing is more infectious and charming than a good laugh. It is as rare in life as it is on the stage.

A giggle usually comes from nervousness. A girl will giggle when she can not think of anything to say or when she is trying to be at ease in company.

She will giggle when a boy meets her and says "Good morning." She will giggle when he says "Good-by." She is only nervous, but she appears silly.

It is no wonder that young men speak with utter scorn of the giggling girl. They seem to think her the least attactive maiden on earth; it is trying to attempt to hold any kind of conversation with a girl who will punctuate her every remark with giggles.

It is not always possible to know, at first thought, whether or not you are one of the girls who giggle. Stop and think about it. Watch yourself the next time you are with any one. See whether this senseless trick is a part of your social equipment. If it is, take any heroic means to strangle that giggle until it is dead.

Far better be silent; you may then get the the credit for wisdom that you have not got. Better than all, if you don't know how to give a cherry, musical, spontaneous laugh, then try your best to learn how to smile.

Do not let yourself give a weary smile, for that is the result of effort and self-consciousness; but anything is better than a silly giggle.

Forest Protection.

One of the most important economic movements of the day about which the general public has yet learned little is the concerted action of owners of timber in different parts of the country in organizing associations to protect their holdings from fire. In the Pacific Northwest, the Washington Fire Association has just elected officers at Seattle and begun work for the year with 3,000,000 acres under its care. The plans include a system of patrol by rangers resembling the work done by the United States Forest Service in guarding against and extinguishing fires.

Organizations of similar kind and for a like purpose are at work in Oregon and Idaho. In the latter state, a portion of the expense is borne by taxation and paid from the state treasury. A western railroad company which holds large tracts of timber has taken steps to guard its property from fire, and during the short time that its plans have been in operation, it has met with most encouraging success.

Similar work is being done on the other side of the continent. Forest owners in Maine have gone to work in the same systematic way to control the forests' great enemy, fire. Like organizations are found in other parts of the country, showing how fully it is now realized that protection against fire is of the greatest importance.

It is safe to say that fires in this country have destroyed more timber than lumbermen have cut. When timber was abundant, the waste passed almost unnoticed, but now that a scarcity is at hand and an actual wood famine threatens in the near future, the owners of forest lands are waking up and taking action to save what is left.

An old chair can be refinished and made to match other furniture by applying one coat of Campbell's Varnish Stain. Anyone can use it and do good work. J. S. Bacon & Son and A. B. Bryant & Co. sell it. For sale in South Weymouth by M. R. Loud & Co.

One Minute Cough Cure
For Coughs, Colds and Croup.

FACTS FOR SICK WOMEN

LYDIA E. PINKHAM

No other medicine has been so successful in relieving the suffering of women or received so many genuine testimonials as has **Lydia E. Pinkham's Vegetable Compound.**

In every community you will find women who have been restored to health by Lydia E. Pinkham's Vegetable Compound. Almost every one you meet has either been benefited by it, or has friends who have.

In the Pinkham Laboratory at Lynn, Mass., any woman any day may see the files containing over one million one hundred thousand letters from women seeking health, and here are the letters in which they openly state over their own signatures that they were cured by Lydia E. Pinkham's Vegetable Compound.

Lydia E. Pinkham's Vegetable Compound has saved many women from surgical operations.

Lydia E. Pinkham's Vegetable Compound is made from roots and herbs, without drugs, and is wholesome and harmless.

The reason why Lydia E. Pinkham's Vegetable Compound is so successful is because it contains ingredients which act directly upon the feminine organism, restoring it to a healthy normal condition.

Women who are suffering from those distressing ills peculiar to their sex should not lose sight of these facts or doubt the ability of Lydia E. Pinkham's Vegetable Compound to restore their health.

PAINT PAINT PAINT

Wadsworth, Howland & Co.'s

Oldest Paint Grinders in the Country.

WE KEEP AND ARE SELLING ALL OF THEIR PRODUCTS

L. F. BATES CO.

Reliable Plumbers and Steam Fitters, Furnaces and Hardware

WSAHINGTON SQ., WEYMOUTH TELEPHONE 107-3

Here is What They All Say

ABOUT "George Washington." Our Supreme President for all time.

ABOUT "Washington Trousers." Supreme in Their Class all the time.

We have just received a full line of these Trousers. "From loom to retailer"

C. R. DENBROEDER
734 Broad Street East Weymouth
Custom Tailoring, Cleaning, Pressing, Repairing

ESTABLISHED 1905

COOK'S PHOTO STUDIO
MAKERS OF
HIGH-GRADE PHOTOGRAPHS AND PICTURE FRAMES
STUDIO—729 Broad St., E. Weymouth

Spring is Here and

You Need Spring Goods

—in—

A nice Spring Suit, Collars, Cuffs, Shirts, Light Underwear, Gloves and Hosiery, or

Clothing cleaned, pressed, dyed and repaired. Alterations neatly done.

You can get it all at

A. S. BERKOWITZ
816 Broad St. Tel. 49-3 Weymouth East Weymouth

WANTED

If you WANT what you WANT when WANTED,

GO OR SEND TO

Hunt's Market Grocery, WASHINGTON SQUARE.

Quick deliveries. Satisfaction Guaranteed

Telephone 152-3

Planting Season Has Come

For the Best Stock of Garden Seeds in Town of 1907 growth

For all kinds of Lawn, Garden, or Stable Tools

For Hose, Reels and other Fixtures

—GO TO—

M. R. LOUD & CO.
COLUMBIAN SQUARE, SOUTH WEYMOUTH.
Store Open Wednesday, Friday and Saturday Evenings

Lawn Mowers Sharpened

Garden Tools, Seeds, Wheel-barrows

Poultry Wire, Rubber Hose, Screens and Screen Doors

Telephone Connection. **J. E. LUDDEN,** Washington Square—Weymouth.

Outdoor Furniture
PIAZZA CHAIRS
HAMMOCKS
THE BEST WE HAVE EVER SHOWN.
Single and Double Lawn Swings
Japanese Bamboo Porch Shades
MADE FROM THE BEST SELECTED STOCK.
Screen Doors and Window Screens

Ford Furniture Company
Broad Street, East Weymouth
Telephon 16-2.

Subscribe for the Gazette.

WEYMOUTH GAZETTE
AND TRANSCRIPT

PUBLISHED EVERY FRIDAY BY THE

Gazette and Transcript Publishing Co.

WEYMOUTH, - MASS.

M. E. HAWES,
Editor and Manager.

Telephone 145, Weymouth.

Subscription Price $2.00 per year in advance.

East Weymouth Office: Washburn Block, corner of Broad and Shawmut Streets.

ENTERED AT THE POST OFFICE AT WEYMOUTH MASS., AS SECOND-CLASS MATTER.

FRIDAY, JUNE. 19, 1908

A notice by the selectmen and an article from M. M. Hunt in this issue are worthy the careful consideration of every man, woman and child in town, and everyone should wake up to the fact that it is a part of his or her duty to wage war on the brown-tail and gypsy moth. We would suggest that a boys' organization to do some work and put in a part of the long vacation would be a good thing.

Congress has adjourned and gone home leaving behind a billion and a half of appropriations and expenditures. This will be paid in such a manner that the present generation will hardly know when they pay their part of it, but that is not true of the legislature of Massachusetts which closed its year at the State House last Saturday. This body of men passed nearly or quite one hundred more acts and resolves than the legislature of 1907, and in doing so increased the expenditures of the state a million and a half dollars over the previous year and Weymouth's prorata of this sum will be pushed up to the assessors at once, and right here we repeat what we have often said, when it comes to paying for appropriations there is no town, county, state or nation, the individual man will find it in his tax bill.

Firemen's Relief Memorial.

Last Sunday was the day selected by the Firemen's Relief association for memorial exercises and the decoration of the graves of departed firemen.

In the early morning hours, with the exception of Lakeview and Highland cemeteries, the graves were decorated by details in the several villages.

At 9 o'clock the members assembled at the Engine house in South Weymouth where a line was formed and the entire command marched to Lakeview cemetery on Pond street. After decorating the graves of deceased firemen, they countermarched to Highland cemetery on Main street where they decorated several graves, making in all 55. The line was again formed and proceeded to the church of St. Francis Xavier in the following order:

Chief Marshal ex-Chief Edward Fahey, president of the association.

Platoon of police with Chief Thomas Fitzgerald in command.

Columbian Fife, Drum and Bugle Corps, 15 men, William S. Holbrook leader.

Chief Engineer J. Rupert Walsh, Engineers Walter W. Pratt, Matthew O'Dowd, John Q. Hunt, Deforest A. Jones.

Members of the Relief association.

Ex-firemen and citizens.

At the church the center of the house was reserved for the firemen. The mass was celebrated by Rev. Fr. John A. Butler, rector of the parish, who also gave an eloquent sermon. His theme was "Take courage and show thyself a man." The church choir, directed by Miss Mary Butler, organist, gave the music. The altar was prettily decorated.

All Soul's Church, Elm Street, Braintree.

In accordance with a happy custom, the twenty-first day of June has been set apart for the observance of Children's Sunday. The Sunday School and Congregation will meet together for a special service at ten-thirty. Members of the Kindergarten will meet in the parlor as usual and join the church congregation during the service. Other members of the Sunday School will sit with their respective teachers in reserved pews. This notice is a very cordial invitation to you to attend the service.

Following is the order of service conducted by Rev. Frederick R. Griffin, minister:

Organ Prelude. "Prelude in B flat," Whiting.
Canticle. "Venite in A," Dudley Buck.
Invocation.
Responsive Service No. 5.
Old Testament Reading.
Congregational Hymn.
New Testament Reading.
Responsive Sentence. Minister and Choir.
Prayer.
Organ Response.
Anthem. "There's a Friend for Little Children," Hosmer.
Congregational Hymn.
Sermon.
Processional for Kindergarten.
Baptism.
Contralto Solo. Miss Anna H. Ellis.
Kindergaten Songs.
Congregational Hymn.
Benediction.
Organ Postlude. Postlude in A., Mendelssohn.

Note.—Plants will be distributed after the benediction.

Card of Thanks to the Firemen.

The recent fire which came to my house on Pleasant street was unfortunately at a time of day when men of the fire department and horses were scattered far and wide, but handicapped as the department was by these conditions, the response to the alarm was quick and the work performed most efficient. While the loss was quite material owing to the headway the fire had gained when discovered, the work of the firemen was such that it was much less than it would have been but for the efficient work, and I take this occasion to thank the men who rallied to the call and bent their best energies to the saving and care of property.

DANIEL REIDY.

WEYMOUTH HISTORY.

An Abstract of Town Records from its Earliest Settlement.

CHAPTER XXXV.

March meeting 1764. James Humphrey was chosen moderator; Ezra Whitmarsh, town clerk; Dea. John Holbrook, treasurer; James Humphrey, Samuel Kingman and Ebenezer White, selectmen and assessors.

In addition to these there were ten other boards of town officers chosen which included many offices now extinct, such as clerk of the town market, inspectors of leather, fish commissioners, tithing men, etc.

"Voted that the quantity of fish, called alewives, taken this year for the market shall not exceed sixty barrels nor less than thirty barrels provided they can be caught. And that Cotton Tufts Esq be and hereby is appointed to take and dispose of the same, he allowing and paying to the town treasurer 3s 4p he accounting to the town treasurer at 700 fish per barrel.

"Voted that the inhabitants might take fish for their own use from the river on the days and at the places designated but shall take none for the market nor be sold either fresh or salted."

At the meeting in May James Humphrey was elected representative to the General Court.

"Voted a tax rate of 60£ for schools and 40£ for the poor and all other town charges."

"Voted to pay a premium of 8p per head for crows and 2p per head for black birds and squirrels killed on or before the 20th of July."

At the town meeting in March, 1765, there was little or nothing beyond routine election of officers, and the same was true at the May meeting, James Humphrey being elected for the seventh or eighth consecutive year as representative, but there was trouble in the air and it came from beyond town or even the Province or Colonial bounds. In fact the Revolutionary war had practically begun and Weymouth like the rest of the colonies was getting alive to the contest which was to come and eventuate in our Glorious Fourth of July which we will soon celebrate.

The Stamp Act had been passed by Parliament and the obnoxious stamped papers were on our shores, as is evidenced by a special town meeting called in October when the following was a part of the work of that meeting:

"To James Humphrey Esq., Sir:

"We the freeholders and inhabitants of Weymouth are assembled together when the voice of distress is heard not only from every part of the province but from the continent in general. The burden we feel and the greater we fear forces out our groans and led us to lay before you the distress of our hearts with whom we have entrusted our most important Interests.

And we have the highest assurance from your past integrity that no exertion of your ability will be wanting to effect the removal of these evils.

When we consider the difficulties and encumbrances in trade and the delay of it brought about by some late acts of Parliment together with the load of debt under which the Province labors we behold poverty rushing in upon us like an armed man, but when we take under consideration the Stamp Act with all its consequences we can see nothing but misery and ruin resulting to the province resulting from the execution of it and a fatal wound to the trade and interest of our Mother country.

The King our father whom we have always esteemed and revered will forgive us if we do not consent to our ruin and therefore we do recommend to you decently and sternly to oppose any measure in the General court that shall interest the province in any concern with the Stamp Act or stamped paper either directly or indirectly."

(There is much more to this document which we omit for want of time and space but it is all along the same line and was heartily endorsed.)

The March meeting for 1766 in addition to the election of officers chose a committee to survey and lay out a road from Colsons Grist Mill to the Braintree line, provided the owners of the land over which said road should pass would give the land for that purpose.

At the May meeting the usual 60£ was raised for schools to be divided between the two precincts, and 40£ for other town charges.

It was also voted to grant to Thomas Russell of Braintree a water frontage of forty feet for a wharf on Fore River, and sixty feet to Samuel Kingman and Isaac French for the same purpose provided in both instances that the inhabitants of the town should have the use of the said wharves for shipping goods, wares and merchandise.

The summer brought to the front again the Stamp act and a special meeting was called in September to see if the town would vote to have property owners in Boston reimbursed from the Province treasury for damage sustained bo a riot on account of it. The meeting was not in sympathy with the payment and so voted, but another meeting was called in December and then it was voted to reimburse the loosers from the treasury.

Cleaning-up Day in Appleton.

"The women of Appleton, Wis., have started a movement toward the improvement of that city. They have taken into their hands the cleaning-up of the streets and even private residences, and are now making their city as beautiful as any of a similar size. An unusual feature of this movement was a general cleaning-up day at which time the city furnished teams and drivers to carry away all kinds of refuse. This was such a success that it will probably be continued from year to year if there remains any need for it. The children of the city have formed several clubs for the beautifying of the grounds about the schools and homes."—July Suburban Life.

To Cure Constipation Forever.
Take Cascarets Candy Cathartic. 10c or 25c. If C. C. C. fail to cure, druggists refund money.

Another School Year Ends

Flags are Down and Quiet Reigns at the School Houses

At the March meeting in 1907 the school board reported 2,260 scholars as enrolled in our public schools and asked for funds to carry on the several departments of education in our town.

The town meeting responded nobly to their request and gave them $55,500, one-half the dog tax and revenue from non-resident pupils (in all nearly $57,000) to carry on the work, and the culmination of it has now come, as the final events of the year took place at the High School building yesterday afternoon and evening.

We remarked a year ago that the people missed the graduating exercises of the grammar grades but were in a measure compensated for it by the fine exhibit of our new school industries when over 4,000 specimens of writing, drawing, coloring, sloyd and raffia work were displayed at the Town hall. This year, however, this was omitted and the grades 1 to 9 closed the year on Tuesday with no demonstration beyond a sort of informal reception to parents and other visiting friends.

We stated last week that the real closing event of the year would be at the High school building on Thursday of this week, and yesterday all roads in town led to that building and those who were there speak much in praise of the graduating exercises and other events of the day and evening.

There were thirty-six scholars in the graduating class, twenty-seven girls and nine boys as follows:

Anna Thompson Alden, Mildred Shuman Alden, Elizabeth Allen, Alida Annette Baker, Beth Battles, Katherine Barker Denlinger, Florence Downie Dexheimer, Mary Elizabeth Donovan, Bertha Leslie Dunbar, Mabel Frances Farrar, Lillian Beecher Fisher, Nita Mary Hanson, Emma Frances Harris, Ethel May Hiatt, Louise Hinks, Mary Elizabeth Hooper, Elizabeth May Hyland, Eva Margaret Hyland, Mary Alice Kennedy, Florence Adelaide McCarthy, Carrie Maude Merrill, Flora Purchase, Anna Louise Ryan, Marion Leslie Seabury, Helen Vinton Shaw, Mary Esther Tonry, Olive Gertrude Vinton, Harry Irving Bicknell, Louis Hayward Carter, Joseph Edwin Delorey, Huntington Adams Draper, Joseph Warren Lovell, Rufus Wilthrop May, Robert Francis Powers, Marshall Tucker Tirrell, Frank Eliot Wood.

Honor list, Anna Thompson Alden, Mildred Shuman Alden, Mary Elizabeth Hooper.

Special certificate, Vera Lizzie Torrey.

Class motto, "Finished, Yet Beginning."

The weather was especially kind and furnished an excellent day and Thursday afternoon saw every available space of the High School building occupied and all of the following program went off in regular order.

The processional was an affair of grace and beauty as the 200 and more scholars filed into the positions assigned them.

Rev. Frederick G. Merrill of the Pilgrim church offered prayer and then the official work of Miss Nash showed to good advantage as the school joined in the chorus "Hail Bright Abode" which was followed by the salutatory address assigned to Anna Thompson Alden and the Subject was "The Inspiration of Endeavor." The next number was the honor essay and again the honors went to the Alden family as this was given to Mildred Shuman Alden and she chose as a subject "Our Debt to the Puritan Women."

The managment were especially fortunate in securing Prof. Edward Howard Griggs to deliver the oration as he has made a specialty of school and platform work and he gave much valuable information on "Self Culture Through the Vocation."

Mary Elizabeth Hooper had the Valedictory and although the audience was getting somewhat tired and restless she held their attention while she spoke of "The Spirit that Conquers."

Now came what the boys and girls have been at work for the last four years, viz. the parchments or diplomas.

The chairman of the School Board Thomas V. Nash was especially felicitious in his remarks in presenting these and no doubt most of them will be highly prized for a while at least by the recipients.

The class ode was next in order and benediction by Rev. Melvin S. Nash closed the afternoon performance.

The two five dollar cash prizes offered by the Monday Club Civil Service Committee were won by Edith R. Canterbury and Justin Fearing.

Hundred of people left for their homes at the close of the afternoon but nearly or quite as many stayed or came later for the evening event.

The class banquet was a six o'clock affair and it was 5 o'clock tea but a genuine menu of

Turkey
Chicken Salad — Lobster Salad
Strawberries
Ice Cream — Sherbert
Frozen Pudding
Cake
Rolls — Coffee

In connection with which came the Class History by Louis Hayward Carter and Class Prophecies by Beth Battles and Joseph Edwin Delorey. The history is now a fact and was well told. The prophecies sounded well but the matter of making them facts is a thing of the future.

The closing event of the Weymouth High for 1908 was a dance highly enjoyed by the participants and spectators and Principal Edwin R. Sampson will next raise his flag for '09.

CUPID'S WORK.

The Month of Roses and Nuptial Vows is Here.

Haley—Curley.

Mr. Joseph Haley and Miss Elizabeth Curley were married last evening at the parochial residence by Rev. J. B. Holland. David Haley, a brother of the groom, was best man and the bride's sister, Miss Margaret Curley, was bridesmaid. Mr. and Mrs. Haley will reside on Hobart street, East Braintree.

Whelan—Fraser.

Among the notable weddings and receptions of the week that of Dr. Charles Whelan of Hingham and Miss Mary Gertrude Fraser of East Weymouth stands conspicuously at the front.

Dr. Whelan is a son of Lieut. and Mrs. John H. Whelan, Broad street, East Weymouth, passed through the several grades of Weymouth schools, graduating from the High, entered Dartmouth from which he graduated with honor, and supplimented the work there by graduating from Tufts Medical college, is an athlete of no mean ability and served as instructor in athletics at the Volkman school.

The bride is also a native of East Weymouth and the oldest daughter of Dr. and Mrs. John C. Fraser. Like the groom, she graduated with honor from the Weymouth High and entered Boston University, winning high honor as a student, and was elected as a teacher in the High where she has been a most efficient member of the staff.

The marriage ceremony was performed at the parochial residence in East Weymouth Tuesday evening, Rev. Fr. Maurice Lynch officiating. The bride and groom were accompanied by Miss Katherine E. Fraser, sister of the bride, as bridesmaid, and Daniel A. Arundel of Lawrence as best man.

The bride wore a gown of princess lace over messaline, and the maid of honor wore blue chiffon over blue messaline.

A brilliant reception at the home of the bride followed the marriage ceremony. There were in the receiving line Dr. and Mrs. Fraser, Dr. and Mrs. Whelan, the best man and bridesmaid. The ushers were Dr. Archibald McK. Fraser and Somers Fraser, brothers of the bride, Dr. John J. Gibbons of Winthrop and Edward F. Craig of Lawrence.

The exterior of the home was a picture to be remembered with its myriad of electric lights glimmering among the green foliage, while the interior was none the less charming with its decorations of green foliage and daisies.

From 8 to 10.30 o'clock the house was thronged with friends and relatives who came with kindly greetings and congratulations.

The room set apart for the wedding gifts came in for a good share of attention and the newly-wedded couple are to be congratulated on the extent, variety and richness of the tokens of regard.

A fine collation was a no mean feature of the hour and all in all the event was one of pleasuae and omens of a happy future to bride and groom who will make their home in Hingham where Dr. Whelan is already established in practice.

Wollinger—Lovell.

While the contracting parties were not Weymouth people, a great many Weymouth people were interested and attended the marriage of Charles H. Wollinger and Miss Emma Dumming Lovell daughter of Lieut. Albert F. Lovell, of the Boston police force, which took place at the home of Lieut. Lovell, Blue Hill avenue, Roxbury, Tuesday evening.

Lieut. Lovell is a native of East Weymouth and still has a large circle of friend and relatives there. He married a daughter of Ancil Burrell, North Weymouth, there too, both he and Mrs. Lovell have large connections.

The ceremony was performed by Rev. A. F. Newcomb pastor of the Bethany Baptist church of Roxbury. The bridesmaid was Miss Blanche Wilder of East Weymouth, the wedding march from Lohengrin was played by Miss Bertha Estes of North Weymouth and among the ushers were Harold W. Joy and Preston W. Joy of East Weymouth.

Edward H. Pray Dead.

Edward H. Pray of Broad St., Weymouth passed away at his home suddenly Saturday at 6 p. m. He had an attack of bronchial grip last December from which he never recouered. Although anticipating in a measure the fact that his life could not be spared to his family long, it was a great shock to them when the end came, for he had been out in the lawn swing the greater part of the afternoon with his wife. Coming in at the supper hour, he sat down in his easy chair and quietly fell "asleep."

Mr. Pray was a man of retiring disposition, quiet and unassuming, and deeply loved by those who knew him best. At the age of fifteen he started to follow the sea and circumnavigated the globe twice, and was second mate of a steamer running from San Francisco to Panama, was shipwrecked twice, and at one time when two hundred and fifty were lost, and the vessel burned, he was the means of saving many lives.

After following the sea for eight years he returned to Weymouth and started the manufacture of boots and shoes, followed by a retail boot and shoe store and later the grocery and provision business. He was at the same stand for over forty years.

In 1857 he married Betsey J. Tirrel and their fifty-first anniversary was June 3rd, 1808. He leaves a widow and three children, viz: Herbert, Frank and Mrs. Marble of Atlantic.

Mr. Pray joined the Masons of the grand lodge of England in 1863.

The funeral service was at his home Wednesday at 2.30 p. m. and was largely attended. Rev. Mr. Cressey took charge of the service assisted by Rev. Mr. Clarke of North Reading.

Mrs. Charles Hollis sang very sweetly "Beautiful Isle of Somewhere" and "Abide With Me," accompanied by Mrs. Cressey. He was laid to rest by four of his fellow grocers of Lincoln Square, viz: John S. Bacon, Elmer Houghton, M. P. Bryant and Charles T. Bailey.

The interment was at the Village Cemetery.

AN INSECT TRAGEDY.

The Nest the Mother Butterfly Builds For Her Young.

There is something really pathetic in the way a mother butterfly builds a nest for her children. In the first place, the little home where the eggs are deposited represents a great deal of sacrifice, for it is lined with several layers of down plucked from the mother's own soft body. The eggs having been laid carefully upon this luxurious, pretty couch, are protected by an equally pretty coverlet made of the same material.

These butterfly bedclothes are often arranged with an intricacy that is quite curious and perplexing. Sometimes a bed is made so that each separate delicate hair stands upright, thus giving the entire nest the appearance of a little brush of downy fur. Then again the eggs are laid spirally round a tiny branch, and, as the covering follows their course, the effect resembles the bushy tail of a fox, only the nest is more beautiful than the brush of the finest fox that ever roamed over country.

The building of this downy nest is the latest earthly labor of the mother butterfly, for by the time it is completed her own delicate body is denuded of its natural covering and there is nothing left for her to do but die, a sacrifice which she promptly and heroically makes in the interest of the coming butterfly generation.

Twenty-Five Years Ago and Now.

STEAMER NO 2.

Public Reception and Trial Of the New Button Steam Fire Engine at East Weymouth.

On Saturday afternoon last, the public trial of the new steam fire engine, built for the town by L. Button & Son, of Waterford, N. Y., and located at East Weymouth, occurred, and was witnessed by a large number of people.

At 1 o'clock the firemen gathered at the Engine House, and shortly after a procession was formed in the following order:

Police.
Stetson's Weymouth Band.
Engineers Weymouth Fire Department.
Invited Guests.
Delegation from the various fire companies in town.
Steamer Co. No. 1, Weymouth
Steamer No. 1 and Governor Hose Carriage.
Steamer Co. No. 2, East Weymouth.
Steamer No. 2, and Z. L. Bicknell Hose Carriage.

The procession, under command of Chief Engineer *Z. L. Bicknell, marched up Broad street to Shaw's Corner, then countermarched down Broad street to Commercial square, up Commercial street to the bridge opposite the residence of *Mr. Bela French, where the trial took place, which was very satisfactory to the purchasing committee and to all who were present, the engine doing all that the builders claimed for her.

After the trial, a collation was served to the firemen and invited guests.

The following is the roster of the new steamer company:

Foreman—James Stevens.
1st Asst.—Ed. Q. S. Litchfield.
2d Asst.—*R. F. Shaw.
Clerk and Tr.—Everett E. Bates.
Steward, *Daniel W. Field.
Engineer—*W. T. Rigg.
Ass't Engineer—Spencer Crowe.
Fireman—Henri Humphrey.
Pipemen—T. Edward Burrell, A. G. Orcutt, Jr., Wm. H. Davis, M. C. Easterbrook.
Ellis Gay, *Geo. W. Tirrell, Nelson W. Gardner, Frank V. Gay, W. J. Dunbar, Edward Fahey, *D. P. Lincoln, Elvin Bass, Peter Delorey, F. Howard Pratt, John H. Thompson.

*Dead

The above is from the files of the Gazette for a corresponding week twenty-five years ago as will be seen many of the participants in the event have passed away.

The steamer was a valuable accession to the fire department, but like all machinery, came to a repair condition and was taken back to the works a few months ago and now in her accustomed place in the Engine house in Ward 2 and ready for duty under the following officers; Wm. L. Orcutt, Captain; J. Walter Curtiss, Lieut; Geo. M. Keene, clerk and treasurer.

OLD COLONY LEAGUE BASE BALL

	Won.	Lost.	P. C.
Dewey	4	0	1.000
Stoughton	3	1	.750
Randolph	3	1	.750
Rockland	1	2	.333
Taunton	0	2	.000
St. Margaret	0	4	.000

Dewey still leads the Old Colony League with a clean record of victories. Randolph, which is only one game behind Dewey, play at Garfield park tomorrow and if they should win it will mean a tie for first place. Dustin, the Tufts third baseman who filled Nash's place at Rockland, has returned to his home in Maine, and the Deweys will have to change their infield again tomorrow.

Among the Randolph players are McAuliffe, the Lynn and Walkover catcher; Chase, who was with Haverhill the early part of the season; Gauzell, son of Charlie Gauzell, the old Boston catcher; and Morales, who formerly played here.

SATURDAY, JUNE 13.

The Deweys won their fourth consecutive victory at Hartsuff park by defeating the Rockland team 3 to 0.

The Deweys earned their three runs in the first two innings by bunching hits. After the second inning Crowley pitched well for Rockland, allowing only three hits, and was given good support. Paterson pitched a good game for the Deweys, allowing only five hits and had them well scattered. Dustin, O'Dowd and Duggin put up a fast fielding game for the Deweys.

Score by innings:

Innings	1	2	3	4	5	6	7	8	9
Deweys	1	2	0	0	0	0	0	0	—3
Rocklands	0	0	0	0	0	0	0	0	—0

Runs made by—Kiley, Dustin, Drake. Two-base hits—Delback. Three-base hits Drake. Base on balls by—Paterson 5. Struck out by Paterson 2, Crowley 7. Sacrifice hits—Bosworth, O'Dowd. Hit by Pitched ball—Hafford. Umpire—Nichols. Time—2 hrs.

Mrs. Addie W. Raymond Dead.

After several months of suffering with little or no hope of a permanent relief, only in death, Mrs. Addie W., wife of Sidney W. Raymond, passed away at her home on School Street is East Weymouth last Saturday in the 54th year of an active life.

Mrs. Raymond was one of a family of six children of John H. and Lucy (Bates) Garey and was born in East Weymouth, which has always been her home.

Endowed with a stirring active disposition the deceased has always been identified with the events of the time. she was a past president of Reynolds Woman's Relief Corp, No 102, past N. G. of Steadfast Rebekah Lodge I. O. O. F., past state department aid W. R. C. and a member of chivalry degree Patriarchs Militant.

Funeral services were held Monday afternoon. After brief exercises at her late home the remains were conveyed to the Methodist church where more extended services where held, Rev. G. G. Scrivener officiating. There was a large attendance of friends and neighbors and several orders with which the deceased was associated attended in a body, both the Relief Corp and Steadfast Rebekah Lodge rendering their burial ritual. In connection with the different services Dr. Frank E. Davis sang "Passing out of the shadow" and Miss Eva Sherman "Beautiful Isle of Somewhere", "Face to Face" and "Beautiful Land on High". The burial was at Fairmount Cemetery.

The burial service of Steadfast Rebekah Lodge No 98 was given by N.G. Florence Corthell; V.G. Orilla J. Wade, and Chaplain Lizzie E. Tirrell, and that of the W. R. C. by President Emeline Vining; S.V.P., Mary R. Flint; J.V.P. Mary E. Mahoney, and Chaplain Margaret Culley, and just as the sun was sinking from sight the remains were lowered into their last resting place while the Rebekah sisters sang "God be with you till we meet again."

She hath fallen asleep, it is well
She hath thus lain her burdens down.
She has patiently borne the stern cross,
But fitted her brow for the crown.

She may have forgotten e'er now
That ever earth taught her to weep
Let us say while in sorrow we bow
It is well, she has fallen asleep.

The bearers from the house to the church were John Hunt, Burleigh W. French, Lester E. Garey, Herbert E. Garey and Samuel French, nephews of the deceased, and George D. Bagley, son-in-law, and the bearers from the church to the grave were Joseph Ford, John Fennell, J. Q. Spear and Addison Belcher from Post 58, G. A. R., and Winslow M. Tirrell and James B. French from Crescent Lodge, I. O. O. F.

Shoe Industry.

The hopes and expectations of the shoe manufacturers are beginning to show promise of realization. A better feeling is evident in the shoe and leather trades, and as the summer draws on it must increase, unless all rules of the trade fail. July is usually the trying time, and this year it must be so, for there is much buying to be done.

There was more business done the past week than the week before. Salesmen on the road are finding selling less difficult, but orders for quick deliveries are the more important part of their trade. What was not done in March or May must be done now, and current business is more insistent than the trade for the future. A shoe on the buyer's foot is worth two in the salesman's hands just now, and that shoe is made of brow leather.

It is surprising to some that the tan shoe manages to retain its popularity at this time of the season, and so monopolize trade, but when it is remembered that the wearing of shoes is the best advertisement, and people have but recently taken to wearing brown shoes in a reasonably whole-hearted manner, it is easily understood why tans are selling. It is not an exaggeration to claim that about two thirds of the sales made during the past few weeks have been of tan shoes, and many dealers are reporting no appreciable falling off in sales. There was a shortage of these goods earlier in the season, for people were uncertain as to their real value, but all uncertainty on the part of seller and buyer has gone, and the shortage has been turned into a plentitude.

This trade in tans has not been made to the entire exclusion of black-leather goods. There is a steady trade in staples, as some people are very slow to acquire the habit of any other than the color and style of their ancestors, and of their own youth. It is evident that there is a growing tendency to make use of seasonable shoes, which means the buying of special kinds at certain times, but the black shoe is, and probably will continue to be, the dress-up shoe for summer or winter. The brown shoe is adapted to business, sporting, outing or negligee wear and those persons who affect none of those pursuits must and will have black. But that class is being selected more by age and strong personalities than any other way. The rank and file of humanity moves together, and though some tanners and manufacturers believe, or express the belief, that the tan shoe will not be a very late stayer after the summer is over; there is another sentiment that declares the tan shoe will have a strong following for late-fall and winter wear, and that the spring and summer of 1909 will see the largest business ever done in tan leather and shoes.

Shoe manufacturers outside of New England are generally in better condition than their Eastern brothers. Baltimore houses have secured large orders, sufficient to keep their factories busy for a good while. Philadelphia factories are very busy with good fall orders. Rochester shops are very busy. There has been so much work to be done by St. Louis factories that more people have been employed. In Milwaukee there is evidence of continued activity. Near-to markets where customers are independent of stock flurries business has not failed.

There is beginning to be some criticism of the high-cut boot for women known as the "Napoleon." It was advocated as being a more hygienic and sensible style for cold weather wear, and many were made. The top was eight or nine inches high and tastily finished. Now it is hinted that those who bought one pair have never returned for another (to some, it has not been cold enough), and that a more moderate height top of about seven and one-half inches is to be more acceptable. A design called "the Josephine," supposed to embody the best ideas of a high-top boot, is being offered.

Chance for Preachers.

The preachers will now have a chance to catch up with the times. The Massachusetts Agricultural college will devote two weeks of work to their especial needs during August 1908. They will be taught by expert instructors who will be able to show them what modern agriculture means in this world of industry; what the social organization of country life really is today, and what the rural and working classes are actually thinking about. The progressive preacher who attends this school will not only get a new point of view but will get it put up in a vacation capsule as he enjoys the pleasant outdoor life on the College farm at Amherst.

OLD COLONY LEAGUE

Randolph vs. Dewey

GARFIELD PARK
WEYMOUTH

June 20

Game Called at 3.30 p. m.

ADMISSION
Gentlemen - 25c
Ladies - - 10c
Boys - - 10c

Office of the Selectmen.

The Selectmen wish to call the attention of the citizens of the town to the vital importance of destroying the gypsy moth caterpillars upon their premises. It is obvious that there is in many localities a great increase in the number of gypsy moths during the past year. This increase is due principally to owners of land which is infested by the moths neglecting to keep their trees free from the pests. The men employed by the town to care for the street trees are not expected to attend the burlaps on private property. If the moth caterpillars of this season are to be destroyed it must be done within the next month and in order to do this the burlaps should be examined three times a week at least, and daily would be more effective.

Attention is called to the fact that the law declares the moths a nuisance, and all owners of property infested by them are called upon to abate it on their premises. By order of the

SELECTMEN OF WEYMOUTH
Bradford Hawes, Secretary.

Fine Care
Fine Hair

It's fine care that makes fine hair! Use Ayer's Hair Vigor, new improved formula, systematically, conscientiously, and you will get results. We know it stops falling hair, cures dandruff, and is a most elegant dressing. Entirely new. New bottle. New contents.

Does not change the color of the hair.

Formula with each bottle. Show it to your doctor. Ask him about it, then do as he says.

Ayer's

Ayer's Hair Vigor, as now made from our new improved formula, is the latest, most scientific, and in every way the very best hair preparation ever placed upon the market. For falling hair and dandruff it is the one great medicine.

—Made by the J. C. Ayer Co., Lowell, Mass.

WANTS, FOR SALE, TO LET, etc.

Four lines or less under this head, only 25 cents each insertion; each extra line 10c. Count eight words to a line.

No ads. accepted in this department unless accompanied with the cash.

BUSINESS MEN needing money can secure $100 and upwards on their note; quick service, confidential. Room 52, 113 Devonshire Street, Boston. 8 21

FOR RENT—House 7 rooms, in good condition, very central. (North St.) $11 per mo. H. Walker Pratt, N. Weymouth. 44 tf

FOR SALE.—A Greenhouse property on Middle st., East Weymouth with small cottage in rear. Out of repair; but can be made a profitable investment. Call or address M. P. Garey 733 Broad street, East Weymouth. 21 f

FOR SALE.—A good lot of standing grass in North Weymouth. Apply to or address Mrs. James L. Bates, 262 Franklin St., Quincy. 12-15

FOR SALE.—House Lot on Middle Street, cellar complete, cheap for cash. Also three acres on Lake St. whole or in lots to suit. Apply to Mrs. D. J. Pratt, 84 Hawthorne Street East Weymouth. 12-15

HAY.—For Sale several tons of No. 1 English Hay. Apply to D. J. Lincoln 721 Commercial Street, East Weymouth. 11 tf

TO LET.—A tenement, five rooms, on Broad Street. Apply Frank H. Pray, Weymouth Cash Grocery. 11 tf

WANTED. People to know that it costs only 25 cents to make known their wants in this column.

HENRY M. FORD
Formerly Manager of the JOHN FORD CO.

Funeral Director and Undertaker

Office, 164 Broad St.
Residence. 136 Broad St.
Tel. Wey. 95-2

DR. EDWARD N. BATES
EAST WEYMOUTH
Office Hours during June, July and August
9 to 12 1 to 5 6 to 8
Daily excepting Sundays and holidays
Sundays to 12 m.
13-16

ICE! ICE!
IN ANY QUANTITY.

COAL, WOOD, HAY, STRAW.

TEAMING. Heavy or Light Teaming. Piano and Furniture Moving.

J. F. & W. H. CUSHING,
EAST WEYMOUTH.
Telephone 26-2.

H. WALKER PRATT
No. 1 Sea St., No. Weymouth

HOUSE, "All Improvements"—10 or more rooms in perfect condition. Nearly 10,000 sq. ft. of land. Ocean not far removed. A beauty. $5,000. Finely located.
ONE of 7 rooms, bath, furnace heat, nearly new. A bargain at $2,400.
ANOTHER, 8 rooms and bath, electric lights and improvements, furnace, 100x50 lot, $2,500.
A COZY HOME on Bridge street, 7 rooms, $2,200 buys it. Easy terms.
A CHEAPER HOME, 5 rooms, 4 minutes to "Old Ocean." $1,700 terms.
HOUSE, with barn, at Beach, nearly new, $1,300.
HOUSE on line of electrics for sale. Improvements. $1,600. For rent, $16.
A SPECIALLY DESIRABLE HOME. House, 10 rooms, 1-2 acre of land, fruit and ornamental trees, shrubbery, etc. Everything in fine order, $2,600. Also one-acre farm, $2,100. Good buildings.
FIVE ACRE TRACT OF LAND, (no buildings) $1,200. Best view in North Weymouth.
HOUSE, BARN AND LOT of 30,000 sq. ft. of land, 7 rooms, $1,200.
DESIRABLY LOCATED HOUSE LOTS, $25 down only. Own a home. Others.
AN ELEGANT HOUSE—7 rooms, all improvements, on main st., perfect condition—price $3000

JOHN S. WILLIAMS
Funeral Director and Undertaker
Residence: 44 Front Steeet, Weymouth
Telephone 129 Weymouth
Office at South Weymouth
Telephone 132-3

DEATHS

East Weymouth, June 13—Michael Walsh aged 75 years.
East Weymouth, June 14—Bridget Sheehy aged 65 years.
South Weymouth, June 9—Lucy A. wife of John A. Hollis aged 59 years 5 month 3 days.

CARD OF THANKS.

We take this opportunity to extend our most sincere thanks to all who helped to brighten the life of one we loved so well, for the many kindly deeds, for the beautiful flowers, and words of love and sympathy, to Steadfast Lodge No. 98 and Reynolds Corp 102 and to Rev. Mr. Scrivener for his words of comfort. May all receive God's blessing.

MR. SYDNEY W. RAYMOND,
MR. AND MRS. GEO. D. BAGLEY.

HOT WEATHER GOODS FOR HOUSEKEEPERS

The things that lighten Summer Labor and make life happier.

Blue Flame Oil Stoves,	$2.98 to $9.98	Screen Doors,	95c. to $2.50
Eddy Refrigerators,	$6.50 to $30.00	Window Screens,	25c. to 45
Ice Cream Freezers,	$1.35 to $3.50	Gasoline Stoves,	$3.50 to $9.00
Hammocks,	95c. to $6.50	Gas Ranges,	$6.50 to $18.00
Lawn Swings,	$1.35 to $4.98	Go-Carts,	$4.98 to $25.00
Piazza Rockers,	89c. to $3.50	Baby Play Yards,	$2.98
Porch Screens,	96c. to $2.50	Baby Carriages,	$6.50 to $35.00
Croquet Sets,	98c. to $3.75	Bicycles,	$15.00 to $30.00
Iron Beds,	$4.98 to $10.00	Glenwood Ranges,	$22.50 to $45.00

Everything needed in a house. Cash or Easy Payments.

HENRY L. KINCAIDE & CO.
NEW ENGLAND'S LOWEST PRICED HOUSE FURNISHERS.
1495 Hancock Street. Quincy
We keep open Monday, Friday and Saturday evenings

Frothingham Heffernan & Co.
THE CELEBRATED
JOHN ALDEN RUGS
From .75 to $10.50
Just the thing for your summer cottage at a reasonable price. Sizes from 2x3 ft. to 9x12 ft.
We are headquarters for Kashmir Rugs, a higher quality of rug, also for summer cottages. Prices from $1.50 to $12.75. Sizes from 2 ft., 3x4 ft., 6 to 9x12 ft.
Just received 500 Rolls of Best China Mattings.
169-171 WASHINGTON STREET, BOSTON.
Near Adams Sq. Elevated Station.
Joel Goldthwait & Co.'s Old Stand. A. S. FROTHINGHAM. Residence, No. Weymouth. Phone 39-3. Estimates cheerfully given.

STRAW HATS
Popular Lamson & Hubbard Styles
$1, $1.50, $2, $2.50, $3
Outing Caps, 25c, 50c, $1.00, $1.50
HEADQUARTERS FOR THE
QUINCY YACHT CLUB CAP
Monarch Brand Outing Shirts $1.00, $1.50, $2.00
ARROW BRAND COLLARS
2 for 25c
GEORGE W. JONES,
No. 1 Granite Street, Quincy

George B. Dexheimer
Watches, Silverware and Optical Goods
FINE WATCH, CLOCK AND JEWELRY REPAIRING.
All work in any part of Weymouth called for and delivered without charge.
Work done promptly and satisfaction guaranteed.
DROP A POSTAL TO 292 Franklin St., Quincy, Mass.

IT'S ABOUT NOW
We're quite confident that it's about now that Spring Clothes Thoughts are lounging about in your mind. We want to CLOTHE YOU this Spring—indeed we do—and we offer you
The Brightest and Best Clothes the Market Affords.
The middle aged or conservative man can find garments that in cut, style and fabric are just to his liking, while the dapper young fellow can find clothes as "chic" as his heart can desire. Suits, Top Coats, Rain Coats, Trousers Fancy Vests from the hands of makers that know how. Our prices are always pleasing when we show the garment at the

Schlitz Purity is absolute.

Every drop is cooled in Filtered Air.

Every process cleanly.

Every Barr is Filtered.

Schlitz

The Beer That Made Milwaukee Famous.

Every bottle sterilized.

FAMILY TRADE SOLICITED.

JOS. GAHM & SON, N. E. Agent, 340-50 C STREET, BOSTON.

Order of your local dealer, grocer, or by mail, express, or telephone direct.

BOSTON CASH MARKET

Watch for our Price List for June and July

Meats are Higher but we will continue to sell at the old prices

Fore Legs Lamb 12½c and 15c — Fore Quarter Lamb 10c
Smoked Shoulders 9c lb. — Very Best Breakfast Bacon 14c.
Skin Back and Sugar Cured 11½c. — Pure Lard 11c lb.
Clear Fat Salt Pork 9½c

Flour and Butter are Lower

Fancy Oregon Prunes, 3 lb. for 25c. — Weymouth Eggs, 25c dozen.
Fancy Carolina Rice, 3 lb. for 25c. — 3 lbs. 60c Tea for $1.00.
Columbia Catsup, 3 bottles for 25c. — Our Special Brand Coffee 20c.

Remember that we cut our own beef and it is Heavy Western Beef. We do not buy second hand pieces like others.

Open evenings except Wednesdays, when we close at noon for the day during the summer.

J. BLOOM, Proprietor — Telephone 116-5 Braintree

THE BRYANT & STRATTON COMMERCIAL SCHOOL BOSTON

Will Reopen Sept. 8th

Persons desirous of becoming competent and successful Book-keepers, Stenographers, Secretaries, or Commercial Teachers, with assurance of employment when qualified, will find in the

BRYANT & STRATTON COMMERCIAL SCHOOL BOSTON

Now Located in its New School Building, 334 Boylston Street

A most desirable opportunity for study and practice under the direction and supervision of a large corps of **Well Known and Experienced Teachers**

COURSES OF STUDY

GENERAL COMMERCIAL COURSE — STENOGRAPHIC COURSE
SECRETARIAL COURSE — CIVIL SERVICE COURSE
SPECIAL COURSE

Every possible requisite for personal safety, rapid progress, with cheerful and healthful surroundings, is afforded. ¶ Persons who cannot call for personal interview may have printed information of terms and conditions of admission by mail. Address, H. E. HIBBARD, Principal, 334 BOYLSTON ST., BOSTON.

FOURTH OF JULY

Post Cards Now Ready

All New Subjects — 2 for 5 Cents

WEYMOUTH VIEWS

Over 40 Subjects

2 for 5 Cents — Wholesale and Retail

THAT'S "HUNTS" ON THE CORNER E. WEYMOUTH. Geo. H. Hunt & Co.

Take Good Care

of your Head and Feet

Straw Hats and all other kinds of Hats and Caps.

Bluchers, Balmoral, Button Boots, Oxfords and all other kinds of High and Low Cut Footwear for men, women and children.

Men's and Boys' Furnishing Goods or all kinds.

W. M. TIRRELL'S

771 Broad St., East Weymouth — Tel. 66-4

WHEN SPRING CLEANING

YOU FIND YOU ARE IN NEED OF

A NEW CARPET, LINOLEUM or MATTING,

Your Furniture Repaired or Something New to take its place, a New Mattress or your Hair Mattress Made Over, remember that

W. P. DENBROEDER,

738 Broad St., East Weymouth

CAN FURNISH YOU COMPLETE

WEYMOUTH AND EAST BRAINTREE

—The funeral of Mr. John Child took place from his late residence on Field's avenue, Sunday afternoon, Rev. F. B. Cressey conducted the service. Reynolds Post 58 G. A. R. attended in a body and escorted the remains to Village cemetery where the interment took place.

—Miss Grace Tirrell is here from Cincinnati, Ohio, on a visit to her mother, Mrs. Joseph Tirrell.

—Miss Louise Cowing has been visiting friends in North Adams.

—J. F. Sheppard & Son have been awarded the contract to furnish coal for the Braintree schools.

—Mr. and Mrs. Henry W. Dingwell, Mrs. Rufus Simms and Miss Grace Simms of Chelsea have been in town visiting friends.

—Mr. and Mrs. Edward Dowd are occupying their residence on Foye avenue.

—The engagement is announced of Dr. William Fales Hathaway and Miss Emma Stetson daughter of Mrs. Ellen Stetson.

—Mrs. R. M. Woods has been spending a few days with relatives in East Boston.

—Miss Louise Hunt graduated from Simmons college, Boston this week.

—Misses May and Marguerite Burke of of Roxbury, have been the guests of the Misses Tracy of Station avenue.

—Condon and Aubrey Dalton have been visiting their aunt in Brockton.

—Mrs. Dennis Griffin and Miss Beatrice Dalton have been visiting in Revere.

—Mrs. George Richard is visiting her daughter in Holbrook.

—Harold Wellington is home from Columbia college New York for the summer vacation.

—The Rev. Thomas Alexander Hyde of New York City has made an exchange with his brother, Rev. William Hyde of Weymouth in Trinity church. The Rev. Thomas A. Hyde has built up a successful church and a costly, well-equipped parish house has been built and paid for mainly by his personal labors. Mr. Hyde can only preach for his brother next Sunday and perhaps the following Sunday. All are welcome.

—Children's Sunday was observed at the Universalist church last Sunday. The choir assisted by the members of the Sunschool gave the praise service "Beauty and Blessing." Herbert Curtis sang two solos "Come Unto Me" and "The Lost Chord". The pastor Rev. M. S. Nash preached a sermon appropriate to the occassion. The church was handsomely trimmed with ferns, flowers and potted plants by Franklin Whitten and Lyman C. Williams. At the close of the service each of the children were given pinks and roses.

—W. P. Sanborn started in to renew his youth when on Friday last he took an automobile ride to Newport, R. I. and back the same day, riding a distance of one hundred and thirty miles and said he was not tired. A pretty good record when you consider that Mr. Sanborn was eighty one years old last April.

—Col. Oliver Houghton attended the convention of the Norfolk County G. A. R. association at Hyde Park Wednesday.

—Frederick Hall and family are at their cottage at Fort Point for the summer.

—William W. Sanborn attended the reunion of his old regiment the 29th Massachusetts Infantry at North Abington Wednesday.

—Mrs. Cora Poe and Miss Nettie Pray have gone to the summer home at Scituate beach for the season.

—Charles Harding of the Union Veteran firemen's association attended the memorial exercises of the Boston Veteran firemen's association at Forest Hills cemetery Sunday. He was the guest of the Jamaica Plain vets.

—The members of the graduating class of the Hunt grammar school are circulating petitions for signatures asking the school committee to give them the regulation diplomas instead of the small piece of pasteboard which was presented them Tuesday. Ever since the public school system was adopted in Weymouth it has been customary to present the graduates of the grammar schools with diplomas. Three years ago the school committee on recommendation of superintendent A. A. Badger voted to discontinue the grammar school graduating exercises but the regular diplomas were given. The graduates are Mary L. Crotty, Alice L. Curley, Lillian Davis, Mabelle E. Dowd, Marguerite J. Dutton, Annie J. Enwright, Evelyn M. Floyd, Alice M. Heighist, Fannie B. Hollis, Madaline T. Hunt, Sarah M. Langford, Ethel C. Preston, Elsie W. Taylor, Cecelia G. Whelan, Mary Kelley, John Dwyer, Harold R. Chute, James Condrick, Ray C. Corridan, John E. Coyle, Joseph Creehan, Henry F. Dunahey, Francis Donovan, Willie Dwyer, Edward F. Hunt, Thomas A. Lyons, Thornton F. Niles, Ellsworth J. Our, Fred W. Phillips, Joseph Sewall, Fred Sherrick, Willard J. Wendall, Howard P. White, Jessie Bicknell and Loretta G. Coyle.

—A recital of the pupils of Miss Emma L. Clapp will be held at the Universalist church next Thursday evening. Eugene Murphy, tenor soloist, will assist.

Our Village. Weymouth Landings

Last evening a gentleman from North Weymouth called on me, remarking as he came in, "Don't you have your roads sprinkled?" "No," I answered. Just at this time an automobile went by and a cloud of dust was raised that obscured the sun. Our folks, unlike our neighbors care little for cleanliness or our streets would be watered and not be in the filthy condition they are now. I say filthy for what is this continual cloud of dust? The droppings of the horse and other as dirty things are dried by the sun, are pulverized by the wheels into the finest dust; taken up by the wind they are blown into our grocery stores, where we get our food filled with microbes and bacilli. As we pass along the street this dust is drawn into our mouths and nostrils.

This morning I rode through the iron works street a little way and Liberty street How beautiful! all so clean; roads just watered, yards in fine condition. Then I went to the bank in South Weymouth and as I waited for my son. I looked around. Every thing was so lovely, so unlike my home village. Fine plants by the roadside, all proud of their surroundings.

I read in our paper this "A thing of beauty is a joy forever," referring to some beautiful flowers. Now if young Keats, the poet, had lived in Weymouth village he never would have written this, no not with the experience of the writer. To explain: the writer grows many flowers, rhododendrons, peonies, and others. I water them and watch them from bud to flower. I see them all right at night and anticipate much pleasure in plucking them in the morning. Things of beauty! Alas when I go to my garden I find my finest, those that I have watched so long, gone. Someone having a love of the beautiful has come in the night, a thief, and taken the best.

This is my experience, "a thing of beauty is not a joy forever."

EDMUND S. HUNT.

NORTH WEYMOUTH.

—The Crescent Whist Club entertained their gentlemen in a fine manner last Friday evening at the home of Mrs. E. B. Pratt on Sea street. A supper of cold chicken, lobster salad,, chicken croquettes rolls, coffee ices and cakes was served at seven o'clock. Whist was enjoyed between the hours of 8.30 and 10.30. Roy F. Vining won the first prize, Frank L. Spear the second and Earle Williams the consolation. Punch and cigars were also served by the ladies.

—Mrs. Porter of Hotel Greenleaf, Quincy, has opened Bayside Inn this season.

—Joteph Rodolph is enjoying a two weeks vacation.

—James H. Pratt of Milwaukee, Wis., is the guest of his mother, Mrs E. B. Pratt.

—Mr. and Mrs. Henry Vining and Mrs. Alpheus Lewis of Norwell were the guests of Mrs. Roy Vining last Sunday.

—Mrs. Henry Thomsson of Somerville has moved into her house corner of Bridge street and Pratt avenue

—Arthur Alden has returned from a business trip down Maine.

—F. E. Whittemore and family of South Hadley have come to their home at Bay View for the summer.

—Mrs. W. A. Drake and Mrs. J. T. Ferris have been on tee sick list the past week.

—Miss Eleanor Torrey has been visiting her grandmother, Mrs. M. J. Torrey.

—David Benson and his daughter Miss Helen Bedson of Jacksonville, Fla., are the guests of Mrs. Frank Babcock.

—Mrs. Wm. Tyler has been visiting in Melrose this week.

—F. L. Wood of Framingham is at Fort Point for the summer.

—Robert M. Johnson graduates from Harvard this week.

—Miss Eliza D. Bean of Boston was the week end guest of Mrs. E. R. Sampson.

—A more beautiful service was never held than the exercises in observance of Children's Day lasn Sunday at the Universalist church. The pulpit was decorated with potted plants and cut flowers, callas, pinks, peonies, daisies and roses being used in abundance and from the choir rail was draped an immense flag in honor of the day. The children of the Sunday School marched into the church with the choir singing the processional. There were recitations by the children of the school. Harold Wardwell, Elizabeth Holbrook and Venus Thayer sang solos and the whole was interspersed with songs by choir and children. As has been the custom for several years the pastor presented each member of the Sunday School with a pink. Following this came the christening. Eleanor Poulin, daughter of Mr. and Mrs. Ralph Poulin, Warren Tibbets, son of Mr. and Mrs. Herbert Tibbets and Raymond D. Nash, son of Mr. and Mrs. George Nash were christened by the pastor. The remarks of the children were especially appropriate and the service closed with the singing of America by the choir and congregation.

—The Sunday School of the Pilgrim church observed Children's Sunday with a concert at seven in the evening. The Cantata "Spring Heralds" was given by the children. This included songs and recitations. The kindergarten class sang and the primary class were presented with a diploma and a bible by the superintendent. The pulpit was decorated with laurel and cut flowers.

—Charles Hutchinson of Providence was the guest of R. H. Whiting this week.

—John Stout and family of South Boston are at their summer home on Bay View street.

—Mrs. Joseph L. Newton of Winthrop was in town on Saturday last.

—A son was born to Mr. and Mrs. Arthur Kittredge of Melrose Highlands last Saturday.

—Mrs. H. T. Bicknell visited relatives in Whitman a few days this week.

—Frank Stout has moved out to his new house off Sea street.

—Mr. Coggin and family of Roxbury are at Cushing Villa, Bay View, for the summer.

—At the Wessagussett club on Monday evening the men were highly entertained by two Boston newspaper men who gave interesting talks on yellow journalism.

Rose Cliff News

—A. J. and Earle Bartlett and families of Malden have arrived for the summer.

—J. A. Roarty of Brockton has come to his cottage for the summer.

—N. W. Gifford and family of East Boston are at Rose Cliff for the season.

—Mr. and Mrs. Capen Crown of Boston came on Tuesday of this week for the season.

—Mr. and Mrs. Roy Vining went to Wellesley Tuesday, they spent the 17th with Mrs. Geo. Ames.

—Aaron Sampson of Marshfield spent several days the past week with relatives in town.

WEYMOUTH FIRE ALARM BOXES.

12—Pole, River and Parnell Sts
13—Bradley Fertilizer Works.
14—Pole, Wessagusset Road.
15—Pole, Universalist Church.
16—Pole, near Bay View Street.
17—Pole, Sea and North Sts.
18—Pole, Lovell and Bridge Sts.
19—Pole, Church and North Sts.
21—Pole, Grant and High Sts.
23—Pole, Jackson Square.
24—Pole, Electric Station, private
25—Pole, Shaw's Corner.
26—Pole, M. Sheehy.
27—Pole, Bates Ave. and Broad Sts.
28—Pole, Shawmut and Lake Sts.
29—Pole, Strong & Garfield Co.
223—Pole, Commercial and Putnam Sts.
224—Edwin Clapp's Factory.
225—Pole, opposite Daniel Pratt's
31—Pole, opposite S. W. & E. Nash's
32—Pole, Congress and Washington Sts
34—Engine House No. 3.
35—Pole, Prospect and Granite Sts.
36—Pole, Garfield Square.
38—Pole, corner Library.
39—Pole, Commercial Street, opposite Richards' Wharf
41—Pole, Lovells Corner
42—Pole, opposite G. S. Hunt's.
43—Pole, Nash's Corner.
45—Pole, cor. Park and Main Sts.
46—Pole, Town House.
47—Pole, opposite Phillip Fraher's
51—Pole, near Otis Torrey's.
52—Pole, Engine House No. 5.
53—Pole, Independence Square.
54—Pole, near Depot.
55—Pole, Cor. Pond and Thicket Sts
57—Pole, May's Corner
58—Union Street, opp. Henry Chandler
61—Corner Randolph and Forest Sts.

NO SCHOOL SIGNALS.

2—2—2

At 7.30 o'clock a.m., no school in any grade during a.m. The same signal at 8 o'clock, no school in grades 1 and 2 during a. m. The same signal at 11.45 o'clock, no school in grades 1 and 2 during p. m. The same signal at 12.45 o'clock p. m., no school in any grade during p.m.

Beware the Woman.

[Original.]

The debating club of Harrington university after a stormy session passed by a vote of eleven to ten a resolution accepting a challenge to debate from the club of Pocahontas college, an institution for young women. A committee of three, consisting of Messrs. Abbott, Dexter and Purington, was appointed to meet a similar committee of girls, Misses Barbour, Everett and Turner, with a view to arranging the terms. The president of the Harrington club thus addressed the committee:

"You are to understand that in entering upon a debate with girls we are necessarily at a disadvantage. In the first place it is impossible to get an awarding committee that will not give a decision in favor of girls over men no matter if the girls talk rubbish from first to last. Then these creatures are adept in their monkey ways of influencing an audience. Secure provisions that will insure us fair play or don't sign articles."

The president of the Pocahontas club thus addressed the committee appointed to meet the men:

"Everybody who knows anything about men knows that they will take any advantage of woman they are permitted to take. You are to steel yourselves against their flattering tongues and agree to no terms that do not give us an equal advantage with them. I have been given a tip that the committee you are to meet are the finest looking, most engaging students in Harrington college. All I have to say in conclusion is 'Cave canem'" (Beware of the dog).

The committees met in a summer house on the campus of Pocahontas university, and Mr. Abbott and Miss Barbour, chairman and chairwoman of each respectively, began a preliminary discussion as to the terms. The other members, not being called on for their opinions, strolled away, Mr. Dexter with Miss Everett, Mr. Purington with Miss Turner.

Mr. Abbott contended that the committee should consist of men, while Miss Barbour insisted that they should be women. Then they agreed that it should consist of both men and women. But since it must be of an unequal number neither would give way to the other as to whether a man or a woman should have a deciding vote. At noon they adjourned the discussion and gave out what has been thus far stated of their deliberations.

Several days passed. Every morning the committees met in the summer house, the chairman and chairwoman took up the discussion, while the other members strolled away as before to pass the time till the two heads should agree upon some method.

One day the two committee heads read a statement of terms they had reached to their colleagues. It was agreed to and signed in duplicate by each member of the committee. The copies were written on ordinary note paper and placed in square envelopes. Mr. Abbott took both copies for a final reading and comparison. The same evening he met Miss Barbour by appointment on the porch of her dormitory and bade her goodby in the dark. Taking her copy of the terms from his pocket, he handed it to her and took his departure. Entering the house, Miss Barbour met the president of her club and turned over the envelope containing the terms without looking at it. The president afterward remembered that Miss Barbour was destrait.

The next day there was a meeting of the Poenhontas club, and the president, arising, proceeded to read the terms. On seeing the first word she hesitated, frowned and then blurted it out:

Dearest.

A shock passed over the assemblage, followed by a burst of laughter.

You say that you love me and yet you unreasonably hold to your position that the umpires shall consist of three men and two women. If you are so unyielding now, what must I expect in the future. Nor I cannot give my heart to one who insists upon taking so unfair an advantage of our sex. Still I will admit that I love you just a little teeny weeny bit. Do grant us three women to two men, and I will love you ever so much.

Miss Barbour during the reading shrank down behind her chum, but at its conclusion arose and said:

"Miss President, before sending your committee upon its work you said, 'Cave canem.' Acting on your instructions, I threw the dog a piece of poisoned meat. When he handed me my copy of the terms he inadvertantly got hold of this letter. I desire you the terms are satisfactory in every respect. Here is a memorandum copy."

Long and loud were the cheers that greeted Miss Barbour upon the reading of the memorandum. Never was triumph more complete. But one circumstance chilled the enthusiasm of Pacohontas college. Miss Turner of the committee was absent the next morning from chapel, and later it was discovered that she had eloped with and married Mr. Purington. She never returned to college.

The debate was won by Pocahontas college, but the next year when a challege was received by the Harrington club the Pocahontas buildings were found one morning plastered all over with placards on which was a picture of a Roman shrinking from a dog with the words, "Cave foemenam" (Beware the woman). The girls of Pocahontas received no other answer to their challege.

Mr. Abbott and Miss Barbour were graduated that spring, and by autumn he led her to the altar. But the wedding was celebrated far from Pocahontas college and created but slight commotion in its classic halls.

F. A. MITCHEL.

Origin of Yankee Pronunciation.

It was these historic Suffolk families who in the seventeenth century took over with them to America the peculiar Suffolk pronunciation out of which has developed the modern seminasal Yankee twang.—London Spectator.

Very Sharp.

Teacher—Now, Johnny, if the earth were empty on the inside, what could we compare it to? Johnny—A razor, ma'am. Teacher—A razor? Johnny—Yes, ma'am; because it would be hollow ground.

The Hard Knocks.

"This old world at best is only an anvil and life a sort of Plutonian blacksmith, that, with varying blows, strikes us into form. The blow that hurts us most may shape us best."

Deeply Affecting.

"And when," said Mrs. Nuvoreesh, "those French pheasants came by singing the Mayonnaise it was too deeply touching for words."—Success Magazine.

CARD OF THANKS

To the many friends and neighbors and to Reynolds Post 58, G. A. R., his comrades on the field of battle and friends and associates in the battle of life, we wish to extend our sincere thanks and gratefulness for their kind sympathy and words of cheer in our late bereavement and to assure one and all that our burden was greatly lightened and made easier to bear by their united efforts.

MRS. JOHN CHILD,
MR. G. W. CHILD,
MISS CLARA E. CHILD,
MR. AND MRS. J. F. PRICE,
MR. AND MRS. CHAS. E. CHILD.

SOUTH WEYMOUTH.

—Walter Field is on a business trip in the middle west.

—Miss Alta Shaw of this village has been elected vice-president of the Quincy Mansion alumnae.

—Ellis J. Pitcher has been elected state director of the Order of the Golden Star.

—Francis Lowell has concluded his first year of studies at Mercesburg academy and is spending his vacation with his parents, Mr. and Mrs. Henry Lowell.

—George L. Barnes is attending the Republican National convention in Chicago this week.

—Miss H. W. Barnes has returned from a few weeks' stay in Greenville, N. H.

—Samuel Torrey left last Monday for the White Mountains where he has accepted a position in a hotel.

—Miss Nita Torrey is visiting friends in East Weymouth.

—Dr. John McPhail of Chelsea, who formerly practised in this village, was the guest of Dr. Mayberry a few days last week.

—Albert Doble has taken possession of his cottage at Great pond for the summer.

—Mr. and Mrs. William McQuinn of New York are the guests of his mother, Mrs. Edward McQuinn of Front street.

—The Grange conferred its degrees on five members last Tuesday evening in Clapp's hall. They entertained the Braintree Grange, and a strawberry supper was furnished.

Union Church Notes.

Next Sunday morning Col. Edward Anderson of Quincy will occupy the pulpit.

At the graduation of children from the primary department last Sunday a rather remarkable fact was that the graduating class of boys represented six different nationalities. The six boys are Russian, Irish, Portugese, English, German and Swedish, but all Americans. Another pretty incident of the exercises was the presentatioh to the pastor by the children of a silk American flag to take with him across the ocean and remind him of the friends he has left behind.

Last Sunday evening a very pleasant open air service was held in the grove by the lakeshore on Randolph street under the auspices of the Y. P. S. C. E.

WEYMOUTH HEIGHTS

—An all-day sewing meeting of the L. B. S. was held today with Mrs. J. B. Jones.

—The meeting of the Woman's Missionary society was held last Tuesday afternoon with Mrs. Mary Blanchard of Quincy.

—Mr. and Mrs. Henry Stoddard attended a convention at Hyde Park last Tuesday.

—Rufus Bates and family are spending the month of June at Scituate.

—Mr. Kirby and family have taken up their residence on King Oak hill.

—A meeting of the Weymouth Heights Literary circle is to be held on Wednesday, June 24, at the home of Mrs. E. I. Martin. Election of officers and report the village improvement committee will be heard. A meeting of the circle was held last Tuesday evening in the chapel of the Old North church in the interest of village improvement. Rev. Mr. Merrill of North Weymouth attended and helped to make the meeting interesting. The president of the society, Mr. A. A. Badger, occupied the chair and while several motions were made and accepted the rest of the evening was given over to general discussions of improvement.

First Church Notes, "Old North."

On Sunday afternoon at 4 o'clock the young people and children of Weymouth Heights and vicinity are invited to be present at a special service. Parents and friends are also invited. The sermon will have for its theme "The place of the Sunday School on Old Mother Earth as seen by an eye witness in Heaven." The text will be for adults; the sermon for the young folks. In the event of rain, the service will take place on the first clear Sunday. The offering will be in the interest of this Sunday School.

Come to the service Sunday afternoon, ye men and women of Weymouth Heights. Come 400 strong to please the children, to give support to their Sunday School, and to see a unique and interesting service.

LOVELL'S CORNER

—Children's Sunday was observed by the Porter church Sunday afternoon. The church was very prettily decorated and an interesting program was given by the children under the direction of Mrs. Lucinda Pratt.

—Mr. Maynard took a delegation to Hull Monday night to attend a meeting of the O. C. C. League. Mr. Johnson of this place delivered the address.

—Mrs. Henry Garfield and children, who have been visiting Mrs. Anna Stuart for several weeks, have returned to their home at Syracuse, N. Y.

—An ice cream and cake sale was held in the vestry Wednesday evening under the direction of the Ladies' aid.

Read This.

"It is astonishing," remarked a well known authority on Diseases of the skin, "how such a large number of people, especially ladies, are by attractively written advertisements, induced to purchase some one of the many so called Beauty Creams now on the market, not knowing of course that they mostly contain oily or greasy substances that clog the pores of the skin and are for that reason the very worst thing that they could possibly use. My treatment of Pimples, Blackheads, Blotches and all eruptions of the skin, are as follows and has invariably proved very successful. Wash the face carefully every night before retiring with warm water and a little oatmeal tied up in a small cloth bag, then after drying well, use the following inexpensive and perfectly harmless prescription which can be filled at any Drug Store: Clearola ½ oz. Ether 1 oz. Alcohol 7 ozs. Use this mixture on the face as often as possible during the day, but use night and morning any way, allowing it to remain on the face at least ten minutes, then the powdery film may be wiped off. Do not wash the face for some little time after using. By following this simple treatment, you will soon have a clear and Brilliant Complexion." 9-12

"Why do wish to be a street car conductor when you grow up, my boy?" asked the minister.

"Because they always have such nice, dirty hands," said the small boy, who observed things.

EAST WEYMOUTH AND WEYMOUTH CENTER.

—There will be a special meeting of the East Weymouth Veteran Firemen's association at its headquarters, Commercial square, Monday night, and every stockholder in the Defender is requested to be at the meeting.

—Fred Nolan has had a successful treatment of a lung difficulty at East Bridgewater and is home again.

—Raymond, Wilder and Lovell of class '07 Weymouth High but now of Dartmouth are home for the summer vacation.

—The Sunday evening meetings of the Reform Club have been discontinued until October.

—Mrs. W. B. Webster and little daughter are spending a few weeks with friends at Adams.

—The W. C. T. U. will meet next Wednesday in Temperance hall.

—Masters Donald and Malcolm Canterbury are visiting the family of former school superintendent E. E. Sherman at Roxbury.

—Mrs. Harriet Prescott of Maine is the guest of her sister, Mrs. W. M. Tirrell.

—Fred V. Garey and family are the guests of his parents, Mr. and Mrs. M. P. Garey.

—Frank C. Heald and family expect to leave town today, for their summer home in Maine.

—Odd Fellows opera house was the center of attraction last Friday night for the Immaculate Conception association and many of their friends. Ten young ladies, Misses Nettie Reid, Emma McCarthy, Lottie Murphy, Kate Fogarty, Clara McInroe, Annie White, Beatrice Butler, Margaret Dillworth, Helen Griffin and Polly Daly gave a fine rendering of the drama "Six Kleptomaniacs" and a social dance under the direction of Leo J. Ford and Edward L. Madigan followed until the small hours of another day.

—The funeral of Michael Welch, who passed to the great beyond on Saturday, was held at the church of Immaculate Conception Tuesday morning, Rev. Fr. J. W. Allison officiating in the high mass service, and the choir, under direction of Miss Fennell, rendering the music. Owen Smith, James H. Donlan, James Knox, Henry Conners, Martin Killory and James Flannery were the bearers, and the body was buried at St. Francis Xavier cemetery.

—Miss Bridget Sheehey whose home was with her brother, Michael Sheehey, 1 Broad street, passed away on Sunday after a long illness. Funeral with high mass, Rev. Fr. Maurice Lynch celebrant, and music under direction of Miss Alice Fennell, was held at the church of Immaculate Conception on Tuesday and the burial was at St. Frances Xavier.

Mr. and Mrs. Joseph A. Cushing are at Oak Bluffs for the summer.

—The ices served at W. B. Webster's are not hot and foaming beer is not sour.

—Mrs. John A. Raymond and her sister Miss Susie Waldron are home from a visit to their nephew, Rev. Fred W. Raymond, Proctor, Vt.

—Sneak thieves swiped a line of valuable linen from the yard of John Fennell Monday night.

Congregational Church Notes.

The Theresa Huntington Mission Circle Mrs. Frank Heald leader, held their last meeting of the season Monday afternoon Miss Witherby gave a very interesting talk on Japan and at its close light refreshments were served. This circle is composed mostly of school girls who have shown much interest and have done some very efficient work during the year.

Children's Day was very appropriately observed by the Sunday school last Sunday morning. The pastor preached a brief but interesting sermon to the children. The exercises of the graduating class of the primary department were, however, the principal feature of the program. The members of this class were Malcolm Canterbury, Roderick Ells, Everett Wise, Douglas Tower, Sumner Peers, Ferris Peers, Harold Tisdale, Marion Stebbins, Jean Young, who at the close of their recitations were presented with Bibles by the pastor. A chorus of boys under the direction of T. H. Emerson furnished the music. An essay on the Life of Paul was read by Ruth Gardner. A collection was taken for the Floating Hospital. To this collection was added the birthday pennies of the primary department which were presented by Everett Wise. The exercises were concluded by the presentation of plants to the members of the primary department.

The Sunday school will have its annual outing and picnic at Ridge Hill Grove tomorrow, Saturday. Cars leave Jackson square at 9 a. m. for the grove and return at 5.40 with a ten cent fair each way.

The Home Missionary society held its second annual meeting in the church parlor Wednesday, June 10, the president, Mrs. E. L. Bradford, opening the meeting with prayer followed by a few earnest remarks. A report from the secretary, Mrs. A. C. Hawkes, and the treasurer, Mrs. Charles A. Randall, showed a year's work that all felt to be encouraging.

PEOPLE'S COLUMN

The column under this title will be given to the people for a free discussion of any and all subjects, the management of the paper distinctly disclaiming all responsibility for the opinions here expressed

Dear Mr. Editor:

The old adage "A stitch in time saves nine" was never truer than in its application to the work of destroying the various injurious insect pests. We have certainly done well in our battle with the brown-tail moths, but it would seem that eternal vigilance is the price we must pay in even keeping the gypsy moths within bounds. A cluster of eggs so easily escapes notice and one single such cluster produces a large number of the caterpillars and these, if not destroyed, develop later into more moths which in turn deposit more clusters of eggs. My purpose in writing is to urge everyone to look carefully under the bands that have been put on our own trees and to look on our trees that are not banded and to destroy all caterpillars found. The best time to do this is in the middle of the day as the caterpillars hide away during the heat of the day and eat at night. They are often found at the foot of the tree and on the under side of a branch. In spite of watchfulness last year, there are a good many caterpillars hatching out this year and only continued effort on the part of our residents will keep this destructive pest from becoming a menace to the trees of our town, both in our orchards and on the highway. The woe-begone aspect of certain localities in our state is a striking object lesson of what might happen anywhere if the gypsy moth is allowed to multiply. Let us each do what we can in our respective yards in waging war on the gypsy moth caterpillars.

Yours truly,

M. M. HUNT.

Brain Workers have special need to keep the digestion strong, in order that the food may renew, through the stomach and bowels, the supply of nervous energy. Use

Beecham's Pills

Sold Everywhere. In boxes 10c. and 25c.

FOR SALE

A Desirable House ON Grove St., East Weymouth

Good cottage house, outbuildings and henery.

About one and a half acres of land with fruit trees and shrubbery.

Inquire at Gazette and Transcript office either at 10 Commercial Street or Broad Street, East Weymouth 9 tf

A Way to Health.

Our health depends on what we eat
And also how we eat it;
And having found this to be true
In this way we repeat it.

Some men want bread so very white
Tis lacking in nutrition;
And thus the health becomes impaired
And burdens our condition.

A graham bread that's strictly pure
Will obviate the trouble;
And cause your appetite to be
A little more than double.

Try Whitcomb's Peerless Graham Bread
For two months without doubting;
And when your stomach gets in shape
You'll once again be shouting.

We don't eat Graham Bread enough
It don't quite suit our palate;
Some rather pay a doctor's bill
And have an empty wallet.

Be wise and let your wisdom show
Good health instead of money;
For without health you cant enjoy
A thing or two that's funny.

WHITCOMB'S

Mortgagees Sale of Real Estate.

By virtue of a power of sale contained in a certain mortgage given by Johanna Welch of Weymouth in the County of Norfolk and Commonwealth of Massachusetts, wife of John Welch of said Weymouth, to Lot Phillips of Hanover in the County of Plymouth and Commonwealth aforesaid, dated December 18th, A. D. 1906, and recorded with Norfolk Deeds, Book 1044, page 604, for breach of the conditions of said mortgage, and for the purpose of foreclosing the same, will be sold at public auction on the premises hereinafter described, on Tuesday the 21st day of July, A. D. 1908, at nine o'clock in the forenoon, All and singular the premises described in said mortgage, namely:

A parcel of land with the dwelling house thereon situate on Reed Avenue in said Weymouth, containing nine thousand one hundred and eighty-seven square feet, more or less, and bounded Southerly on land now or formerly of Ann Beady one hundred and twenty-five feet; Easterly on land now or formerly of Edmund Nelce and land now or formerly of Stephen Donohue about seventy-five feet, Northerly on land now or formerly of A. Elliot Vining about one hundred and twenty feet and Westerly on Reed Avenue aforesaid seventy-five feet and being the same premises which were conveyed to me by Lot Phillips by deed dated December 18th, 1906. Said premises will be sold subject to all unpaid taxes and assessments.

Terms made known at time and place of sale.

LOT PHILLIPS, Mortgagee and holder of said mortgage.

Hanover, June 15, 1908. 13-15

When You Buy

Tooth Brushes, Shaving Brushes or Hair Brushes at

Webster's Pharmacy

you get those that the bristles don't come out into your eyes, mouth and ears.

When You Buy

Drugs, Notions and Perfumery at Webster's Pharmacy you get the best there is and at bottom prices.

When you get prescriptions filled at Webster's Pharmacy you can get what the doctor orders and compounded from the best material.

Don't Forget The Place

WEBSTER'S PHARMACY

727 BROAD STREET,

East Weymouth, Mass.

PETITION

To the Board of Selectmen of the Town of WEYMOUTH

Commonwealth of Massachusetts

We, the undersigned, do petition your honorable body for a franchise granting us, our heirs, successors, associates and assigns, permission to lay gas pipe through the streets, lanes, alleys and highways of the Town of Weymouth for the distribution of gas for light, heat and power to the citizens thereof.

In consideration of this privilege we will agree to lay all our pipe, both for mains and services, sufficiently low so as not to interfere with any sewerage, water pipe or public driving. We shall guarantee the town against any law suits for damages which might be brought for any accidents that may occur by reason of the construction and installation of said gas service, and we will further agree not to open more than a reasonable amount of street for mains at any one time, and to refil the trenches in a proper and substantial manner by saving and replacing tack in position any block pavement, asphalt, telford macadam, or gravel or whatever the street surface might be before the said gas pipe was laid.

Respectfully submitted,
P. J. NEVINS
J. B. FORD
Petitioners.

Dated this 12th day of June, 1908.

OFFICE OF THE SELECTMEN

Weymouth, June 15, 1908.

Upon consideration of the foregoing petition at a meeting of the Board of Selectmen of Weymouth held as above, for that purpose, it was ordered: That notice be given to all persons interested therein that this Board will meet at their office in the Savings Bank Building, East Weymouth, on Tuesday, the thirtieth day of June instant, at seven o'clock and forty-five minutes in the evening, for the purpose of a hearing on said petition and of action thereon, by publishing said petition and this order thereon in the Weymouth Gazette, a newspaper published in said Weymouth, on the nineteenth and twenty-sixth days of June instant, and by forwarding notice of the same to P. J. Nevins, one of the petitioners, fourteen days at least before the time of said meeting.

Gordon Willis
Bradford Hawes
George L. Fewton
Edward W. Holt
Willard J. Dunbar
Selectmen of Weymouth

13-14

Mortgagee's Sale of Real Estate.

By virtue of a power of sale contained in a certain mortgage given by Johanna Welch of Weymouth in the County of Norfolk and Commonwealth of Massachusetts, wife of John Welch of said Weymouth, to Lot Phillips of Hanover in the County of Plymouth and Commonwealth aforesaid, dated December 18th, A. D. 1906, and recorded with Norfolk Deeds, Book 1044, page 601, for breach on account of a breach of the conditions of said mortgage, and for the purpose of forclosing the same, will be sold at public auction on the premises hereinafter described on Tuesday the 21st day of July, A. D. 1908, at nine o'clock in the forenoon. All and singular the premises described in said mortgage, namely:

A parcel of land with the buildings thereon situate on White street in that part of Weymouth aforesaid, known as South Weymouth and bounded and described as follows, namely: Easterly on said White street, Northerly on land of one Donahue, Westerly on land of one Beadyand land of Phillips and Southerly on land of one Garvin and being the same premises which were conveyed to me by Patrick E. Welch by deed dated January 13, 1905 and recorded with Norfolk Deeds, Book 991, page 247. Said premises will be sold subject to all unpaid taxes and assessments.

Terms made known at time and place of sale.

LOT PHILLIPS, Mortgagee and holder of said mortgage.

Hanover, June 15, 1908. 13-15

Stop Smoking! Cures while you sleep. NO-TO-BAC makes you strong, healthy, happy. Guaranteed to cure, or we refund money. Sterling Remedy Co. Chicago.

"WRAP ME UP A POUND"

That's what customers to our store say when they see the tempting delicious Ham, Bacon and Dried

Town Officers of Weymouth and their Post Office Address.

TOWN CLERK.

John A. Raymond, East Weymouth.

TOWN TREASURER.

John H. Stetson, South Weymouth.

SELECTMEN AND OVERSEERS OF POOR.

Gordon Willis, chairman, South Weymouth.
Bradford Hayes, secretary, East Weymouth.
Willard J. Dunbar, East Weymouth.
Edward W. Hunt, Weymouth.
George L. Newton, North Weymouth.

ASSESSORS.

Gilman B. Loud, Chairman, South Weymouth.
George C. Torrey, clerk, South Weymouth.
H. Walker Pratt, North Weymouth.
John F. Dwyer, Weymouth.
Waldo Turner, East Weymouth

SCHOOL COMMITTEE.

Thomas V. Nash, chairman, South Weymouth
John F. Reardon, Secretary, South Weymouth.
Eugene M. Carter, East Weymouth.
H. F. Perry, Weymouth.
Frank H. Torrey, North Weymouth.
Louis A. Cook, South Weymouth.

SUPERINTENDENT OF SCHOOLS.

A. A. Badger, East Weymouth. At close of school on Monday will be at the Athens building; Tuesday at Jefferson; Wednesday at Howe Thursday at Hunt.

WATER COMMISSIONERS.

D. M. Easton, Chairman, East Weymouth.
George E. Bicknell, Weymouth.
Frank H. Torrey, Clerk, North Weymouth.
John H. Stetson, South Weymouth
Gordon Willis, South Weymouth.

SUPERINTENDENT OF STREETS AND WATER WORKS.

Ivers M. Low, Weymouth.

TAX COLLECTOR.

Frank H. Richards, South Weymouth

FIRE ENGINEERS.

J. R. Walsh, chief, Weymouth.
J. O. Hunt, East Weymouth.
W. W. Pratt, East Weymouth.
M. O'Dowd, South Weymouth
D. A. Jones, North Weymouth.

TREE WARDEN

Gordon Willis, South Weymouth.

POLICE OFFICERS.

Thomas Fitzgerald, chief, Weymouth.
A. H. Pratt, East Weymouth.
P. Butler, East Weymouth.
John D. Walsh, Weymouth.
Michael Allen, South Weymouth.

CONSTABLES.

Isaac H. Walker, North Weymouth.
Benjamin F. Richards, Weymouth Heights.
Nathaniel B. Peare, East Weymouth.
Arthur H. Pratt, East Weymouth.
Thomas Fitzgerald, Weymouth.
John D. Walsh, Weymouth.
William F. French, East Weymouth.
George B. Bayley, South Wesmouth.
Michael Allen, South Weymouth.
George W Conant, South Weymouth.

AUDITORS.

Charles A. Loud, South Weymouth.
John P. Hunt, Weymouth.
William H. Pratt, East Weymouth.

PARK COMMISSIONER.

William H. Clapp, Weymouth.
Louis A. Cook, South Weymouth.
Geo. L. Newton, North Weymouth.

SEALER OF WEIGHTS AND MEASURES.

Frank D. Sherman, Weymouth.

ELECTRIC LIGHT COMMITTEE.

Russell B. Worster, Chairman, Weymouth.
W. M. Tirrell, Clerk, East Weymouth.
A. Francis Barnes, South Weymouth.
M. O'Dowd, South Weymouth.
W. J. Coleman, North Weymouth.

COMMITTEE ON APPROPRIATION

Ward 1, Wm. J. Coleman, Arthur W. Bartlett, Wm. H. Wilde; Ward 2, Martin E. Hawes, Edward C. Clark, George M. Hoyt; Ward 3, Russell B. Worster, John S. Bacon, John B. Whelan; Wasd 4, Theron L. Tirrell, Wm. J. Holbrook, Walter W. Pratt; Ward 5, George L. Barnes, George E. Reed, Walter L. Bates.

REPRESENTATIVES TO GENERAL COURT.
(From Seventh Norfolk District.)

Russell B. Worster, Weymouth.

SENATOR.
(First Norfolk District.)

Charles F. Jenney, Hyde Park.

OFFICES AT DEDHAM.

Judge of Probate and Insolvency, James H Flint of Weymouth.
Register of Probate and Insolvency, John D. Cobb.
Assistant Register, J. Raphael McCoole.
Clerk of Courts, Louis A. Cook of South Weymouth.
Assistant Clerk, Robert B. Worthington.
Second Assistant, Louis A. Cook, Jr., of South Weymouth.
Register of Deeds, John H. Burdakin.
Assistant Register of Deeds, Edward L. Burdakin.
County Treasurer, Henry D. Humphrey.
Sheriff, Samuel H. Capen.
Special Sheriff, Edward E. Wentworth, Cohasset
County Commissioners, John F. Merrell of Quincy, chairman. Evan F. Richardson, of Millis Silas A. Stone of Sharon. Session every Tuesday at 10 a. m.
Special Commissioners, Lewis R. Whittaker of Franklin; John Everett of Canton.
District Attorney (Southeast District, Norfolk and Plymouth), Thomas E. Grover, Canton; Albert F. Barker of Brockton, Assistant.

County Officers.

Calendar of County Courts.

Supreme Judicial Court Jury Sitting, third Tuesday of February.

Superior Court, Civil Sessions—For work with Juries—First Monday of January, first Monday of May, and first Monday of October. For Court work—First Monday of February, first Monday of April, first Monday of September, and first Monday of December.

Superior Court, Criminal Sittings—First Monday of April; first Monday of September; first Monday of December.

Probate Court—At Dedham, on the first and third Wednesdays of every month, except August. At Quincy, on the second Wednesday of every month, except August. At Brookline, on the fourth Wednesday of every month, except August.

County Commissioners' Meetings—Third Tuesday of April; fourth Tuesday of June; fourth Tuesday of September; last Wednesday of December. By adjournment: On Tuesdays, except during August.

District Court of East Norfolk. Jurisdiction Randolph, Braintree Cohasset, Weymouth, Quincy, Holbrook and Milton. Court held at Quincy for criminal business every week day except legal holidays, and for civil business Tuesdays at 9 a. m. Justice, Albert E. Avery, Braintree. Special justices, E. Granville Pratt, Quincy; Louis A. Cook, Weymouth. Clerk, John P. S. Churchill, Milton. Probation Officer, Francis A. Spear, 25 Thayer Street, Quincy. Court Officer and Bail Commissioner, William M. Marden, 24 Coddington Street, Quincy.

BOURK'S EXPRESS.

Weymouth, East Braintree and Boston.

FOGG & PARMENTER, Proprietors.

15 Devonshire Street. 65 Kingston Street.
Telephone 1378 Main. Telepone 365 Oxford.
16 Union Street.
Telephone 1546, 1547 Richmond.

Expressing, Baggage Transferring, Furniture and Safe Moving, Heavy Teaming OF EVERY DESCRIPTION.

Barge "ORIOLE" To Let for Picnics, Excursions etc.

Stable Norfolk Street We mouth.

BRAINTREE FIRE ALARM BOXES.

21—Quincy Ave. and Hayward St.
23—Quincy Ave. and Commercial St.
24—Elliot St.
25—Allen St. and Commercial St
26—Allen St. and Shaw St.
27—Commercial St., opp. Fan Shop
29—Commercial St and Elm St.
31—Elm St. and Middle St.
32—River St. and Middle St.
34—Elm St. and Washington St
35—West St. and Washington St.
36—Ash St. and Hollis Ave.
38—Washington St. opposite Monatiquot school
41—Union St. and Middle St.
42—Union St. and Washington St
43—Pearl St. and Washington St.
45—Pearl St. opposite Shoe Factory.
46—Hancock St., private, Hollingsworth
47—Pond St., opp. A. O. Clark's house
48—Franklin St. and Central Ave.
123—Corner Quincy Ave. and Allen St.
125—Liberty St., opp. Elmer Vinton's.
135—West St. and Mt. Vernon Ave
145—Fountain St. and Pearl St.
147—Town St and Pond St.

A Gentleman of Leisure.

By Constance D'Arcy Mackay.

Copyrighted, 1908, by the Associated Literary Press.

It was said of him along the street on which he lived that Desmond Fitzgerald was as lazy as he was handsome. While his neighbors rose early and went to work Desmond idled about in the city parks, sitting on the benches and reading papers that brisker occupants had discarded. If this diversion failed he would stroll down Broadway, watching, with an eye keen for every detail of humor, the life that went on around him. Occasionally he procured a job and then gave it up as soon as he had acquired money enough to carry him through the next three weeks. And as his wants were small a few dollars lasted a long time. There was no one dependent on him, and that was the excuse he made to himself for being as shiftless a young fellow as could be found in a summer's day.

When the weather was warm he would loiter along the streets that bordered the water front, where the wind swept in fresh and cool and full of a tang of the sea. Here and there he met acquaintances loading drays and hauling crates. Perching in some convenient nook, Desmond would amuse himself for hours with comments on the season and the advisability of shirking labor whenever it was possible. It was on one of these occasions that he neared a dump where men on wagons and scows were actively disposing of the city's rubbish. There he espied Thomas Macdonough shoveling away for dear life and the lives of others, for Thomas had a wife and six children.

As Thomas paused to wipe the sweat from his brow Desmond strolled up.

"How are you, Thomas, this fine day?" he asked sociably. "That must be hot work you're doing! Who'd think there was that much ashes and old tin cans in New York!"

Thomas' only answer was a grunt. He had no time for such aimless conversation as Desmond's. But the latter, not a whit disconcerted, sat on a barrel near by and watched the workers and beyond them the warehouses and wharfs and the forest of masts and smokestacks outlined against the radiant blue of the sky. Ferryboats passed in the distance. Tugs went busily to and fro and rocked the grimy coal barges with their swell. Presently a hundred bells and whistles proclaimed that it was noon, and Thomas dropped his shovel with a great breath and stretched himself.

"Why do you stop for such an insignificant thing as a midday meal?" queried Desmond amusedly, and then the words died on his lips at the sight of the girl who was bringing Thomas' dinner pail. She wore a pretty blue calico gown which gave a glimpse of her white throat. Her eyes were gray and frank as a child's. Brown hair curled softly around her forehead.

"Here's your dinner, uncle," she said. "I brought you some sandwiches that I made myself and a bottle of iced tea that will do your heart good."

"You're a jewel, Kitty," said Thomas, "a jewel worth having!"

So Desmond thought as he regarded her.

"Will you not introduce me?" he urged, plucking at Thomas' sleeve.

"Kitty, my dear," said Thomas, "let me make you acquainted with Mr. Desmond Fitzgerald, gentleman of leisure."

An adorable dimple showed in Kitty's cheek.

"Uncle Thomas must always have his fun!" she smiled. "Have you been working here long?" nodding toward the dump.

"I don't work here at all," answered Desmond.

"On the river, maybe," she hazarded, "or building houses?"

"No!" This guessing game was making Desmond most uncomfortable.

"Oh, then, you're on the street cleaning force!" she laughed triumphantly.

"Nonsense, Kitty!" her uncle interposed. "What's the good of all these questions? He's what I told you he was—a gentleman of leisure."

Kitty's face grew grave.

"You've been ill maybe and not fit to work?" She turned to Desmond solicitously.

"I don't work at all except when I have to!" he blurted.

"Oh!" said Kitty, and Thomas' iced tea was not half so cold as her voice. "I'd best be running home now," she said to her uncle. "The children will be looking for me. Good day, Mr. Fitzgerald," she added, with a half glance over her shoulder at the miserable Desmond.

"She's a great one to hustle, is Kitty," observed her uncle, his proud eyes watching her retreating form.

"Do they need extra men at this job?" was Desmond's abrupt query.

"They do," replied Thomas, and Desmond went to work next day. It was very hot, and his muscles ached, and he began to think how refreshing it would be to be sprawled on a park bench drowsily reading a paper and listening to the sparrows twittering about the fountain. Shoveling at the dump was the hardest work that Desmond had done in the course of his twenty-five years.

"Bad luck to me for tackling it!" he muttered. "And won't I get out of it in the mischief of a hurry!"

With noon came Kitty and Thomas' dinner pail.

"It is only for a sight of you that I'm here," announced Desmond.

"Did you kiss the blarney stone for breakfast?" said Kitty. Her look of approval brightened Desmond somewhat, but he was still in a disgruntled mood.

"What's the use of a man's having to work at all?" he complained. "That's what I don't see! Of course it's different if you have a fine, easy job. I wish I had one like Matthew Carrol's—no work and plenty of pay—or Jim Johnson's, bossing a lot of ditch diggers. That's a comfortable thing! 'Twas by pull he got it, and I wish I had his luck. Then," with a meaning glance at Kitty—"then I'd have a wife and live in fine style."

Kitty's cheeks flamed and her eyes flashed.

"The man I marry," she cried, "will fight his own way up. He'll have a backbone, not a wishbone, Mr. Desmond Fitzgerald."

The phrase dwelt with Desmond the rest of the day. He shoveled vengefully.

"A backbone instead of a wishbone," he kept repeating. "The check of the girl to say a thing like that to me!"

His anger at Kitty became more and more poignant, and when Thomas spoke to him he made it apparent that he wished to have nothing further to do with any member of the family of Macdonough.

Next noon a tousle headed youngster brought Thomas' dinner pail.

"Where's Kitty?" Desmond ventured to inquire.

"Sick," Thomas was huskily laconic.

Desmond's anger cooled with a suddenness astonishing even to himself. A lump rose to his throat and a quick mist to his eyes. Sick, was she, the poor girl! Like as not she had overworked helping her aunt and the children. What she needed was some one to watch over her and take care of her. He would buy her some flowers that very evening. But when he came to turn out his pockets he found that 50 cents comprised his worldly store.

"It will buy a dozen of some kind of posies, though," he thought, "and what's a bite to eat compared to that? I'm not hungry, anyhow."

He found his way to Kitty's tenement with a box of pink carnations, and Kitty's aunt opened the door.

"Who will I say they're from?" she questioned in the subdued tones people use in sickrooms.

"Tell—tell her they're from Desmond," he stammered, swallowing hard. He groped his way down the rickety stairs, inwardly determined to send her roses every other day. As for the money, he could work evenings. There were always plenty of odd jobs for a man who was willing.

So each morning Thomas told him how she was, and all day long and far into the night Desmond worked with passionate energy, an energy which helped him in part to forget two dreadful questions: What if Kitty didn't get well? And what if there were another man whom she loved?

"And not the lazy vagabond I must have seemed," reflected poor Desmond, musing bitterly on his wasted years.

But Kitty gained and gained and was sitting on a rocking chair by the window when Desmond went to see her, a box of roses under his arm. She was as pale as the soft white wrapper that she wore, yet she flushed at sight of him and held out a thin little hand.

"Oh, Desmond," she said, "you've been so good to me, and the flowers were lovely. I couldn't have got well without them. They made my room like a garden when I used to lie there and look at them. And they tell me—they tell me you're doing fine!"

"If I am it is all owing to you, Kitty," said Desmond, fumbling in his pocket.

"What have you there?" she cried.

Desmond looked a bit shamefaced and drew out a wishbone.

"Do you mind what you told me about a backbone being the best thing in life? I've brought you this as a sign I'll win my own way up instead of wishing."

Kitty's eyes danced.

"But, Desmond," she objected, "the bone was meant to be broken, so suppose you take one wish more, the last of all, and then have done with it forever? 'Twill be a kind of celebration."

"Right you are!" cried Desmond. "Here goes!"

They pulled.

"I win!" cried Desmond breathlessly. "I win! And do you know what it was that I wanted? I wished that I might marry Kitty Macdonough, the sweetest girl in the whole wide world."

Kitty hid her blushing face on Desmond's shoulder.

"And I wished the very same thing," she whispered.

CHURCH SERVICES

Under this heading the pastors of ALL the churches are cordially invited to make such announcements of services, etc., as they may wish. We only stipulate that such notices to be inserted shall reach us at the least on Thursday morning of each week—the day before publication.

OLD SOUTH CHURCH (South Weymouth). Rev. H. C. Alvord, pastor. Morning service, 10.30. Sunday School, 11.45. Baraca Young Men's Class, 12.00 Y. P. S. C. E. meeting at 6.15. Evening service at 7.00. Thursday evening, 7.30.

TRINITY CHURCH (Weymouth) Rev William Hyde, rector. Service with sermon at 10.30 a. m. and 7.30 p.m. Sunday School at 12.00 m.

UNION CONGREGATIONAL CHURCH (South Weymouth). Rev. Harry W. Kimball, pastor. Morning service at 10.30. Sunday School at 12 m. Y. P. S. C. E. meeting at 6 p. m

BAPTIST CHURCH (Weymouth) Frank B. Cressey, pastor. Lord's Day services: Preaching at 10.30 a. m. and 7.00 p. m Bible School, 12 m. Prayer meeting, Thursday evening, 7.45 p. m.

UNIVERSALIST CHURCH (North Weymouth). Rev. Melvin S. Nash, pastor. Sunday school at 1.15 p. m.; preaching at 2.30 p. m.

METHODIST EPISCOPAL CHURCH (East Braintree.) Rev. F. C. Swartz, supply until June. Sunday services are held as follows: Morning service, 10.30. Sabbath School, 12 m. Epworth League service at 6.30p. m. Evening preaching service 7.15. Prayer meeting Friday evening, 7.30.

UNION CONGREGATIONAL CHURCH (Weymouth and Braintree) Rev. Robert H. Cochrane, pastor. Morning service at 10.30. Sunday School at 12. Y. P. S. C. E. at 6.00. Prayer meeting Thursday evening at 7.30. All are invited to attend these services.

METHODIST EPISCOPAL CHURCH (East Weymouth). Rev. G. G. Scrivener, pastor. Morning worship and preaching at 10.30. Sunday School at noon. Epworth League meeting at 6.30 p m. Evening service at 7.30. Tuesday evenings, 7.45 p. m. prayer meetings. Thursday evenings 7.45, class meetings. Holy Communion, first Sunday in every month following morning service.

OLD NORTH CHURCH (Weymouth Heights.) Rev. Edward Yaeger, pastor. Morning service at 1030. Evening service at 7.00. Sunday-school at 11.45 a. m. Thursday evening at 7.30. A cordial invitation is extended to all of these services

PILGRIM CONGREGATIONAL CHURCH (North Weymouth). Rev. Frederick G Merrill, pastor. Morning service at 10.30. Sunday school, 11.45 a. m. Y. P. S. C. E. 6.15 p. m. Evening service at 7.00. A cordial welcome is extended to all of these services. Preching at both morning and evening service.

CONGREGATIONAL CHURCH (East Weymouth). Rev. Emery L. Bradford, pastor. Morning worship at 10.30. Sunday school at 11.45. Evening service at 7.30. Tuesday evening service at 7.45.

UNITARIAN CHURCH, (East Weymouth) Rev. Evangeline Cleveland, pastor. Preaching at 3.00 p. m.

FIRST UNIVERSALIST CHURCH (Weymouth) Rev. Melvin S. Nash, pastor. Sunday morning service at 10.30. Sunday School at 12 m.

SECOND UNIVERSALIST CHURCH (South Weymouth.) Rev. L. W. Attwood, pastor. Morning service at 10.30. Sunday School at 12 m.

TEMPERANCE HALL (East Weymouth) Gospel temperance meeting at 5 p. m.

PORTER M. E. CHURCH (Lovell's Corner) Rev. E. K. Johnson, pastor. Sunday School at 12.45. Preaching service at 2 p. m.—Epworth League at 6.00. Social and Praise service at 7 p. m. All are cordially invited.

CHURCH OF ST. FRANCIS XAVIER (South Weymouth) Rev. John A. Butler, rector. Sundays- Masses 8.00 and 10 a. m. Sunday School at 2.30 p. m. Rosary and Benediction at 3.30 p. m. Week days: Mass at 7.30 a. m.

CHURCH OF THE SACRED HEART (Weymouth) Rev. J. B. Holland, rector Sunday—Masses at 7.45, 9.15, 10.45 a. m. Sunday School at 2.30 p. m. Vespers at 4 p m. Week days—Mass 7 a m.

CHURCH OF THE IMMACULATE CONCEPTION (East Weymouth). Rev. James W. Allison, rector. Rev. Maurice Lynch, assistant. Masses Sunday at 8 and 10.30 a m. Sunday School at 3 p. m. Vespers at 7.45 p m Masses week days at 7 and 7.30.

ST. JEROME'S CHURCH (North Weymouth). Pastor, Rev. James W. Allison, Assistant, Rev. Maurice Lynch Mass, Sunday at 9. Sunday School at 3.

ZION'S HILL CHAPEL (East Weymouth) Social service at 2 and 6.30 p m.

ALL SOULS CHURCH (Braintree). Rev. Frederick R Griffin, pastor. Preaching service at 10.30. All are welcome.

FIRST CHURCH OF CHRIST SCIENTIST, (of Braintree, Post Office block). Morning service and Sunday School at 10.45. Wednesday, 7.45 P.M., an experience and testimony meeting. Reading rooms open every week day from 3 to 5, and every Tuesday evening. All are welcome. Subject Sunday, June 21, — Is the universe, including Man, envolved by atomic force?

LET THE "BLUE BELL" SIGN REMIND YOU...

Of the errand you forgot to execute, and a ready way out of the difficulty.

Of the order you were asked to deliver for your firm or for your home.

Of the engagement for which you have been delayed and of the quickest way of explaining your inability to meet it.

Of the call you promised to make but failed to make through forgetfulness.

Of a hundred ways in which, to use a quaint phrase, you may "Let your head save your heels"

REMEMBER:

The sign indicates the presence of a Pay Station.

FROM ANY PAY STATION you may talk, at a reasonable charge, TO ANY OF 290,000 TELEPHONES connected with the New England Telephone and Telegraph Company's system in the four northern New England states.

ALSO WITH TELEPHONES IN 30,000 CITIES AND TOWNS connected with the Long Distance lines of the great Bell system.

With such a convenience at hand is it fair to your friends to "borrow" their telephones? Your are liable to impede their channels of communication by making their lines "busy" when others are trying to call them.

The Saltpeter Man.

The saltpeter man of the first half of the seventeenth century was hated even more, if that be possible, than the "window peeper" of those more recent days when light was subject to heavy taxation. Before the importation of saltpeter from abroad as an important ingredient in the manufacture of gunpowder it was a crown monopoly, and agents, popularly known as saltpeter men, were sent all over the country to seek for it in stables, pigeon cots, pigsties and indeed in almost all other places the soil of which was supposed to be impregnated with animal matter. The injury these men did and the irritation they caused by digging up floors and pulling down fences were great. No householder was free from their visits, which were rendered especially odious from their being empowered to impress carts and horses for the purpose of carrying away the mineral and the utensils employed in its manufacture. This galling domestic tyranny—though, of course, not to be compared with things of far greater moment—was no doubt one of the factors in the national irritation which made the civil war possible. The monopoly was put an end to by parliament in 1656.—London Athenaeum.

Love Potions in the Middle Ages.

In a lecture delivered before the Association of Surgeons of Munich by Professor Klein on the subject of narcotics the speaker said that the process of reducing the sensibilities of patients with a view to making operations painless was known and practiced in the middle ages. The narcotic was known then as a "love potion," and recipes for compounding it have come to us from our ancestors. Professor Klein said that the story of "Tristan und Isolde" showed that the love potion was only a narcotic. Bishop Theodorus of Chervira wrote a prescription for a pain destroyer in the twelfth century which contained opium, morphine and hyascum. A medical work printed in 1460 contains the first known treatise on inhalation, and we now inject under the skin the soothing mixture which in 1460 was inhaled. A love potion prescribed in 1497 by Hieronymus of Braunschweig contained opium and a number of useless ingredients. Many of the mixtures known as love potions were lost in the course of the Thirty Years' war and were rediscovered later to serve again in the field of science.

Retiring.

Ethel—But, papa, I don't see why you should object to Percy Pink, he is such a retiring young man. Papa—H'm! When does he retire—at sunrise? —Illustrated Bits.

Try the GAZETTE For Advertising

PRINTERS' INK: IT IS A Soverign Remedy FOR Dullness in Trade.

Entertainments

Three In the Old North Church For Village Improvement

Wednesday, June 10, 7.45 p.m.

A Night of Old English Ballads sung by Miss Donovan, with descriptions by Mrs. Martin.

Season Tickets, Adults 50c, Children 35c
Single Admission, " 25c, " 15c

PATENTS

Promptly obtained, or FEE RETURNED; 90 YEARS' EXPERIENCE. Our CHARGES ARE THE LOWEST. Send model, photo or sketch for expert search and free report on patentability. INFRINGEMENT suits conducted before all courts. Patents obtained through us ADVERTISED and SOLD, free. TRADE-MARKS, PERSIGNS and COPYRIGHTS quickly obtained. Opposite U. S. Patent Office, WASHINGTON, D. C.

D. SWIFT & CO.

Any Kind of Insurance

A. S. JORDAN & CO.
Edward T. Jordan
Telephone Connection 37 Washington Square Weymouth, Mass.
OFFICE HOURS:—8.15 to 11.45 A.M. and 1 to 5.45 P.M.

C. H. TOWER & CO. Upholsterers.

Draperies and Window Shades to order. Cushions and Hair Mattresses made over and to order Carpets taken up, cleaned and relaid. Antique Furniture repaired and refinished. Orders by mail or 'phone promptly attended to.

182 HOWARD ST., QUINCY POINT
TELEPHONE 372-1 Quincy. 31-43

Edward Brown
Real Estate, Insurance and Mortgages.

REAL ESTATE.
Lots for Sale
Houses for Sale
Summer Cottages to Rent

INSURANCE—Fire, Life, Accident and Liability in First-class Companies.

MORTGAGES—Money advanced for building or loaned on property.

Edward Brown
NORTH WEYMOUTH.

E. W. Grove
This signature is on every box of the genuine Laxative Bromo-Quinine Tablets the remedy that cures a cold in one day

WE SHORTEN OUR LIVES.

Human Beings Should Live at Least a Hundred Years.

Every man who dies before he is a hundred years old does so because he has neglected the laws of health. I believe the time will come when men will commonly live to be 150 years old. But to do this they must be born right and be taught matters of health with their A B C's.

A majority of the people of America lose about thirty years of life through not understanding or not following the demand of nature for regular and adequate exercise. Our systems of civilization have worked a vast improvement in production by training men to special lines of work. Thus they become wonderfully proficient. To see a man rattling up long columns of reading matter on a linotype machine is inspiring, to hear a lawyer clearly and incisively summing up a case fills one with admiration, to read a strong, forceful editorial affords pleasure at the thoughts so well expressed, to watch the violinist and listen to the sweet melodies he draws from the strings wafts our souls to higher realms, yet the acquirement of each and all these abilities has robbed the trained or talented performers of something else. The linotype is wearing out his nerves in setting type at such a rapid pace; the oratory of the lawyer has been acquired at the expense of a dyspeptic stomach; the man who wins us with his facile pen envies the strength of the sturdy laborer shoveling in the street; the virtuoso would fain have the appetite of the performer on the big horn in the little street band.

In thus specializing each is apt to neglect the routine work for all the muscles that nature demands to keep up the physique. Had each of these performers or geniuses done his stint of work on a farm, raising the food he consumed, he would have been less skilled in his vocation, but possessed of vastly better health. And all would live out not only their full seventy, but a round hundred or more of years. —Charles H. Cochrane in Metropolitan Magazine.

OUR FIRST PRESIDENT.

The Average American Knows Very Little About Washington.

Born Feb. 22, 1732; died Dec. 14, 1799; fought Indians; time and place a little vague. Was he not with Braddock? Married a widow named Martha; was commander all through our Revolution; was our first president and had two terms; wrote a farewell address; knew Lafayette and Thomas Jefferson; crossed the Delaware at Trenton just before Christmas and surprised the Hessians; beat Cornwallis at Yorktown and was first in war, first in peace and first in the hearts of his countrymen.

These are all public facts. What does the reader know of Washington the man? More than likely it will be as follows:

Cut down a cherry tree with a hatchet; owned up to having done so, saying, "Father, I cannot tell a lie;" threw a stone very far across some river; climbed up the side of the Natural bridge and cut his initials; worked hard at school; was steady; was very good all the time, and everybody looked up to him; of course very brave, of course very wise and a great patriot; was one of the greatest men in all history; was tall, strong; wore those knee breeches of colonial days and a wig; looked stern; would probably lecture you and tell you to be virtuous and you would be happy. Such, if I mistake not, is the reader's vision of Washington as a man—cold, austere, unemotional, without passions, grand, not merely greater than human, simply not human at all—a sort of marble statue. A figure to prize, to be proud of as an American, a figure to revere, but not a character to love, to be drawn to, to feel any kinship with—in a word, immortal, yet not living.—Everybody's Magazine.

The Preservation of Caste.

It is well known how carefully, apparently at least, the Hindoos are to preserve their caste from contamination with anything of a lower order. In towns where Hindoos and Mussulmans, followers of Mohammed, live side by side the sellers of drinking water supply the liquid through little portholes, one for each religion. The drinker is thus supposed to be ignorant of the caste of the man who supplies the water and his own caste is consequently unbroken.

Can't Miss It

So many ailments are purely nervous affections, that you can hardly miss it if you try Dr. Miles' Nervine. It restores nervous energy—and through its invigorating influence upon the nervous system, the organs are strengthened. The heart action is better; digestion improved, the sluggish condition overcome, and healthy activity re-established.

"Dr. Miles' Nervine is worth its weight in gold to me. I did not know what ailed me. I had a good physician but got no relief. I could not eat, sleep, work, sit or stand. I was nearly crazy. One day I picked up a paper and the first thing that met my eyes was an advertisement of Dr. Miles' Nervine. I concluded to try it and let the doctor go, and I did so. After taking two bottles I could dress myself. Then I began taking Dr. Miles' Heart Cure and now I can work and go out, and have told many the benefit I have received from these remedies and several of them have been cured by it since. I am fifty-nine years old and pretty good yet." ANNA R. PALMER, Lewistown, Pa.

Dr. Miles' Nervine is sold by your druggist, who will guarantee that the first bottle will benefit. If it fails, he will refund your money.

Miles Medical Co., Elkhart, Ind

Fort Point Hotel

IS OPEN for the SEASON

Fish Dinners Served to parties at any time.

J. G. BARRETT, Manager
9-26

HAYWARD BROTHERS

Carpenters and Builders : : :

QUINCY AVENUE, East Braintree.

P.O. Address, Weymouth.

FOR SALE AT A BARGAIN

A House of Seven Rooms —Large Barn — Quarter Acre of Land — Centrally Located: : : : : : : : Rare chance to get a home —EASY TERMS—

H. FRANKLIN PERRY
Real Estate & Insurance
WASHINGTON SQ. WEYMOUTH
9 tf

Francis R. Pitts

CARPENTER —AND— BUILDER

Jobbing Promptly Attended To.

Telephone 164-2
65 Norton Street North Weymouth
9-21

QUINCY MUTUAL FIRE INSURANCE CO.

INCORPORATED IN 1851. COMMENCED BUSINESS IN 1851.

CHAS. A. HOWLAND, Pres. and Treas.
WILLIAM H. FAY, Secretary.
C. A. HOWLAND, JR., Vice-President.
JAS. P. YOUNG, Ass't Secretary.

CASH FUND Jan 1, 1908,	$791,150.00
SURPLUS over Re-Insurance,	530,858.61
LOSSES paid the past year,	40,626.86
DIVIDENDS PAID the past year,	65,937.72
GAIN IN SURPLUS the past year,	11,005.31
GAIN IN CASH FUND the past year,	16,066.98
AND EVERY LOSS PAID IN FULL	
AMOUNT AT RISK,	$33,930,936.00
TOTAL LIABILITIES,	260,291.39

Dividends Paid on Every Expiring Policy: 60 per cent. on 5 years, 40 per cent. on 3 years and 20 per cent on all others.

Quincy, Mass., 1908

GEO. M. KEENE
CARPENTER —AND— BUILDER

Repairs of all kinds promptly attended to.

64 MADISON STREET East Weymouth

Executor's Sale

By virtue of order of the Probate Court, the real estate of the late Mary Shine, half of double house and land in rear, corner of Prospect St and Granite St. extension, Weymouth, will be sold at public auction on Saturday, June 27, 1908 at 2 o'clock p. m.

J. B. HOLLAND
12-14 Executor.

NOTICE IS HEREBY GIVEN that the subscriber has been duly appointed administrator with the will annexed, of the estate not already administered, of ELIZA L. PRATT late of Weymouth, in the County of Norfolk, deceased, testate, and has taken upon himself that trust by giving bond, as the law directs. All persons having demands upon the estate of said deceased are required to exhibit the same; and all persons indebted to said estate are called upon to make payment to

JULIUS PRATT, Adm.
55 Kilby Street, Boston. June 4, 1908. 11-13

Commonwealth of Massachusetts.

Norfolk, ss. Probate Court.

TO all persons interested in the estate of

JOHN P. LOVELL

late of Weymouth, in said County, deceased.

Whereas, George L. Wentworth the trustee under the will of said deceased, has presented for allowance, the fifth account of his trust under said will:

You are hereby cited to appear at a Probate Court to be held at Brookline, in said County on the twenty-fourth day of June A. D. 1908, at ten o'clock in the forenoon, to show cause, if any you have, why the same should not be allowed.

And said trustee is ordered to serve this citation by delivering a copy thereof to all persons interested in the estate fourteen days at least before said Court, or by publishing the same once in each week, for three successive weeks, in the Weymouth Gazette, a newspaper published in Weymouth, the last publication to be one day at least before said Court, and by mailing, postpaid, copy of this citation to all known persons interested in the estate seven days at least before said Court.

Witness, James H. Flint, Esquire, Judge of said Court, this first day of June, in the year one thousand nine hundred and eight.

11-13 JOHN D. COBB, Register.

Commonwealth of Massachusetts.

NORFOLK, SS. PROBATE COURT.

TO the heirs-at-law, next-of-kin and all other persons interested in the estate of

MARY ASH

late of Weymouth in said County deceased:

Whereas a certain instrument purporting to be the last will and testament of said deceased has been presented to said Court for Probate and Thomas F. Ash of Rockland, Mass. now comes (and prays that letters testamentary may be issued to him, the executor therein named.

You are hereby cited to appear at a Probate Court to be held at Brookline, in said County of Norfolk, on the twenty-fourth day of June A. D. 1908, at ten o'clock in the forenoon, to show cause, if any you have, why the same should not be granted.

And said petitioner is hereby directed to give public notice thereof by publishing this citation once in each week, for three successive weeks, in the Weymouth Gazette, a newspaper published in Weymouth, the last publication to be one day at least before said Court, and by mailing, postpaid, or delivering a copy of this citation to all known persons interested in the estate, seven days at least before said Court.

Witness, James H. Flint, Esquire, Judge of said Court this third day of June, in the year one thousand nine hundred and eight.

11-13 JOHN D. COBB, Register.

Sheriff's Sale

Norfolk SS. Weymouth, June 2, 1908.

Taken on execution and will be sold by public action on Saturday, the eleventh day of July A. D. 1908, at nine o'clock in the forenoon, at my office corner of Central and Pleasant streets in that part of Weymouth called South Weymouth, all the right title and interest that F. H. Rudd and Mary E. Rudd of Weymouth in the County of Norfolk had (not exempt by law from attachment or levy on execution) on the fifth day of March A. D. 1908 at eight o'clock in the forenoon that being the time the same was attached on mesne process in and to the following described real estate to wit:

A certain parcel of land containing 34.04 acres with the buildings thereon situated in that part of Weymouth called North Weymouth in the County of Norfolk and Commonwealth of Massachusetts known as the "House Farm" and bounded westerly on East street; easterly on land formerly of John A. Cushman; southerly and westerly on lands of owners unknown.

Also two parcels conveyed to John A. Cushman by the heirs of John Holbrook, by deed dated April 24th, 1894 and recorded with Norfolk deeds, Book 803, Page 241, to which deed reference is made for a more particular description.

Also a certain tract of land in said Weymouth, bounded northeasterly by East street, southeasterly by land of Edwin Clapp and others, southerly by the location of the New York, New Haven and Hartford Railroad, northwesterly by land formerly of Betsey D. Pratt, and containing about 11 acres more or less. Excepting from said tracts such portions, if any, as have been taken by the United States

The premises are the same conveyed by Thomas F. Grace to Mrry E. Rudd, by deed dated July 20, 1907, recorded with Norfolk Deeds, book 1067, page 167.

GEORGE W. CONANT,
11-13 Deputy Sheriff.

Mortgagee's Sale

By virtue of the power of sale contained in a certain mortgage deed given by Edwin J. Davis and Nellie F. Davis, both of Weymouth in the County of Norfolk and Commonwealth of Massachusetts to Louis Libman of Boston, County of Suffolk and Commonwealth aforesaid, dated November 28, 1906 and recorded with Norfolk Deeds book 1042, page 409, for breach of the conditions in said mortgage contained, and for the purpose of forclosing the same, will be sold at public auction on the premises hereinafter described, on Monday, July 6, 1908 at two o'clock in the afternoon, the parcel of land so described, viz:—

1st—A certain parcel of land with the buildings thereon in said Weymouth bounded, Northerly by Union Street; Easterly by White Street; Southerly by land now or formerly of James R. Gilligan; and Westerly by land formerly of Patrick Welch and now belonging to said Nellie F. Davis, being the lot next hereinafter described. Said parcel contains one acre more or less.

2d—Also a certain parcel of land in said Weymouth on the Southerly side of said Union Street containing about half of an acre and bounded as follows:—

Commencing at a point on the Southerly line of Union Street at the division line of land formerly of James Welch and land of said Nellie F. Davis, thence running along land of said Nelie F. Davis south, twenty-five and 1-2 degrees west two-hundred sixty one and 6-10 feet; thence turning and running along line of land formerly of S. H. Litchfield north sixty-four degrees west, ninety-two feet; thence turning and running along line of land formerly of John F. Welch north twenty five and 1-2 degrees east, two hundred seventy-four and 62-100 feet or to Union Street; thence turning and running along the southerly line of Union Street south fifty-four and 1-2 degrees east, ninety-two feet to the point of beginning, being bounded—

Southerly by land formerly of S. H. Litchfield; Westerly by land formerly of John F. Welch; Noriherly by Union Street; and Easterly by land of said Nellie F. Davis. Or however otherwise said premises may be bounded, measured or described and be any or

Weymouth Gazette AND TRANSCRIPT.

WEYMOUTH, MASS., FRIDAY, JUNE 26, 1908. VOL. XLII. NO. 14. PRICE 5 CENTS

BUY

Florence Automatic, Wickless, Valveless,

BLUE FLAME STOVES

and

PITTSBURG PERFECT WELDED FENCE

At Jesseman's

South Weymouth

WEYMOUTH SAVINGS BANK

CHARLES A. HAYWARD, President.
CHARLES T. CRANE, Clerk and Treasurer.

VICE PRESIDENTS:
Francis H. Cowing, George H. Bicknell,
Edward W. Hunt, Henry A. Nash.

BOARD OF INVESTMENTS:
CHARLES A. HAYWARD GEORGE H. BICKNELL.
FRANCIS H. COWING, HENRY A. NASH.
EDWARD W. HUNT.

Bank Hours,—9 to 12 A. M., 130 to 5 P. M., 6.30 to 8 Monday evenings, and 9 to 12 A. M. Saturdays.

Deposits placed on interest on the first Monday January, April, July and October.

FIRST NATIONAL BANK, South Weymouth, Mass.

Fogg Building, Columbian Square.

CAPITAL, $100,000. Surplus, $30,000

DIRECTORS:
ALLEN B. VINING, President.
EDWARD B. NEVIN, Vice-President.
J. H. STETSON, Cashier.
JOSEPH DYER. EDWARD B. HASTINGS.
CHARLES H. PRATT. GORDON WILLIS.

Banking Hours: 9 to 12 A. M.; 2 to 4 P. M. Saturdays, 9 to 12 A. M.

SOUTH WEYMOUTH SAVINGS BANK

President, - JOSEPH DYER.
Vice-Presidents, ELLIS J. PITCHER. ALMON B. RAYMOND.
Clerk and Treasurer. GEORGE E. REED.

Board of Investments
JOSEPH DYER, ELLIS J PITCHER,
E. W. HUNT, GORDON WILLIS,
ALMON B. RAYMOND, THERON L. TIRRELL,
GEORGE L. BARNES,

BANK HOURS:
9 to 12 A. M.; 2 to 4 P. M. Also Mondays, 7 to 8 P. M. Saturdays, 9 to 12 A. M.

Deposits go on interest second Wednesday of January, April, July and October.

Dividends payable on and after the second Wednesday of January and July.

THEOPHILUS KING, Pres.
R. F. CLAFLIN, Cashier.

NATIONAL GRANITE BANK

QUINCY, MASS.

General Banking Business transacted. Liberal Accommodations to Business men.

SAFE DEPOSIT BOXES FOR RENT, ONLY $5.00 A YEAR.

AMERICAN EXPRESS CHEQUES for sale
17—43

THE EAST WEYMOUTH Savings Bank.

President, - N. D. CANTERBURY.
Vice-Presidents, T. H. Emerson. W. H. Pratt.
Clerk and Treasurer, John A. Raymond

BOARD OF INVESTMENTS:
N. D. CANTERBURY. W. H. Pratt.
T. H. EMERSON. EDMUND C. BATES
JOHN W. BATES. C. B. CUSHING.

Dividends payable on the 10th of April and October.

Deposits placed on interest on the 12th of Jan., April, July and Oct.

BANK HOURS DAILY,
From 9 to 12 A. M., and 2 to 5 P. M., excepting Saturdays, when the hours will be from 9 A. M. to 12 M. only.

Improved Figure.

COMFORT and DURABILITY assured in the sale of a new corset that is boned on a different plan from any other on the market.

FITS ALL FIGURES WITH EQUAL EASE, 27 different styles.

A YEAR'S GUARANTEE is given and if it rusts or breaks within that time we duplicate Free of Charge.

The undersigned will be pleased to call if requested or corset samples can be shown and corsets fitted at her home by appointment.

MRS. K. S. NEWELL,
52 Sea St., North Weymouth, Mass.
Hours at home until 9 a. m. and 5 to 7 p. m.
Telephone 164-4

TOWN CLERK'S OFFICE
—AT—
East Weymouth Savings Bank.

OFFICE HOURS, 10 to 12 a. m., 2 to 5 p. m
At all other hours at Residence on Hillcrest Road, opp. Catholic Church.

JOHN A. RAYMOND, Town Clerk

PRUNING OF ALL KINDS

Promptly attended to by a practical gardener. Also agent for HIGH GRADE NURSERY STOCK.

FRANK B. MULLEN
East Weymouth, Mass.

OFFICE HOURS
9 to 12 a. m. 1 to 6 and 7 to 8 p. m. Sunday 10 to 1
'PHONE CONNECTIONS

Dr. Willard B. Coy DENTIST

PHOENIX BLOCK ROCKLAND, MASS.
Successor to Dr. H. E. McNally

JOS. W. McDONALD

FUNERAL DIRECTOR and UNDERTAKER

248 WASHINGTON ST.
WEYMOUTH, MASS.

PICTURE FRAMES MADE TO ORDER

NOTARY PUBLIC.

OPEN DAY AND NIGHT.

TELEPHONE, 122-2 WEYMOUTH.
16-tf

MEETINGS OF THE

Selectmen & Overseers of the Poor

The Selectmen and Overseers of the Poor of Weymouth will be in session at the

Savings Bank Building, East Weymouth, Every Monday.

during the municipal year, from two to five o'clock P. M.

GORDON WILLIS, Chairman.
P.O Address, South Weymouth.
BRADFORD HAWES, Clerk.
P. O. Address, East Weymouth.
EDWARD W. HUNT.
W. J. DUNBAR.
GEORGE L. NEWTON,
Board of Selectmen of Weymouth.

Weymouth March 14, 1908.

WE BOTH WIN,

IF YOU place your real estate and mortgage business here: nothing but bargains in this office. H. Walker Pratt, No. Weymouth.
9 tf

FOR SALE

At a Bargain.—A fine two story house, slate roof, 10 rooms and all modern conveniences; hard wood floors, finely finished throughout, and in fine condition. Stable in keeping with the house, 1 acres of land, fruit and shade trees. In the best of neighborhood; two minutes to electrics. High and dry, good outlook, and plenty of sun and air, $6200.

A First class Cottage Home—Close to electrics, every convenience, and in first class condition. Neighborhood the best. About 1½ acres of fine land, $2900.

A Good Home in a good neighborhood; two story house of 9 nine rooms, sunny and airy, convenient to electrics, ½ acre of land, some fruit. $2100.

Old Fashioned House and 1 to 2 acres of land, eight minutes to electrics, convenient for two small families if desired. $1600.

Cottage House and small shed on 9 acres of land, ten minutes to electrics, good for chicken farm or fruit raising. $1600.

Large Old Fashioned House and good barn, all modern improvements, on line of electrics, two acres of good land, all in good condition. $3200.

Eight Room Cottage and 1½ acres of land, off the main street but convenient to everything; plenty of shade yet a sunny home. $1600.

A Double House and 11,000 feet of land, on line of electrics. One-half will support the whole. This is a very cheap place at $1100.

Bring this ad with you for reference.

I have other property and land in varying quantities.

M. P. CAREY
REAL ESTATE AND INSURANCE
Washburn Block - East Weymouth
Telephone Connection.

South Shore Co-operative Bank.

MEETINGS First Monday of Each Month.
At Royal Arcanum Hall, at 7.30 P. M.

Money to Loan at Each Meeting on Mortgages of Real Estate.

Minimum Rate of Interest, 5 per cent per annum.

For information, or Loans between the meetings, apply to

CHAS. G. JORDAN, Sec'y-Treas.
Weymouth, Mass.

"King Oak Uplands"

House Lots for Sale, land high and dry a few steps to Middle Street, near High School, choice, select, with restrictions, 3 lots sold already a cozy retreat.

H. WALKER PRATT
No. Weymouth

SALE BY RECEIVER

OF THE ENTIRE STOCK OF MERCHANDISE OF

FREDERICK A. SULIS

LINCOLN SQUARE, WEYMOUTH

SATURDAY, JUNE 27, 1908

Sale begins at 10 A. M.

WORTH CUSHION SOLE **SHOES**

David Cummings Estd. 1852

FOR TENDER FEET

A REVELATION to those who are used to wearing the ordinary make of shoes. The CUSHION SOLE conforms naturally and perfectly to the shape of the foot, relieving you from the discomfort and nervous wear and tear incident to the wearing of a hard, stiff sole. You can't appreciate the difference until you try the Worth. Made for Men and Women in various styles, both high and low cut, to suit all tastes. Men's, $4.00 to $5.00; Women's, $2.00 to $4.00. Call or write for catalogue.

The Cushion Sole is a non-conductor of heat, cold or moisture.

THE CUMMINGS CO.
406 Washington St., Boston
Up One Flight Take Elevator

We Carry the Very Best

Garden Seeds and other Goods for Spring and Summer Out of Door Work.

We carry the Best There Is in Groceries and Canned Goods. We deliver promptly and just what you order.

Bates & Humphrey's

TELEPHONE CONNECTION.

Broad and Middle Sts., WEYMOUTH CENTER

Headquarters for

Garden Seeds, Grass Seed, Farming Tools, Shelf Hardware, Paints, Oils, Varnishes, etc.

Also for First-class and Well Selected Groceries of all kinds

Everett Loud, Jackson Square, East Weymouth.

Telephone 94-3 Weymouth

Lacc - COAL - Lacc

BEST QUALITY OF ALL KINDS. ALL-RAIL ANTHRACITE IS SUPERIOR

CHARLES T. LEAVITT, Successor to H. M. CURTISS COAL CO

Yard, Wharf St., EAST WEYMOUTH. Tel. 21-2

Lawn Mowers Sharpened

Garden Tools, Seeds, Wheel-barrows

Poultry Wire, Rubber Hose, Screens and Screen Doors

Telephone Connection. **J. E. LUDDEN,** Washington Square—Weymouth.

Outdoor Furniture

PIAZZA CHAIRS
HAMMOCKS

THE BEST WE HAVE EVER SHOWN.

Single and Double Lawn Swings
Japanese Bamboo Porch Shades

MADE FROM THE BEST SELECTED STOCK.

Screen Doors and Window Screens

Ford Furniture Company

Broad Street, East Weymouth

Telephon 16-2.

ON THE FARM.

It is not a bad idea to keep the mowing machine and scythe busy just now and get the field ready for any showers that may come your way and thus produce a good crop of aftermath or help out the pasture.

Never allow old wood of raspberries or blackberries to lie around. Burn every bit of it. When the new wood is 18 inches high, pinch off to allow lateral growth in the raspberries, but let the blackberries grow to three feet before doing this.

It is impossible to say just how soon in her life a heifer should be bred. The distinctive specialized dairy breeds may be bred earlier than the larger strains. Some heifers at 16 months are as fully developed as others at 24. Therefore the experienced breeder will breed according to development.

David Rankin, the noted Missouri corn grower, will be 83 years old this month. He was so poor when a boy that he went barefoot a great part of each summer until he was 28 years old. He paid his last dollar to the preacher who married him in 1850, but now he owns 85,000 acres of good land and last year raised more than 1,000,000 bushels of corn. He is worth over $3,000,000 and made it all by farming.

Renewing the grass lands of the farm quickly and thoroughly is something worth while to know how to do. It sometime happens that the grass runs out when it is most needed, and it is impossible to plow. Harrowing early in the spring and sowing a mixture of timothy and other grass will greatly improve the crops on such fields in another season. It may, however, on some lands bring a crop of weeds, whose seeds have lain dormant for years, and only need scratching of the surface to induce germination.

There is no danger of getting the soil too rich for strawberries. Soil that will raise good potatoes will raise good strawberries. Chip dirt or well-rotted manure, with a little commercial potash and rock phosphate applied with the manure a year before the plants are set, make good fertilizers.

The strawberry bed should be on an elevated plot of land, so drainage will be perfect. If it is not, ditch it out so water will not stand on the plants after a rain. While the plants need an abundance of moisture, they will perish if there is an excessive supply of water.

The work horse should be supplied with about two pounds of provender for each one hundred pounds of weight. Of this from ten to eighteen pounds (according to the severity of the labor performed), should be grain in some form. The heavy feeding should come at night, after the long day's work is over and when the animal has time for masticating and digesting his food. (The above is the theory of one writer but one of our heaviest teamers and expressmen tells us he does his heavy feeding in the morning to avoid colic caused by over feeding heavy when ahorse is tired.)—Ed.

It should be our aim from the moment the calf is born until it is a full grown animal to keep it in a thriving and growing condition. This we believe is the only real secret in growing and developing thrifty and profitable dairy animals. Letting an animal down is a great and permanent loss that no amount of after care and food can replace. A something lost forever. When we neglect to keep these young things thriving not only is the food wasted, but a waste of time is also involved.

Sow lettuce seeds about once in ten days or two weeks, to maintain a succession. During the hot summer weather, lettuce will succeed better if grown where it is shaded from the noonday sun.

On land which has grown a crop of early peas or early potatoes, plant celery plants for winter use. Rutabagas are also a good crop to succeed these early vegetables, and need not be sown until late in the month.

If the ends of squashes and melon vines and those of the tomato plants are pinched off, better fruit will result.—Suburban Life for July.

A good many farmers consider oats a dangerous feed for chickens, believing that the sharp, pointed hulls will damage or even pierce the fowl's craw. This is usually a mistake although occasionally where very stiff or hard pointed oats are used trouble may be caused. Fowls should not be allowed to gorge themselves exclusively on oats, but a liberal quantity of oats may satisfy and profitably be fed to fowls, as oats are one of the best balanced grains or feeding to poultry there is. A plentiful supply of grit will go a long way toward preventing any troubles arising from the use of oats. Also see that the fowls have an abundance of fresh water at all times.

Director A. G. Gilbert, in treating the subject of poultry in its relation to the agriculturist, in a paper read before the Ontario Agricultural Union said: In relation to the agriculturist, poultry occupies the position of an undeveloped mine of wealth. The farmer asks the reason for its value. The answer is, because for the capital invested there is nothing about the farm that, with proper management, will return so great a profit. It is the only department of the farm that will utilize what might be waste, and give in return for it: 1. The egg, representing cash at all times. 2. The young, which are revenue producers in three to five months. 3. The valuable manure. 4. The body of the hen, which will bring a fair price after rearing several breeds of chickens and laying a large number of eggs.

Fastest Things in the World.

The world is in a hurry. Wherever we go we see trains whirling by, autos speeding in clouds of dust, men striving on foot, on wheel, on horse or in water, to make speed records. So writes Thomas D. Richter in the Technical World Magazine for July. But do we realize what may be done while the minute hand of the clock revolves or in an hour of the twentieth century haste?

Standing at the cross-road, we see a mere black speck in the distance growing with seeming sloth. We hear a purring sound, increasing, developing, then leaping into a roar like thunder. Volumes of dust rise like smoke from the mouth of a fire-breathing monster and the twentieth century dinosaur flies screams past merely an automobile racing at a rate of from eighty to one hundred and twenty miles in an hour.

We stand at the railway crossing. In the distance an indistinct object winks into view, far beyond where the two lines of shining rails meet together upon the track bed. On it comes with a swift spreading circumference; it whizzes by in a breath-taking rush and is gone almost before we realize that it is a modern electric train. Such a train in Germany has been run at the rate of 130.4 miles an hour.

On the sea shore we hear a scream, thin and piercing. A boat siren shrills its warning. Something rises from the water, snorting, splashing and tearing frantically through the ocean waves. It is past and ere we get our glasses to bear upon it, it is distant again. Merely a racing motorboat, trying to make more than thirty miles an hour on the watery turf.

Let us pause and take breath. Are we speed crazy? Sit back and take a bird's-eye view of this old earth and you surely must conclude that something is the matter. Some strange and potent germ has gotten into the blood of the denizens of this planet, inoculating us with a mania—speed mania. It has fairly turned the brain of Mother Earth.

A discussion of the speed craze and its results follows, illustrated with photographs of the "fastest things in the world."

A new floor for $1.40. A half gallon can of Campbell's Floor Finish will make your old floor look as good as new. This Finish comes in Transparent also with stain combined producing beautiful imitations of natural woods. J. S. Bacon & Son and A. B. Bryant & Co. For sale in South Weymouth by M. R. Loud & Co.

One Minute Cough Cure
For Coughs, Colds and Croup.

Proof is inexhaustible that Lydia E. Pinkham's Vegetable Compound carries women safely through the Change of Life.

Read the letter Mrs. E. Hanson, 304 E. Long St., Columbus, Ohio, writes:

"I was passing through the Change of Life, and suffered from nervousness, headaches, and other annoying symptoms. My doctor told me that Lydia E. Pinkham's Vegetable Compound was good for me, and since taking it I feel so much better, and I can again do my own work. I never forget to tell my friends what Lydia E. Pinkham's Vegetable Compound did for me during this trying period."

FACTS FOR SICK WOMEN.

For thirty years Lydia E. Pinkham's Vegetable Compound, made from roots and herbs, has been the standard remedy for female ills, and has positively cured thousands of women who have been troubled with displacements, inflammation, ulceration, fibroid tumors, irregularities, periodic pains, backache, that bearing-down feeling, flatulency, indigestion, dizziness or nervous prostration. Why don't you try it?

PAINT PAINT PAINT

Wadsworth, Howland & Co.'s

Oldest Paint Grinders in the Country.

WE KEEP AND ARE SELLING ALL OF THEIR PRODUCTS

L. F. BATES CO.

Reliable Plumbers and Steam Fitters, Furnaces and Hardware

WSAHINGTON SQ., WEYMOUTH TELEPHONE 107-3

GATHERED UP.

No man ever prayed who did all his praying on his knees.

Lots of men are unable to reform because they haven't the necessary material.

A man nearly always gets nervous when his wife says she wants to have a short talk with him.

"Whisky," said the doctor, "hardens the brains." "Maybe it does," replied the horrible example, "but it softens the knees most won'erfully."

Mark Twain has the right idea of living. He says: "I don't eat according to the food experts, and I don't do anything according to rule, but I take precious good care to do the things that agree with myself, and not the things that somebody else has found good for them.'

"Every man can spare enough time for the good of the state to make himself familiar with the character of the men who represent him, to help model public opinion, and to insist that the policies which he believes in shall be carried out. This is perhaps the most important and the most neglected duty that a man can perform.

WHAT IS IN YOU.

Our own hearts make our world for us. The things we see around us are but the shadows of our inner experience, which are cast outside. The things we hear are but the echoes of our inner thoughts and feelings. The pictures in our hearts fill all the world for us either with ugliness or love.

HIGH FINANCE.

"Billinger must be a good deal of a financier."

"Has he succeeded in amassing millions?"

"No, but he has succeeded in mortgaging a grand piano for which he is paying on the instalment plan, thus raising enough money with which to make the first payment on an automobile."—Chicago Record-Herald.

WHO WERE INTERESTED.

An esthetic Austin lady went out into the county for her health. The country people were not that way at all, so when she went into ecstacies over the beautiful grass and flowers, they did not seem to reciprocate. She was very much astonished at their apathy.

"Does nobody out here take any interest in the beautiful gems of the praries?"

"Oh, yes, the sheep eat them," was the response.—Texas Siftings.

CARLYLE'S PROPHECY.

Borne over the Atlantic to the closing ear of Louis, king by the grace of God, what sounds are these, muffled, ominous, new in our centuries? Boston harbor is black with unexpected tea; behold a Pennsylvanian congress gather, and ere long, on Bunker Hill, democracy announcing in rifle volleys, death winged, under her star banner, to the tune of "Yankee Doodle," that she is born, and, whirlwind-like, will envelop the whole world.

JEFFERSON ON NEWSPAPER.

In a letter to Edward Carrington, dated Paris, Jan. 16, 1787, Thomas Jefferson said: "The basis of our government being the opinion of the the people, the very first object should be to keep that right, and were it left to me to decide whether we should have a government without newspapers or newspaper without a government I should not hesitate a moment to prefer the latter. But I should mean that every man should receive those papers and be capable of reading them."

A POET'S GLIMPSE OF THE FUTURE.

New states, with starry emblems, one by one
Come stealing through the future's twilight dim,
Like sobs of evening from its dusky sky,
To take their place at last with those who tread
Their high, unwearied and unwearying round
Before the golden gates and battlements
Of paradise. The harp of Liberty
Shall sound amain till Death himself expire,
Till God has made us free immortally
And Time is dust upon his broken lyre!

OUR SEVEN WONDERS.

The seven wonders of the world in ancient times, were the pyramids of Egypt, the Pharos of Alexandria, the walls and hanging gardens of Babylon, the Temple of Diana, the statue of the Olympian Jupiter, the Mausoleum of Artemisia, and the Collossus of Rhodes.

The seven wonders of the world in modern times are the printing-press, the steam engine, the spinning-jenny, the telephone, the phonograph, telegraph, and electric light.

The so-called "seven wonders" of the ancients are mere trifles compared with those of the present time. The Brooklyn bridge, for example, would make the hanging gardens of Babylon a mere toy, while the whole seven wonders put together would sink into insignificance, could their builders have seen a lightning express train at full speed.

SOMETHING TO EAT.

For Yourself, Family and Friends.

—GO TO—

F. H. SYLVESTER'S,

—Dealer in—

Groceries and Provisions.

Also Vegetables of All Kinds.

P. S. New packs of Canned Goods Raisins and Prunes are arriving, daily.

Spring and Summer Attractions

—AT—

E. G. BATES', BROAD STREET, EAST WEYMOUTH

Shirt Waists, Skirts, Wrappers, Corsets, Corset Covers, Hosiery, Gloves, Neckwear and Ruchings, and good line of Outing Goods.

Don't Forget the Oldest Dry Goods House in the Place

Here is What They All Say

ABOUT **"George Washington."** Our Supreme President for all time.

ABOUT **"Washington Trousers."** Supreme in Their Class all the time.

We have just received a full line of these Trousers. "From loom to retailer"

C. R. DENBROEDER

734 Broad Street East Weymouth

Custom Tailoring, Cleaning, Pressing, Repairing

ESTABLISHED 1905

COOK'S PHOTO STUDIO

MAKERS OF HIGH-GRADE PHOTOGRAPHS AND PICTURE FRAMES

STUDIO—729 Broad St., E. Weymouth

Spring is Here and

You Need Spring Goods

—In—

A nice Spring Suit, Collars, Cuffs, Shirts, Light Underwear, Gloves and Hosiery, or

Clothing cleaned, pressed, dyed and repaired. Alterations neatly done.

You can get it all at

A. S. BERKOWITZ

816 Broad St. Tel. 49-3 Weymouth East Weymouth

PIANOS

to let for the summer from $8 to $15 per quarter at

WILDER'S PIANO ROOMS

Broad Street, East Weymouth.

"WRAP ME UP A POUND"

That's what customers to our store say when they see the tempting delicious Ham, Bacon and Dried Beef sliced on our new American Slicing Machine. The machine cuts it to suit you. Came and see it work.

Hunt's Market Grocery, WASHINGTON SQUARE.

Quick deliveries. Satisfaction Guaranteed

Telephone 152-3

WEYMOUTH GAZETTE

AND TRANSCRIPT

PUBLISHED EVERY FRIDAY BY THE

Gazette and Transcript Publishing Co.

WEYMOUTH, - MASS.

M. E. HAWES,

Editor and Manager.

Telephone 145, Weymouth.

Subscription Price $2.00 per year in advance.

East Weymouth Office: Washburn Block, corner of Broad and Shawmut Streets.

ENTERED AT THE POST OFFICE AT WEYMOUTH MASS., AS SECOND-CLASS MATTER.

FRIDAY, JUNE. 26, 1908

Harold W. Raymond is at his old position as assistant editor of the Gazette and Transcript for the summer vacation. He will return to Dartmouth in the fall, but in the meantime any items or matters of business which come his way will be cared for.

As a rule it is a waste of postage stamps to attach them to an envelop in which there is an article for publication and no signature to the article or endorsement on the back of it. Self preservation compels a publisher to reject all such articles.

The places that once knew Grover Cleveland on earth will know him no more. All that was mortal of the scholar, teacher, governor, and finally honored president of this great nation lies in a casket at his late home at Princeton, N. J., and at the close of day will be committed to mother earth. There remains, however, this great fact "Deeds Never Die" and the story of the life and character of ex-President Cleveland will be told with pride to future generations.

Weymouth is a part of the Metropolitan Park District and as such is assessed for a part of the expense of its purchases and maintenance, but until some movement is made toward it, it will never be much of a beneficiary for its expenditures. The Park Commissioners are asking what we want, and why not tell them we want a Metropolitan road from the vicinity of the Pratt school house to some point near Nash's corner and a reservation along that road of some of the prettiest scenery in Massachusetts. The Middlesex Falls have no comparison to it. Nor is there a prettier shore front in New England than that at North Weymouth. The following figures just compiled and issued by State Treasurer Chapin will give some idea of the magnitude of the work which is being done:

The total assessments on the cities and towns in the metropolitan district for metropolitan expenses in the year 1908. The amounts levied upon each city and town are as follows:

Arlington	$31,189 35
Belmont	15,153 48
Boston	2,685,994 65
Braintree	2,631 27
Brookline	134,608 66
Cambridge	155,849 86
Canton	2,099 61
Chelsea	101,766 28
Cohasset	192 12
Dedham	16,838 75
Dover	570 93
Everett	82,304 73
Hingham	2,489 47
Hull	2,180 66
Hyde Park	22,180 64
Lexington	10,483 07
Lynn	28,088 12
Malden	91,986 24
Medford	86,791 30
Melrose	50,960 39
Milton	55,057 51
Nahant	9,091 11
Needham	2,129 20
Newton	109,336 94
Quincy	90,576 01
Reading	493 25
Revere	49,052 22
Saugus	2,120 45
Somerville	205,312 67
Stoneham	19,364 53
Swampscott	5,413 06
Wakefield	12,841 05
Waltham	38,109 38
Watertown	35,445 99
Wellesley	6,679 36
Weston	3,477 12
Westwood	1,111 94
Weymouth	3,537 34
Winchester	18,572 30
Winthrop	27,436 15
Woburn	17,610 27
Total	$4,237,127 45

The Chicago convention is over and in many respects the expected happened, while in others there were surprises, but on the whole the result is one in candidates and platform to which the Republican party will rally and give its support. The next event will be the Democratic convention at Denver in July, and its result is looked forward to with interest, and when the convention adjourns two great issues will be presented to the people and a vigorous national campaign begun and continued until the ballots are all in in November.

In state politics it is a foregone conclusion that Mr. Draper has placed himself solid as the nominee of the Republican party for governor, and the contest for second place has three contestants, all claiming a good following. The Democratic nominee for governor is still in the dark, but there is no question but that there are able men who will be brought forward and poll a large vote.

In our Congressional district, the 12th, there is but little to be said; it is a strong Republican district and as few men have ever in their first term won more favorable comments for efficiency than the present incumbent, Hon. John W. Weeks, there can be but one result of the campaign, viz.: his re-election and continuance on the committees where he has been of inestimable value, not only to his district and state, but to the nation at large.

In the Senatorial district something will be doing. Hyde Park, and no doubt with truth in their favor, claims the present incumbent who is from that town is an able man and entitled to further consideration. On the other hand Quincy, the only city in the district, comes forward with three candidates and thinks that either of them would do and the position should come their way, and next comes the several towns in the southwestern part of the district who are looking for it to be landed nearer them.

Weymouth is a Representative district by itself and has several aspirants for the General Court. Russell B. Worster, the present incumbent, has an ambition for a third term and on general principle the longer a man serves the more valuable he should become. H. Walker Pratt of Ward 1 has appealed to the people for a nomination on the ground that it is almost beyond the memory of man since that ward had a Representative. W. H. Pratt of East Weymouth is said to have ambitions in that direction and will no doubt be heard from with a good following when the time comes.

Speaking, however, of localities in a town like Weymouth is a grave error. For instance, Ward 2 is the largest ward in town and has two precincts, and if we are going to court localities, why not double its representatives on all town and committee boards of officers? Again, Weymouth Heights, Lovell's Corner and Nash's Corner are all in a measure separate localities and there is not one person in a hundred in town who can tell when either of these localities had a citizen in the General Court. Localities should be dropped, and when a man gets into office who does not talk the whole of Weymouth and work for the whole of Weymouth every time, that man should be dropped and some other put in his place.

FASTEST CRUISER IN THE WORLD.

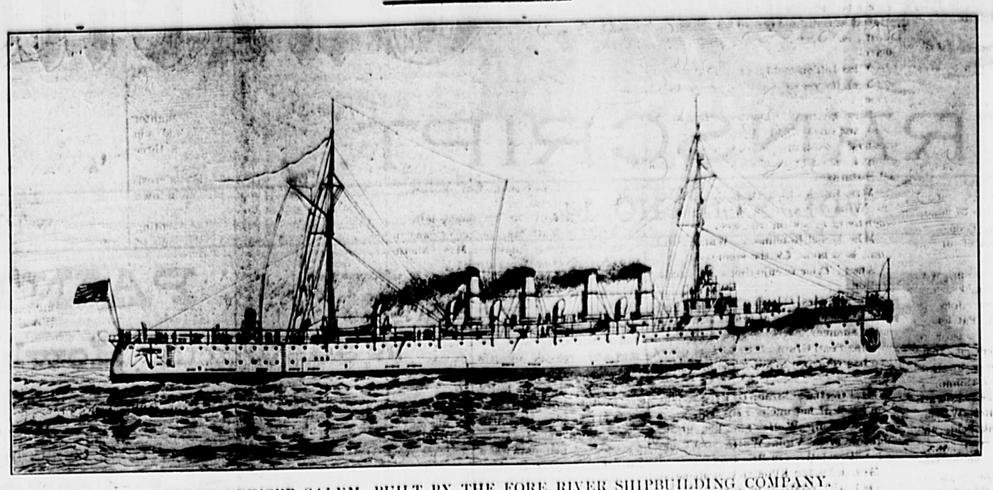

SCOUT CRUISER SALEM, BUILT BY THE FORE RIVER SHIPBUILDING COMPANY.

An act of the Congress of 1906 authorized the construction of three scout cruisers of a high order and subsequent acts of the naval department awarded the contract for the construction of two of these to the Fore River Shipbuilding Co. and the third one to the works at Bath, Me

Chief Justice Moody of Massachusetts was then secretary of the navy and the two boats to be built at the Fore River Works were named Birmingham and Salem while that at the Bath Works was named Chester.

The first of these to be launched at the Fore River Works was the Birmingham which took the water of Fore River early in 1907 subsequently exceeding all the requirements of the contract and is now in commission.

The Chester took the water at Bath about the same time as the Birmingham, passed through all tests successfully, exceeding in speed her sister ship the Birmingham, and now it remained to be seen what could be done with the Salem. On July 27th 1907 the ceremony of launching took place and the scene was a splendid one as Miss Laura Pinnock the 13 year old daughter of Mayor Pinnock of Salem stood at the sharp bow of the boat. The requisite signal was given Miss Pinnock gracefully performed her duty and in a moment the Salem was born and floated gracefully in the waters of Fore River.

At the time of launching the Salem was much nearer completion than is usually the case on such occasions and the work of completion has gone rapidly forward until the final trials took place this week.

The eyes of the old and new world have been fixed upon this trial as there were many new features of propelling at stake and the result is a triumph of an American invention, the Curtis turbine, over all others produced in this country or brought from abroad.

Last week the Salem had a number of trials in Massachusetts bay, using alternately propellers of English, Scotch and German make and finally the Curtis turbine which produced the best results.

On Saturday she again went down the river and this time prepared for final work at the course off Rockland, Me., everyone realizing what was before them for the next few days.

There were on board Francis C. Bowles, president of the Fore River Co.; Capt. Albert L. Key, U. S. N., who will command the Salem when she goes into commission; the trial board of the navy, in charge of Rear Admiral Richard Clover.

Capt. "Ned" Evans was in command of the cruiser, and James F. Paige, who is fitted to go to Japan shortly, had charge of the engine room. Asst. General manager R. O. Wellington and Chief Engineer C. B. Edwards were also on board.

Weather and water conditions were favorable on Tuesday, and twenty times the Salem was put over the course, winning praise from experts for efficient work of the machinery installed, and at night had excelled all previous records for ships of her class, the best mile being 26.888 knots, exceeding the contract by nearly three knots.

The Salem when in service will have a crew of 350 men and a battery of two 5-inch and six 3-inch rapid fire guns and two torpedo tubes.

An Automobile Ride to Marshfield, the old home of Daniel Webster.

My son, Russell getting the loan of his friends' big auto, (Judge Flint's), we all got aboard for a trip to the old Webster home in Marshfield. A party of five, Mr. Geo. H. Bicknell, Nathaniel Hunt, N. F. T. Hunt, myself and son Russell. The writer went to the Webster place, many years ago, when after being escorted from Duxbury by the old Weymouth Band; Mr. Webster, from a hay-cart, addressed his old neighbors and friends. I pointed out the place, yesterday, where the hay cart stood. Again, a number of years later, when Webster was dead, I enjoyed going over his old home through the beautiful library filled with relics and reminiscences of the great man. Afterwards the old mansion was burned and many valuables lost.

The house one sees today was built by Mrs. Fletcher Webster, the widow of Webster's son, Col. Fletcher Webster of the 12th Mass. Regiment, who lost his life in our civil war; and in this house for many years she lived with her children, as we arrived, Mr. N. Hunt said he was acquainted with the lady of the house, so getting out, went in, and came again to the door introducing us to Mrs. Hall who is now mistress of this grand mansion, planned by no novice, for I may say, A more beautiful one I never saw.

Mrs. Hall kindly showed us about the beautiful drawing rooms and the great hall with its portraits and, arm chair of Webster; swords of his son and many other interesting things.

Our object in going to Marshfield was to visit the Winslow burying ground where is Webster's grave, also those of his family. Miss Adelaide Phillips' grave is close by with its large marble cross. On Webster's monument is an inscription explaining why he believed in immortality. With large, thin paper, drawn tight around the monument and rubbing with black pencil, we transferred an exact copy of this inscription here below.

DANIEL WEBSTER

Born January 18, 1772

Died October 24, 1852

"Lord I believe, help thou mine unbelief."

Philosophical argument, especially that drawn from the vastness of the Universe, in comparison with the apparent insignificance of this globe, has sometimes shaken my reason for the faith which is in me, but my heart has always assured and reassured me, that the Gospel of Jesus Christ must be a Divine Reality. The Sermon on the Mount cannot be a merely human production.

This belief enters into the very depth of my conscience The whole history of man proves it.

E. S. H. DANIEL WEBSTER

Worth Knowing.

To remove Pimples, Blackheads, Blotches and all forms of Skin eruptions, is, according to a well known Physician, a very easy matter; he says that many are afflicted with some one of the above ailments and are subject to a great deal of embarrassment on account of the unsightly appearance which they present, and recommends the following simple harmless and inexpensive treatment. Go to your Druggist and get this prescription filled: Clearola one-half ounce, Ether one ounce, Alcohol seven ounces; mix, shake well and apply to the parts affected night and morning, allowing it to remain for at least ten minutes, then wipe off the powder from the skin. Use a soft cloth or sponge in applying the mixture and in ten days to two weeks your face will be smooth and clear as a marraige bell. Get the Pure Clearola, which is only put up in one-half ounce packages. Ask to see it.

Don't Tobacco Spit and Smoke Your Life Away

To quit tobacco easily and forever, be magnetic, full of life, nerve and vigor, take No-To-Bac, the wonder-worker, that makes weak men strong. All druggists, 50c or $1. Cure guaranteed. Booklet and sample free. Address Sterling Remedy Co., Chicago or New York.

Memorial Services of the Ancient Order of Hibernians.

Sunday was the day set apart by the different divisions of the Ancient Order of Hibernians in town to pay a tribute of respect to the departed members of the order, and about one thousand people gathered at St. Francis Xavier cemetery in the afternoon to join in the exercises Division 6 of the Landing, 9 of East Weymouth, 14 of South Weymouth, and 15 of North Weymouth were in line and they were assisted in the work by the Ladies' Auxiliaries from different parts of the town.

County President Dennis Slattery was presiding officer of the day and the religious services were in charge of Rev. James W. Allison of the Immaculate Conception church, East Weymouth. A very able memorial address was delivered by County Chaplain Rev. Fr. Chittuck of Hyde Park, and a double quartet composed of Mrs. P. E. Corridan, Mrs. B. J. Heffernan, Mrs. John Hanley, Miss Emma Fraher, James Knox, William Wall, John Hanley and John Sullivan added several appropriate selections to the service. Rev. Maurice Lynch, Rev. J. B. Holland and Rev. J. J. Murphy were also in attendance. The floral tributes were numerous and many of them exceedingly rich and beautiful.

Reed Cemetery.

"While so much attention is being given to our cemeteries, and while each has its association of interested workers, it is unfortunate that one solitary graveyard, located on the old road to the Landing, should present so desolate a condition. The fence is extremely dilapidated, and the mounds and paths, overgrown with weeds and shrubbery, all suggest to the passer by that the names recorded on the moss-covered stones have perhaps been forgotten. Are there no persons in the locality, who have friends buried there, and who would take pride in seeing this spot improved and beautified?"

The above was written by the late Henry A. Thomas and appeared in the Gazette twenty-five years ago, and out of it came an interest in improving the grounds. Quincy L. Reed, who recently passed away, and others took an interest in the work and enclosed the grounds in a fence and made some other improvements, but much remained to be done and a new board of officers has taken up that work.

There were stones which marked the resting places of ancestors whose descendants now number thousands, but these stones had fallen down and were overgrown with grass and briers. The work taken up this year has been to put all of these stones in proper position, grub out the briers and bushes, and in a measure regrade the grounds and restore the grass.

A new code of By-laws and regulations has been adopted and terms of membership to the Reed Cemetery association added to the By-laws. The association needs funds and to raise those funds the price of membership has been made $1.00.

As we have said, there are thousands of people who have the bloods in their veins of the Richardses, Tirrells, Colsons, Gurneys, Pratts, Haweses and others who are buried there and might help to make this little spot one of the prettiest in town and at the same time do honor to their fathers and mothers.

J. Ellis Gardner is the clerk and treasurer of the association and on receipt of $1.00 addressed to him, 77 Mill street, South Weymouth, a certificate of membership will be forwarded.

When the Flag is Passing By.

(By Henry Holcomb Bennett.)

Hats off!
Along the street there comes
A blare of bugles, a ruffle of drums,
A flash of color beneath the sky.
Hats off!
The flag is passing by!

Blue and crimson and white it shines
Over the steel tipped, ordered lines.
Hats off!
The colors before us fly,
But more than the flag is passing by—

Sea fights and land fights, grim and great,
Fought to make and to save the state;
Weary marches and sinking ships;
Cheers of victory on dying lips;

Days of plenty and years of peace,
March of a strong land's swift increase;
Equal justice, right and law,
Stately honor and reverent awe;

Sign of a nation great and strong
To ward her people from foreign wrong
Pride and glory and honor all
Live in the colors to stand or fall.

Hats off!
Along the street there comes
A blare of bugles, a ruffle of drums,
And loyal hearts are beating high.
Hats off!
The flag is passing by!

—Youth's Companion.

OLD COLONY LEAGUE BASE BALL

	Won	Lost	P. C.
Dewey	5	0	1.000
Stoughton	4	1	.800
Randolph	3	2	.600
Rockland	1	3	.250
Taunton	1	3	.250
St. Margaret	0	5	.000

The Deweys by their victory of last week still hold first place. This Saturday they visit Randolph for what is bound to be a hard game. On the 4th of July the Deweys play at home both morning and afternoon having Taunton and St. Margaret as opponents. There has been considerable fault finding with the umpiring this season and consequently on Monday last the Directors of the League met and appointed an entirely new staff to officiate the remainder of the season.

SATURDAY JUNE 20.

At Garfield Park, Weymouth in close game full of excitement the Deweys defeated the Randolph team 4 to 3, making the fifth consecutive victory for the Deweys.

The Deweys scored two runs in the first inning by bunching three hits by Kiley, Delback, and Duggin, and later in the sixth inning scored two more by two hits by Kiley and Duggin. Nearly every other inning the Deweys had men on bases but were unable to advance them.

The Randolph scored their runs in the seventh inning by Ganzel reaching first, hit by a pitched ball, on a fielder's Brady reached first and Ganzel advanced to second and both scored on a two base hit by Chase and later Chase scored on an error by Duggin.

The features of the game was the batting of Kiley and Duggin and the fielding of Drake for the Deweys. For Randolph the all around work of Chase.

Deweys.

	ab	b	po	a	e
Hafford, cf	3	1	2	0	0
Lonergan, rf	3	0	1	1	0
Kiley, 3b	4	2	3	1	0
Delback, 1b	3	1	4	0	0
Duggan, lf	4	2	3	0	1
Loughlin, ss	4	0	1	2	1
Drake, c	4	0	10	3	0
O'Dowd, 2b	2	0	2	2	1
Paterson, p	3	0	1	0	0
Totals	30	6	27	9	3

Randolphs.

	ab	b	po	a	e
Courtney, ss	4	1	0	4	2
Morales, lf	4	0	0	0	0
Rudderham, 3b	4	1	3	3	1
McAuliffe, c	2	0	10	2	0
Ganzel, 1b	3	0	9	1	0
Brady, rf	4	0	0	0	1
Mullen, 2b	3	1	2	2	0
Flaherty, cf	4	0	0	0	0
Chase, p	4	2	0	2	0
Totals	32	5	24	14	4

Score by innings:

Innings	1	2	3	4	5	6	7	8	9	
Deweys	2	0	0	0	0	2	0	0	0	—4
Randolphs	0	0	0	0	0	0	3	0	0	—3

Runs made by—Kiley 2, Delback 2, Ganzel, Brady, Chase. Two base hits—Hafford, Duggin 2, Rudderham, Chase. Stolen Bases—Hafford. Base on balls by Paterson 2, Chase 2. Struck out by—Paterson 8, Chase 9. Double plays—Rudderham to Ganzel, Ganzel to Rudderham. Hit by pitched ball—Hafford, Delback, Ganzel, McAuliffe. Wild pitches—Paterson. Passed balls—McAuliffe 2. Umpire—Hanley. Time—2 hours.

Kadiak Island's Queer Climate.

Of the abnormal climate of Kadiak Island, Alaska, a writer says: "In spite of its situation in such high latitudes we find here what may well be described as 'the parting of the ways' between the arctic and more temperate regions. For, thanks to the moderating influence of the Japanese current which flows along its southern coasts, Kadiak is favored with climatic conditions such as are unknown even in places a few miles north or east of it on the mainland of Alaska. So pronounced is the demarcation line that even on the island itself a traveler in summer will suddenly emerge from amid forests and vegetation of almost tropical luxuriance into a barren, desolate land of silence, where lofty snow capped mountains tower aloft, brooding, as it were, over the past terrors of an arctic winter, which will soon descend once more, enveloping them in its icy grip."

The English Channel.

One of the most famous bits of water in the world is the English channel, which separates and yet unites the sister countries of England and France and has been the scene of so much of their history. It extends on the English side from Land's End to Dover and on the French side from the island of Ushant to Calais. Its entrance from the German ocean is the strait of Dover, twenty-one miles wide, while at the other extremity, where it joins the Atlantic, it is 100 miles from shore to shore. The greatest width midway is 150 miles. Owing to the strong current setting in from the westward, the high winds which frequently prevail and the configuration of the shores it has a roughness which has become proverbial and few cross it without seasickness.

FRESH AIR CAMP.

New Attraction at North Weymouth.

The Quincy and Weymouth Fresh Air Camp Association has come into existence with but little commotion and yet it is a full fledged institution with a complete staff of officers and a beautiful camp ground of twelve acres near Bay View street, North Weymouth.

Following is the constitution and list of officers and some of the other features of the work:

CONSTITUTION.

Art. 1—The name of this organization shall be the Fresh Air Camp Association of Quincy and Weymouth.

Art. 2—The object of this organization is to provide rest, recreation and vacation priveleges, irrespective of creed or nationality, to all people of Quincy and Weymouth.

Art. 3—The officers of this organization shall be president, vice president, secretary, treasurer, and advisory board of nine, of which the president, vice president, secretary and treasurer shall be members.

Art. 4—Membership. Any person on the payment of $1 or more, becomes a member of the Fresh Air Camp Association of Quincy and Weymouth.

OFFICERS.

President, Rev. A. R. Attwood.
Vice President, Frank E. Parlin.
Chairman Board Directors, Rev. E. C. Butler.
Secretary, G. W. Gragg.
Treasurer, Charles H. Johnson.
Medical Inspectors, Dr. W. A. Drake, Dr. E. A. Bushnell.

Applications are now being received from church organizations, individuals, and clubs, for tent-space, at the Camp for July. The association is glad to accommodate any who desire such recreation rest and vacation privileges as this camp has to offer. The Camp is open to every one of Quincy and Weymouth free.

Contributions solicited of canvas, tents, flags, stools, etc.

Checks and money donations should be sent to C. H. Johnson, treasurer.

Further information furnished by G. W. Gragg, secretary.—Quincy, Mass.

Plenty of Assurance.

"Do you really mean it, Mr. Spooner, when you say I am the best girl in the world?" asked Miss Flypp, after the young man had suggested that she should become Mrs. Spooner.

"Indeed I do Miss Flypp," asseverated the young man. "I say it again—you are the best girl in the world."

"And the loveliest, I think you said?"

"The loveliest, without doubt."

"I think you said something about my accomplishments, too?"

"I did. I said they excelled those of any other girl."

"I believe you called me sweet?"

"'A sweeter woman ne'er drew breath,' quoted the ardent lover.

"You used the word 'perfect,' too, did you not?"

"I did. I also pronounced you the pink of perfection, propriety and modesty, the empress of my heart, the peerless one among the beauteous creatures of your sex, a maiden adorable, enchanting, and worthy of the hand of the best man on earth. Say the word that will make me happiest man, my own Dora!"

"Before I give you an answer, Mr. Spooner, I should like to ask you one question."

"A dozen, if you like."

"One will be enough. Don't you think you have a good deal of assurance to expect a woman with all those excellent qualities to marry you?"

Then Mr. Spooner went home.

Matrimony in the Wilderness.

Writing of the famous Dean Kaye of Topeka, in Suburban Life for July, Mr. Paul A. Lovewell says:

"Dean Kaye has had interesting experiences during his sojourns in the wilderness. Once an Indian woman came to his cabin.

"'You marry?' she asked.

"'Yes,' said the Dean, 'I can marry folks. Have you got a man?'

"The woman grunted in the affirmative.

"'Got a license?' asked the clergyman.

"Again the woman grunted and departed. About sundown she returned, dragging with her an apparently abashed and reluctant brave.

"'Got him,' she remarked laconically, producing her marriage license. The man knew no English, but the woman prompted him when it became necessary for him to give his assent to the Dean's questions. When it was over, the squaw paid the minister his fee and led her husband away in triumph."

Mrs. Henry C. Alvord Dead.

The world at large, and South Weymouth in particular, has sustained a severe loss in the death of Mrs. Alice Cornelia (Bissell) Alvord, wife of Rev. Henry C. Alvord, which occurred at their home, Columbia street, South Weymouth, Wednesday morning.

Mrs. Alvord was a daughter of Henry W. and Hannah (Corse) Bissell of Charlemont, Mass., and was born in that town March 18th, 1851. She graduated at the head of her class at Westfield Normal school in 1875, spent several years in teaching as principal of Williamstown and Montague High schools, and while teaching at the latter place became engaged to Rev. Henry C. Alvord, then pastor of the First Congregational church of that town, and they were married in that church Oct. 6th, 1880.

On Feb. 1st, 1886, Mr. Alvord began his pastorate at the Old South church and has since remained in that field and Mrs. Alvord has been no small factor as his assistant in society, church and Sunday School work, especially as superintendent of the primary department of the school. Her work was not confined wholly to the society of which Mr. Alvord was pastor, but also temperance organizations found in her a great helper, especially the local W. C. T. U. of which she was president.

A lover of nature, she had produced some fine sketches of scenery and also written several articles for publication on "Our Weymouth Birds."

Mrs. Alvord had a severe illness last winter from which she had not wholly recovered, but up to within a short time hopes were entertained of a permanent improvement. These hopes however were doomed to disappointment and the end came quite unexpectedly after but a short confinement to her home through embolism of the heart.

Funeral services will be held this, Friday, afternoon in the Old South church at 3.30 and the burial will be at Mt. Hope cemetery. Besides her husband, Mrs. Alvord leaves two brothers and five sisters, a son, Henry B., of M. I. T. '07 and now assistant in civil engineering there, another son, Robert W., W. H. S. '10, and daughter, Ruth G., Mt. Holyoke '10.

Shoe Industry.

In a short time improvement may be expected in the shoe trade. Retail business has been active and stocks have not been resting on shelves very long. Some dealers report a trade ahead of a year ago, and they do not anticipate anything worse in the future. A decided renewal of activity is expected after the 4th of July, and manufacturers have been taking account of stock, and clearing away the early-delivery contracts for fall and winter goods, in anticipation of a busy period.

All over the country shoe manufacturers are expressing confidence in the future. The spring of 1909 is expected to usher in record-breaking business. The fact that dealers have been keeping down their stocks to the lowest possible amount means that they will be well cleaned out of desirable lines and for another season must stock up largely. The very policy of economy in size of stocks has worked to a disadvantage to many, because the lack of salable sizes has hurt their trade. Profiting by this experience their new stocks must be large and better assorted. If this is the case generally, busy days should be ahead of the traveling salesmen, as early deliveries will be desired and there will be a rush to be in first. To make sure of this trade manufacturers are producing new designs and new ideas in footwear which are expected to catch the fancy of the buyers.

Already the prophets are at work. One says: "Black shoes will be big sellers next summer, chiefly shiny shoes and shoes of Gun Metal and Dongola leathers. Sales of tan shoes will be less than for this year. While canvas shoes will be popular again." Another says: "Tan shoes will sweep the country like a storm." A third says the popularity of tans is waning. A fourth finds business in wine-colors, where a fifth sees nothing in them. The valuation of blacks varies according to locality and predilection of the dealer.

There is a local impression that the market is to see a larger number of shoe buyers during the next month or six weeks than for a long time, and there is evidence that the buyers have been sufficiently tamed, to be willing to buy. The possibility exists that they may even over-do it and try to buy so much, and want their purchases delivered in such a hurry, as to actually embarrass the manufacturers who are really anxious for business.

In the local market the movement of leather is steady, shoe manufacturers taking supplies in good-sized quantities sufficient to meet their orders for shoes. Prices are firm, with stronger tendencies. Hemlock sole has shown noticeable improvement. Union is steady. Calf leathers are moving well, dull and shiny stock being more sought. The prospect of a return to black shoes for fall and winter naturally improves the position of such leather stock. At the same time there is a quantity of brown leathers being made up into heavy shoes for fall and winter wear.

It is difficult to prevent the white canvas shoes from coming into the market. The cau sign certainly has had an effect on the sale of the cloth article, but with the coming of summer, the demand for white and colored canvas shoes is heard. The shoes now wanted are for comfort and frequent wear. The graduation shoe has been procured; now the sale is for summer use. It will be the turn of the canvas shoe, and in some degree the sale of brown goods will be affected. The brown shoe has sold so well that an immense quantity are being worn, but there is room for the white shoe.—Boston Transcript.

H. WALKER PRATT

No. 1 Sea St., No. Weymouth

HOUSE, "All Improvements"—10 or more rooms in perfect condition. Nearly 10,000 sq. ft. of land. Ocean not far removed. A beauty. $5,000. Finely located.

ONE of 7 rooms, bath, furnace heat, nearly new. A bargain at $2,400.

ANOTHER, 8 rooms and bath, electric lights and improvements, furnace, 100x50 lot, $2,600.

A COZY HOME on Bridge street, 7 rooms, $2,200 buys it. Easy terms.

A CHEAPER HOME, 5 rooms, 4 minutes to "Old Ocean." $1,700 terms.

HOUSE, with barn, at Beach, nearly new, $1,300.

HOUSE on line of electrics for sale. Improvements, $1,600. For rent, $16.

A SPECIALLY DESIRABLE HOME. House, 10 rooms, 1½ acres of land, fruit and ornamental trees, shrubbery, etc. Everything in fine order, $2,800. Also one-acre farm, $2,100. Good buildings.

FIVE ACRE TRACT OF LAND, (no buildings) $1,200. Best view in North Weymouth.

HOUSE, BARN AND LOT of 30,000 sq. ft. of land, 7 rooms, $1,200.

DESIRABLY LOCATED HOUSE LOTS, $25 down only. Own a home. Others.

AN ELEGANT HOUSE—7 rooms, all improvements, off main st., perfect condition—price $3000

To Cure Constipation Forever.

Take Cascarets Candy Cathartic. 10c or 25c. If C. C. C. fail to cure, druggist to refund money.

Our New Hair Vigor

Ayer's Hair Vigor was good, the best that was made. But Ayer's Hair Vigor, a new improved formula, is better. It is the one great specific for falling hair. A new preparation in every way. New bottle. New contents. Ask your druggist to show it to you, "the new kind."

Does not change the color of the hair.

Ayer's

Formula with each bottle. Show it to your doctor. Ask him about it, then do as he says.

As we now make our new Hair Vigor it does not have the slightest effect upon the color of the hair. You may use it freely and for any length of time without fear of changing the color. Stops falling hair. Cures dandruff.

—Made by the J. C. Ayer Co., Lowell, Mass.

WANTS, FOR SALE, TO LET, etc.

Four lines or less under this head, only 25 cents each insertion; each extra line 10c. Count eight words to a line.

No ads. accepted in this department unless accompanied with the cash.

BUSINESS MEN needing money can secure $100 and upwards on their note; quick service; confidential. Room 52, 113 Devonshire Street, Boston. 8 21

FOR RENT—House 7 rooms, in good condition, very central. (North St.) $11 per mo. H. Walker Pratt, N. Weymouth. 34tf

FOR SALE.—A Greenhouse property on Middle st., East Weymouth with small cottage in rear. Out of repair; but can be made a profitable investment. Call or address M. P. Garey 733 Broad street, East Weymouth. 21f

FOR SALE.—House Lot on Middle Street, cellar complete, cheap for cash. Also three acres on Lake St. whole or in lots to suit. Apply to Mrs. D. J. Pratt, 84 Hawthorne Street East Weymouth. 12-15

HAY.—For Sale several tons of No. 1 English Hay. Apply to D. J. Lincoln 721 Commercial Street, East Weymouth 11 tf

TO LET—A desirable cottage at Rose Cliff, North Weymouth. Apply to Aiden Bowditch 28 Quincy Ave., East Braintree. 14tf

WANTED—A girl to do light housework. One who could go home evenings preferred. Call at 5 Sheppard Ave., East Braintree. 14tf

WANTED. People to know that it costs only 25 cents to make known their wants in this column.

HENRY M. FORD

Formerly Manager of the JOHN FORD CO.

Funeral Director and Undertaker

Office, 164 Broad St.

Residence, 136 Broad St.

Tel. Wey. 95-2

WARNING TO WATER TAKERS

The use of hose outside of regulation hours *must* be stopped or we shall be obliged to discontinue the same altogether.

We are pumping over one million gallons a day and it is fair to presume that a like amount runs through gravity service, making an enormous amount of 160 gallons per capita. It is impossible for us to satisfy the people living on high ground if this waste continues. The recent rainy day demonstrated the excessive use of hose, as only 250,000 gallons were pumped on that day. If we are to give you fair service we must have your co-operation. Will you give it?

14-1t WATER COMMISSIONERS.

OLD COLONY LEAGUE

4th of July

Two games at

GARFIELD PARK

WEYMOUTH

TAUNTON

At 10.30 A. M.

St. Margarets

At 3.30 P. M.

ADMISSION

Gentlemen - 25c

Ladies - - 10c

Boys - - 10c

DR. EDWARD N. BATES

EAST WEYMOUTH

Office Hours during June, July and August

9 to 12 1 to 5 6 to 8

Daily excepting Sundays and holidays

Sundays to 12 m.

12-16

JOHN S. WILLIAMS

Funeral Director and Undertaker

Residence: 44 Front Steeet, Weymouth

Telephone 129 Weymouth

Office at South Weymouth

Telephone 132-3

HOT WEATHER GOODS FOR HOUSEKEEPERS

The things that lighten Summer Labor and make life happier.

Blue Flame Oil Stoves,	$2.98 to $9.98	Screen Doors,	98c. to $2.50
Eddy Refrigerators,	$6.50 to $10.00	Window Screens,	25c. to [illegible]
Ice Cream Freezers,	$1.35 to $3.50	Gasoline Stoves,	$1.50 to $9.00
Hammocks,	98c. to $6.50	Gas Ranges,	$6.50 to $18.00
Lawn Swings,	$1.35 to $4.98	Go Carts,	$1.98 to $25.00
Piazza Rockers,	89c. to $3.50	Baby Play Yards,	$2.98
Porch Screens,	16c. to $2.50	Baby Carriages,	$6.50 to $35.00
Croquet Sets,	98c. to $3.75	Bicycles,	$15.00 to $30.00
Iron Beds,	$1.98 to $10.00	Glenwood Ranges,	$22.50 to $45.00

Everything needed in a house. Cash or Easy Payments.

HENRY L. KINCAIDE & CO.

NEW ENGLAND'S LOWEST PRICED HOUSE FURNISHERS.

1495 Hancock Street. Quincy

We keep open Monday, Friday and Saturday evenings

Frothingham Heffernan & Co.

THE CELEBRATED

JOHN ALDEN RUGS

From .75 to $10.50

Just the thing for your summer cottage at a reasonable price. Sizes from 2x3 ft. to 9x12 ft.

¶ We are headquarters for Kashmir Rugs, a higher quality of rug, also for summer cottages. Prices from $1.50 to $12.75. Sizes from 2 ft., 3x4 ft., 6 to 9x12 ft.

Just received 500 Rolls of Best China Mattings.

169-171 WASHINGTON STREET, BOSTON.

Near Adams Sq. Elevated Station.

Joel Goldthwait & Co.'s Old Stand. A. S. FROTHINGHAM, Residence, No. Weymouth. Phone 29-3. Estimates cheerfully given.

STRAW HATS

Popular Lamson & Hubbard Styles

$1, $1.50, $2, $2.50, $3

Outing Caps, 25c, 50c, $1.00, $1.50

HEADQUARTERS FOR THE

QUINCY YACHT CLUB CAP

Monarch Brand Outing Shirts $1.00, $1.50, $2.00

ARROW BRAND COLLARS

2 for 25c

GEORGE W. JONES,

No. 1 Granite Street, Quincy

George B. Dexheimer

Watches, Silverware and Optical Goods

FINE WATCH, CLOCK AND JEWELRY REPAIRING.

All work in any part of Weymouth called for and delivered without charge.

Work done promptly and satisfaction guaranteed.

DROP A POSTAL TO 292 Franklin St., Quincy, Mass.

IT'S ABOUT NOW

We're quite confident that it's about now that Spring Clothes Thoughts are lounging about in your mind. We want to CLOTHE YOU this Spring—indeed we do—and we offer you

The Brightest and Best Clothes the Market Affords.

The middle aged or conservative man can find garments that in cut, style and fabric are just to his liking, while the dapper young fellow can find clothes as "chic" as his heart can desire. Suits, Top Coats, Rain Coats, Trousers Fancy Vests from the hands of makers that know how. Our prices are always pleasing when we show the garment at the price. A call would afford us much pleasure. Remember the place.

F. D. FELLOWS CO

RELIABLE CLOTHIERS, HATTERS AND FURNISHERS.

1387 HANCOCK STREET

City Square, - Quincy, Mass.

Spring Opening of Our Bakery

Having secured the services of Mr. John Butterfield we offer you the Best Goods that can be baked in our Home Bakery. Quality is our motto not quantity.

Team at North Weymouth in the morning and East Weymouth in the afternoon.

HUMPHREY BROS

East Weymouth

Every drop is cooled in Filtered Air.

Schlitz Purity is absolute.

Every process cleanly.

Every bottle sterilized.

Every Barr is Filtered.

Schlitz

The Beer That Made Milwaukee Famous.

FAMILY TRADE SOLICITED.

JOS. GAHM & SON, N. E. Agent, 340-50 C STREET, BOSTON.

Order of your local dealer, grocer, or by mail, express, or telephone direct.

BOSTON CASH MARKET

Watch for our Price List for June and July

Meats are Higher but we will continue to sell at the old prices

Short Legs Lamb 12½c and 15c	Fore Quarter Lamb 10c
Smoked Shoulders 9c lb.	Very Best Breakfast Bacon 14c.
Skin Back and Sugar Cured 11½c.	Pure Lard 11c lb.

Clear Fat Salt Pork 9½c

Flour and Butter are Lower

Fancy Oregon Prunes, 3 lb. for 25c.	Weymouth Eggs, 25c dozen.
Fancy Carolina Rice, 3 lb. for 25c.	3 lbs. 60c Tea for $1.00.
Columbia Catsup, 3 bottles for 25c.	Our Special Brand Coffee 20c.

Remember that we cut our own beef and it is Heavy Western Beef. We do not buy second hand pieces like others.

Open evenings except Wednesdays, when we close at noon for the day during the summer.

M. BLOOM, Proprietor — Telephone 116-5 Braintree

IT IS LATE FOR PLANTING

BUT NOT TOO LATE TO GET THE

BEST SUMMER STOVE IN THE MARKET

A GOOD, NICE HAMMOCK AT A LOW PRICE

A LAWN SWING THAT IS A COMFORT

LAWN MOWERS, HOSE, REELS, ETC.

—ALL AT—

M. R. LOUD & CO.

COLUMBIAN SQUARE, SOUTH WEYMOUTH.

Store Open Wednesday, Friday and Saturday Evenings

THE BRYANT & STRATTON COMMERCIAL SCHOOL BOSTON

Will Reopen Sept. 8th

Persons desirous of becoming competent and successful Bookkeepers, Stenographers, Secretaries, or Commercial Teachers, with assurance of employment when qualified, will find in the

BRYANT & STRATTON COMMERCIAL SCHOOL BOSTON

Now Located in its New School Building, 334 Boylston Street

A most desirable opportunity for study and practice under the direction and supervision of a large corps of **Well Known and Experienced Teachers**

COURSES OF STUDY

GENERAL COMMERCIAL COURSE	STENOGRAPHIC COURSE
SECRETARIAL COURSE	CIVIL SERVICE COURSE
SPECIAL COURSE	

Every possible requisite for personal safety, rapid progress, with cheerful and healthful surroundings, is afforded. ¶ Persons who cannot call for personal interview may have printed information of terms and conditions of admission by mail. Address, **H. E. HIBBARD, Principal,** 334 BOYLSTON ST., BOSTON.

Take Good Care of your Head and Feet

Straw Hats and all other kinds of Hats and Caps.

Bluchers, Balmoral, Button Boots, Oxfords and all other kinds of High and Low Cut Footwear for men, women and children.

Men's and Boys' Furnishing Goods of all kinds.

W. M. TIRRELL'S

771 Broad St., East Weymouth — Tel. 66-4

WHEN SPRING CLEANING

YOU FIND YOU ARE IN NEED OF

A NEW CARPET, LINOLEUM or MATTING,

Your Furniture Repaired or Something New to take its place, a New Mattress or your Hair Mattress Made Over, remember that

W. P. DENBROEDER,

738 Broad St., East Weymouth

CAN FURNISH YOU COMPLETE

WEYMOUTH AND EAST BRAINTREE

—The receiver of the stock of F. A. Sulis will open a markdown sale at the store, Lincoln square, tomorrow (Saturday) at 10 a. m.

—Albert Thurston of Rockland, Maine, has been in town visiting friends.

—Thomas Hyland has been spending a few days with his daughter, Mrs. George Loring, at Wollaston.

—Don't forget the Lawn Party to be given on Monday evening June 29, at Union church of Weymouth and E. Braintree.

—Mr. and Mrs. John Kelley have been at Williamstown for a few days this week, attending the graduating exercises at Williams college. Their son, George Herbert Kelley, was one of the graduates.

—Harold Walsh is spending a couple of weeks at Onset.

—H. F. Wilson of New Britain, Conn., a former principal of the Hunt grammar school, has been in town calling on friends.

—William H. Taft, who has just been nominated for the presidency by the National Republican convention, is a son of Judge Alphonso and Louise M. (Torrey) Taft. Mrs. Taft, who died a short time ago, was a descendant of William Torrey, who went from Somerset, England, to Weymouth, Mass., in 1640.

—Mr. and Mrs. Albert B. Sanborn and Mr. and Mrs. Frank Hobart have gone to their summer home at New Ipswich, N. H. They made the trip in their automobile.

—Mrs. Mattie Edgerley of Newton has been the guest of Judge and Mrs. James H. Flint.

—James Casey, who has been ill for some months, has recovered sufficiently to be back at his post as flag man at the Tufts crossing.

—A fine picture of Chief Thomas Fitzgerald appeared among the group of 39 police chiefs of the municipalities of the Metropolitan district in a Sunday paper.

—Miss Grace McDowell graduated from Bridgewater Normal school Tuesday.

—The Waterproof Canvas Supply Company has an order to make 200 tents.

—Miss Florence T. Thomas of Chicago and Miss Blanche Frothingham of Somerville have been the guests of Miss Thomas' uncle, Benjamin Hewitt, of Lincoln square. Miss Thomas graduated from Smith college last week and intends making the trip to Chicago in her automobile.

—Thomas Hennessey has taken a position in the office of the Adams Express Company, Boston.

—Rev. Newall A. Wood of Brattleboro, Vermont, a former resident of this place, has been the guest of Mr. and Mrs. W. B. Hollis of Commercial street.

—Mrs. Walsh, wife of Patrolman Walsh, underwent an operation at a Boston hospital Tuesday. She is reported as improving.

—Joseph Manion of Albany, N. Y., is spending his vacation with his parents, Mr. and Mrs. Patrick Manion, 92 Keith street.

—A recital of the pupils of Miss Margaret Z. Ahern will take place at Pythian hall next Monday evening. Miss Nellie M. Donovan, soprano soloist, and Miss Josie I. McCarthy, reader, will assist.

—Rev. Frederick R. Griffin, minister of All Souls' Church, will preach for them next Sunday morning at 10.30. First session of the kindergarten class, in charge of Miss Elizabeth B. Pray, at 10.30. Second session of this class 11.45. Regular Sunday school session at 11.45. Adult class, in the minister's room at 11.50. All are cordially invited to this service.

—The much needed repairs and renovating of the interior wood work of the Tufts library is finished and the result justifies the expenditure. Bookcases, desk, tables, etc., no longer suggest decay, but care and preservation, and are an encouragement to Miss Loud, the librarian, and her associates in their efforts to do good work.

—Rev. Thomas Hyde will preach at Trinity Episcopal church Sunday June 28 in exchange with Rev. Wm. Hyde.

—Charles G. Sheppard is to erect a large dwelling on the lot adjoining his father's on Quincy avenue.

—Miss Edith VanHorn of Chicago is the guest of Mr. and Mrs. F. A. Sulis.

—Mr. and Mrs. Millard P. Bryant are entertaining Miss Alma Kyes of North Jay, Maine.

—A spark from a passing locomotive set fire to the roof of Walsh's paint shop Monday morning and but for its early discovery by Dr. William H. Cowing there would have been a serious fire. As it was the blaze was extinguished with a small loss.

—Miss Mildred Smith has been attending the commencement exercises at Wellesley college, during the past week. On Tuesday she was present at the class reunion and banquet at the Woodland Park hotel, Auburndale.

—Miss Edith Locke and Mr. Edward Starr were married Wednesday evening by Rev. Mr. Gardner rector of Christ church Quincy. Miss Louise Loring was bridesmaid and Mr. William Orr best man Mr. and Mrs. Starr will reside on Allen street this village.

—The Rev. Mr. Roice of Abington will preach in the First Universalist church at 10.30 Sundry morning in exchange with the pastor.

WEYMOUTH HEIGHTS

—Mr. Badger of Maine and Mrs. Danford of Newton, are guests of Mr. and Mrs. Abner Badger.

—The L. B. S. met with Mrs. W. J. Sladen this afternoon.

—Miss Mercy M. Hunt is enjoying a week's vacation.

—Miss Lila Adams of Stoughton is a guest of Miss Abbie Bates.

—Miss Edith Bates spent last Sunday with relatives in Stoughton.

—An entertainment and sale was held in the chapel of the Old North church last Tuesday evening under the auspices of the L. B. S. The entertainment consisted of a comic farce, entitled "Rubber Boots" enacted by four young people of the village, mandolin solos and piano duets. The tables were well patronized and a sum of about $35. was realized.

—A. E. Lambert is enjoying a week's vacation.

—James L. Wildes is on a business trip in Kennebunk.

—Isabel Cummings of South Weymouth is visiting her grandparents, Mr. and Mrs. Burrell of Essex street.

—Mrs. Sargent of Belmont is the guest of her daughter Mrs. John Freeman.

—Mrs. Richard Bowles and daughter Bessie of New York have returned to the Heights for the summer.

—Mrs. Lizzie Stoddard has left for the west where she is to spend the summer.

CUPID'S WORK.

The Month of Roses and Nuptial Vows is Here.

FITZSIMMONS–FENNELL.

Morning Wedding at the Church of the Immaculate Conception, East Weymouth.

Another brilliant June wedding was solemnized at the Immaculate Conception church last Wednesday morning. The contracting parties were William James Fitzsimmons, a prominent young business man of East Weymouth, and Miss Alice Mary Fennell, organist of the above church and a successful teacher of music. She is the daughter of John Fennell of this place, a well-known member of the G. A. R.

Solemn Nuptial Mass was sung, with Rev. Fr. Allison as celebrant; Rev. Maurice Lynch, deacon; Rev. John J. Murphy, sub-deacon, and Rev. Patrick J. Sullivan of Cambridge was master of ceremonies. During the service, seats were occupied in the sanctuary by Rev. J. B. Holland, Rev. Maurice C'Connor of St. James' church, Boston, Rev. Edward J. Fraher of Jamaica Plain, Rev. William T. O'Connor, St. Joseph, Wakefield, and Rev. James Flannery of Neponset.

Mr. James M. McLaughlin, supervisor of music in Boston schools and organist of St. Mary's church, Charlestown, presided at the organ. Kallinoda's Mass in A was rendered by the full choir of forty voices. Miss B B. Moran sang Gounod's "Ave Maria" at the offertory, Lohengrin wedding march was the processional and Mendelssohn's for the recessional.

The ushers were P. J. Fennell, brother of the bride, John W. Cronin, cousin of the groom, Frederick A. Quinn and Robert Croker.

The bride was exquisitely gowned in a princess lace over satin and wore the usual tulle veil; her only ornament was a diamond brooch, the gift of the groom. She carried a prayer book, bound in ivory, and a shower bouquet of bride roses. Miss Maria Fennell, sister of the bride, wore a beautiful dress of pink messaline and chiffon and carried a prayer book and shower bouquet of daybreak pinks. The best man was Mr. Edward Powers of Brockton.

At the conclusion of the service at the church, a wedding breakfast was served to a large number of invited guests on the spacious veranda and lawn of the bride's home. The house was decorated with palms, ferns and cut flowers, and a choice array of elegant gifts, in great variety, testified very strongly of the esteem in which the newly-wedded pair were held.

After an extended journey, they will reside at the home of the bride.

O'Connor–Gunville.

Miss Josephine A. Gunville, daughter of Mr. and Mrs. David Gunville, and Mr. Bryan O'Connor were married Tuesday evening at the parochial residence, Rev. J. B. Holland performing the ceremony.

The bride was attired in a handsome costume of white satin and carried a bouquet of bride roses. She was attended by Miss Mabel Collins of Quincy who wore a dress of white silk and carried a bouquet of lilies of the valley. The best man was Mr. Frank O'Connor, a cousin of the groom.

A reception followed the ceremony at the home of the bride's parents, Elmwood park. The parlors were handsomely trimmed with ferns, flowers and potted plants and the couple were assisted in receiving by the bride's parents and the groom's mother. William Gunville and Bernard Gunville, brothers of the bride, were ushers.

The couple were the recipients of many handsome and costly gifts.

On their return from their wedding trip, Mr. and Mrs. O'Connor will reside at 24 Common street, Weymouth.

Drew–Blossom.

Among the weddings of the week was a quiet ceremony at the Blossom homestead, Hingham Center. The contracting parties were Lawrence A. Drew, son of Mr. and Mrs. George C. Drew of East Weymouth, and Miss Alice May Blossom, daughter of the late Mr. and Mrs. Edward C. Blossom. The ceremony was performed by Rev. Louis C. Cornish, pastor of the First Unitarian church, Hingham.

The future home of Mr. and Mrs. Drew will be in Philadelphia.

Pratt–Lane.

Miss Eleanor Mary Lane, daughter of Mr. and Mrs. Michael Lane of North Weymouth and Frank Walter Pratt, son of the late Josiah B. Pratt of East Weymouth were united in marriage Wednesday afternoon. The ceremony was performed by Rev. Fr. James W. Allison, at the parochial residence in East Weymouth. A reception followed the wedding at the home of the bride's parents. After a short trip Mr. and Mrs. Pratt will reside at 160 Middle street, where they will be at home after August 1.

Disease Has Freaks.

No medical man needs to be told that even disease has its freaks and that recovery has occasionally been brought about by means inexplicably trivial. One of the most remarkable of these unaccountable eccentricities of disease took place at Halver, in Westphalia. The case was that of a boy who, as the result of a very heavy fall backward on his head while skating, had for a year and a half been deaf and dumb. One morning his brother went to awake him and, finding him sleeping heavily, tapped him lightly on the forehead. To his amazement the deaf and dumb boy awoke with a loud cry. Both speech and hearing had been restored.—Kansas City Journal.

NORTH WEYMOUTH.

—Wm. H. Gildersleeve of Bellingham, and H. H. Hoffman of Amherst, Wis., whose pictures and life histories were printed in last Sunday's Globe, were the guests last week of their comrade Austin Beard.

—Miss Lillian Goldstein of Roxbury, has been the recent guest of Miss Anna Alden.

—Mrs. Edwin R. Sampson, Miss Mabel Estes and Miss Bertha Estes attended the Biennial Reunion of the Bridgewater Alumni, at Bridgewater Normal school last Saturday.

—Mrs. Harriet Cleverly is the guest of Mrs. Wilmot Cleverly at the home of her daughter in Brockton this week.

—Miss Mabel Robbins of Wallingford, Conn., is at home for the summer.

—Amery Tyler is enjoying a two weeks vacation.

—Mr. and Mrs. George Clark have gone down to their cottage at Great Hill beach for the summer.

—Miss Pearl Grant of the Athens school force has returned to her home in Bellingham.

—Miss Gertrude Strann of Bridgewater is the guest of her uncle, Fred Alden.

—Mrs. Philip Wolfe and her granddaughter Miss Viola Wolfe spent last week with relatives in Brockton.

—Mrs. Johnston Kilpatrick is spending the week with relatives in Norfolk.

—Sidney Beane of Dartmouth is at home for the summer and has accepted a position in the store of J. W. Bartlett & Co.

—Percy Ames of Wellesley is the guest of his aunt Mrs. Roy Vining this week.

—Manuel Page and family are at their cottage at Great Hill beach for the season.

—Mr. Babcock and family of Boston are at Bay View for the summer.

—Miss Elizabeth Crowell has gone to her home in New Hampshire for the summer.

—Bernard Ruggles has returned to work after a two week's vacation.

—Geo. Buckman of Dorchester was the guest of Mrs. Wm. Tyler a couple of days this week.

—Austin Beard has gone to work at Stetson's factory.

—Miss Abbie Wilder of Norwell is the guest of her sister, Mrs. Anthony Smith.

—William Bradford and family of Quincy are at their bungalow on Bluff road for the summer.

—The tar is drying up on Sea street and we expect a dustless time for a few years.

Pilgrim Church Notes.

The ladies of this church gave a lawn party on Wednesday evening of this week. On account of the tempest which came up at the time, it was held in the vestry of the church which was very prettily decorated with roses and green. An entertainment was given consisting of a farce by some of the young girls, music by an orchestra from Braintree, songs by Miss Esther McGill and J. Beal of Braintree, also a Dutch dance by Miss McGill and Master Beal. The entertainment was thoroughly enjoyed as was shown by the hearty applause. Mrs. William Beane, Mrs. Sidney Dunbar and Mrs. J. T. Ferris had charge of the ice cream; Mrs. Andrew Culley, sugared corn and peanuts; Mrs. Henry Dyer and Mrs. Earle Williams homemade candy; Mrs. Charles Cash and Mrs. Charles Williams, the orangeade.

The concert at the Pilgrim church June 14 was well attended and enjoyed by the friends and parents of the children. The program was as follows:

Organ prelude, Herbert Hayden.

Processional, "O time of joy and gladness."

Anthem, "Praise the Lord," School.

Scripture reading, 23d Psalm, Winifred Poulin, superintendent.

Prayer, Mr. Poulin.

Recitation, "Open the gates to the dear little feet," Nellie McPhee.

Welcome to the cradle roll children, Priscilla Alden.

Song by the Kindergarten children.

Welcome to the beginners, Priscilla Alden.

Recitation by the class.

The primary class welcomed to the junior department by Nettie Bettencourt.

Song by the class, "Jesus tender Shepherd."

The fourteen graduates were presented with diplomas and bibles by the superintendent.

The cantata "Spring Herald" was sung by the school:—

"The Queen," Ruth Merrill.

"The Messenger," Olga Moe.

"Rally Herald," George Webber.

"Rally Corps," Miss Helen Rosendale's class and Miss Francis' class.

"Sunbeam Heralds," "Floral Heralds," "Zephyr Heralds," primary class.

"The Blessing Heralds," Helen Burgess, Frances Denlinger.

The Flag song and salute by the school.

The Star Spangled Banner, Miss Orr. Chorus by congregation.

Address to the children by the pastor, Rev. F. G. Merrill.

Hymn by the congregation, "All Hail the Power of Jesus Name."

Benediction by the pastor.

The church was decorated with flowers and flags, and the concert was under the direction of Mrs. E. R. O'Neil, Miss Lillian Curtis, Miss Helen Rosendale.

"Every man can spare enough time for the good of the state to make himself familiar with the character of the men who represent him, to help model public opinion, and to insist that the policies which he believes in shall be carried out. This is perhaps the most important and the most neglected duty that a man can perform.

GENERAL SURVEYS — TOPOGRAPHICAL SURVEYS

RUSSELL H. WHITING

CIVIL ENGINEER AND SURVEYOR

56 Sea Street

NORTH WEYMOUTH, MASS.

SURVEYS MADE AND PLANS PREPARED FOR THE LAND COURT

FIREWORKS

FIRECRACKERS CARTRIDGES REVOLVERS

Complete Stock and Low Prices.

THAT'S **"HUNTS"** ON THE CORNER E. WEYMOUTH. **Geo. H. Hunt & Co.**

EAST WEYMOUTH AND WEYMOUTH CENTER.

—Don't forget the Lawn Party to be given on Monday evening June 29, at Union church of Weymouth and E. Braintree.

—The American band, under the leadership of Fred H. Pratt, gave its first concert of the season in Jackson square last Friday evening. A varied and well chosen program was enjoyed by the large crowd assembled.

—Miss Isabelle L. Lovell is spending the week with her cousin, Mrs. William C. Prime, of Yonkers, N. Y.

—Mrs. Robert B. Raymond left on Tuesday for South Manchester, Conn., in company with her mother, Mrs. Austin Skinner, who has been visiting here.

—Mrs. David W. Bates is at Onset for the summer with daughter, Mrs. B. B. Hatch, of Dorchester.

—Mr. and Mrs. Chester A. Hainan and son of Goldfield, Nev., returned to the East last week and are now the guests of Mrs. Hainan's mother, Mrs. B. S. Lovell.

—Miss E. Romaine Robinson, W. H. S. '05, Boston University '09, has again won the Mary B. Claflin scholarship at B. U.

—Mrs. Alonzo W. Cook of Whitman is the guest of her sister, Mrs. Charles W. Rice of Middle street.

—Mrs. C. L. Betts and children of New York are the guests of Mrs. Betts' parents, Capt. and Mrs. I. N. Colby.

—Harold B. Morrill, who was a pupil in the East Weymouth schools for four years, graduated from the Dudley school, Roxbury, last Monday evening and took part in the exercises.

—At a meeting of the East Weymouth Veteran Firemen's association held at their rooms Manday night, it was voted to lease the Defender to the Taunton Veteran Firemen's association for a term of two years. The Defender holds the world's record for play and also holds quite a record for inability to keep together men to handle her, and there is no doubt she will be heard from later with a big stream.

—Some unknown persons, evidently bent on something to eat, broke into Wm. Tobin's store late last Sunday night, through the windows in the rear of the building. The ice chest was opened, and some eatables taken from it.

—The street department is just now busily engaged in making some much needed repairs on Broad street, from Jackson square to Cottage street.

—Mrs. S. C. Denton and daughter Alida left on Wednesday for their summer cottage at Newfound Lake, N. H.

—Miss Pearl Smith is the guest of her sister Dora, at Danielson, Conn.

—Edson F. Fisher has returned to his home on High street after a successful operation in a Boston hospital.

—Miss Elde Campbell and Elwyn Campbell and family, of Fairhaven are the guests of Mr. and Mrs. John A. Raymond.

—In company with commanderies from Newport, R. I., Abington, New Bedford, Providence, R. I., North Attleboro, Dorchester and Brockton, the South Shore Commandery, Knights Templar, held its fourth annual field day on Wednesday, at Providence, R. I. About eighty men from this commandery attended.

—Mrs. Abbie A. Shaw is so far recover- from her serious illness and hospital treatment as to be home again and start housekeeping anew today in the house of the late Mrs. Susan Lawrence on Shawmut street.

—The Eliza Trask Hill Circle of King's Daughters held an all day meeting in the Unitarian church, Thursday. This circle is composed of ladies, who, have for a long time worked independently, but are now banded together, under the above name. Mrs. Hill was until her death the leader of the circle. At the dinner hour Thursday the Circle had for its guests the leaders of the different Weymouth Circles.

—Rev. G. G. Scrivener of the M. E. church has been at Hartford, Conn., the past week.

—Mr. and Mrs. William B. Webster and little daughter are enjoying a few days' outing at Saugus.

—Benj. H. Hunt, Dartmouth '10, is spending his vacation canvasing the state of New York for a publishing house, and is developing quite a business ability.

Congregational Church Notes.

Rev. E. L. Bradford and family have gone to their summer home on Birch Island, Lake Winnipesaukee. During the pastor's absence this summer, the pulpit will be supplied by Rev. Mr. Miller of Atlantic, with the exception of Communion Sunday, July 5. Mr. Bradford will return for the service on that day.

The annual picnic of the Sunday School was held last Saturday at Ridge Hill grove, Norwell. A large number, mostly young people, attended and enjoyed the outing thoroughly. The feature of the day was a very exciting base ball game in the afternoon between the married men and the single men. The former won in the last half of the ninth inning by a score of 6 to 5. The whole affair was in charge of Abner A. Badger, superintendent of the Sunday School.

WEYMOUTH FIRE ALARM BOXES.

12—Pole, River and Parnell Sts
13—Bradley Fertilizer Works.
14—Pole, Wessagusset Road.
15—Pole, Universalist Church.
16—Pole, near Bay View Street.
17—Pole, Sea and North Sts.
18—Pole, Lovell and Bridge Sts.
19—Pole, Church and North Sts.
21—Pole, Grant and High Sts.
23—Pole, Jackson Square.
24—Pole, Electric Station, private
25—Pole, Shaw's Corner.
26—Pole, M. Sheehy.
27—Pole, Bates Ave. and Broad Sts.
28—Pole, Shawmut and Lake Sts.
29—Pole, Strong & Garfield Co.
223—Pole, Commercial and Putnam Sts.
224—Edwin Clapp's Factory.
225—Pole, opposite Daniel Pratt's
31—Pole, opposite S. W. & E Nash's
32—Pole, Congress and Washington Sts
34—Engine House No. 3.
35—Pole, Prospect and Granite Sts.
36—Pole, Garfield Square.
38—Pole, corner Library.
39—Pole, Commercial Street, opposite Richards' Wharf
41—Pole, Lovells Corner
42—Pole, opposite G. S. Hunt's.
43—Pole, Nash's Corner.
45—Pole, cor. Park and Main Sts.
46—Pole, Town House.
47—Pole, opposite Phillip Fraher's
51—Pole, near Otis Torrey's.
52—Pole, Engine House No. 5.
53—Pole, Independence Square.
54—Pole, near Depot.
55—Pole, Cor. Pond and Thicket Sts
57—Pole, May's Corner
58—Union Street, opp. Henry Chandler
61—Corner Randolph and Forest Sts.

NO SCHOOL SIGNALS.

2—2—2

At 7.30 o'clock a.m., no school in any grade during a.m. The same signal at 8 o'clock, no school in grades 1 and 2 during a. m. The same signal at 11.45 o'clock, no school in grades 1 and 2 during p. m. The same signal at 12.45 o'clock p. m., no school in any grade during p.m.

SOUTH WEYMOUTH.

—Don't forget the Lawn Party to be given on Monday evening June 29, at Union church of Weymouth and E. Braintree.

—Mrs. Frank Merrill of Pond street entertained her daughter, Mrs. A. M. Brown, and son Merrill of Medford last week.

—Mrs. Winfred B. Baker and daughter Helen, and Mrs. George Hayden and son Winslow, have returned after a three weeks' outing at Brant Rock.

—Miss C. C. Stickney, a former resident, but now of Cambridge, was in town the past week.

—Miss Elizabeth Williams is visiting her grandmother, Mrs. John Williams of Middleboro this week.

—Bates Torrey, Jr., graduated from Philips Andover academy with very high honors last week.

—The feast of Corpus Christi was observed Sunday afternoon at St. Francis Xavier church with vesper services. The celebrant was Rev. John A. Butler. After the services there was a procession in honor of the blessed sacrament which was participated in by all the children of the Sunday School. After the procession had returned to the main altar, benediction of the blessed sacrament was solemnized.

—Stacy Wentworth has returned home after completing a year's course at Cushing academy.

—Alfred Tirrell has gone to Swampscott where he has accepted a position as superintendent of the bath house.

—Joseph Reilly, for many years trainer at Combination park, has accepted a similar position with Watson and Pendergast.

—Kenneth Torrey has gone to the Ocean View house, Swampscott, for the summer where he has accepted a position with the hotel orchestra.

—The roadbed of the Old Colony Street R. R. on Union street is being relayed.

—The Wildey Lodge I. O. O. F. base ball team defeated the cutters of Crossett's shop last Saturday afternoon on Reed's field. The score was 14 to 3.

—The Riverside ball team met defeat at the hands of the St. Paul's of Cambridge on Reed's field last Saturday afternoon, in an interesting game up to the last inning, the score being 7 to 2.

—Miss Lora Sweet of Columbian street is visiting friends in Cambridge this week.

—Mrs. Harry Bates and daughter Helen of North Carolina, are the guests of Mrs. Helen Bates.

—Miss Minnie Brockbridge is visiting relatives in North Grafton this week.

—Mrs. Ernest George of Main street has been entertaining Mrs. Alice M. Briggs, Mrs. W. H. Saunders and Carleton Saunders of Taunton the past week.

—John Santry is spending his vacation in North Conway, N. H.

—Everett N. Hollis principal of the Bates grammar school entertained the graduating class at his summer cottage in North Weymouth, last Wednesday. A great majority of the pupils were present and bathing, rowing, fishing, baseball and other sports were enjoyed by the children.

—Clifford Ford and family have taken possession of their cottage at Great Hill, North Weymouth for the summer.

—A violin recital was given in the Union church vestry last Monday evening by the South Weymouth and Rockland pupils of Miss Kathryn Goeres of Randolph. A large audience was present and enjoyed a very pleasing concert, furnished by Misses Bertha Brennan, Hazel Clark, Bertha Hollis, Eleanor McCormack, Helen Studley, Lenora Schmidt, Etta Thompson and Minot Beal, Francis Duffy, Herbert Ellis, Stanley Heald, Ralph Vining, John Harlow, Warren Loring, John McLaughlin and Norman Walker assisted by John R. Jones baritone and Miss Alice Poole at the piano.

—Miss Marie Ware Laughton, who entained the visiting delegates of the Bienneal at the Somerset, Wednesday afternoon by the recital of Midsummer Night's Dream accompained by twelve members of the Symphony orchestra, is to give L'Aiglon before the Old Colony club at their opening meeting Oct. 8.

BLOWING BUBBLES.

Use a Paper Cone and Make Them Five Feet in Circumference.

Bubble blowing is an amusement that all of us enjoyed in our early days. It was a diversion that was good for both indoors and out of doors, but there is more real enjoyment when you make scientific preparation for the blowing, for there is a science in blowing bubbles.

The best thing so far discovered for the blowing is a paper cornucopia, and with it bubbles can be blown which will measure three, four or even five feet in circumference, provided the right kind of solution is used. All sorts of tricks can then be done, such as displaying a bubble with a bouquet or a spinning top inside of it. Some persons have become so expert that they can place three or four bubbles inside one another, brightening the effect very much by filling the small bubble in the center with tobacco smoke. Blowing a pin wheel around inside of a bubble always elicits a great deal of applause from the onlookers.

The solution that you use is, of course, very important. Ordinary water and soap do not possess the elasticity for making big bubbles. The best solution found so far is made by filling a quart bottle half full of distilled or soft water. Sift into it four-fifths of an ounce of castile soap powder and allow it to dissolve. Then add a third of a pint of pure glycerin. The bottle of liquid should be placed in a room where the temperature is about 70 degrees. When blowing the bubbles the room should have a temperature of from 65 to 75 degrees. Pour some of the solution into a vessel large enough to admit the large end of the cornucopia and let it be free of froth or little bubbles, as these are disastrous to blowing large bubbles. Dip the wide end of the horn into the liquid and then turn it slowly at right angles while you take it away. If there is a film on the opening, you are ready to blow; if not, dip again. Blow gently through the small end, move the horn quickly to one side, and it will be free to float in the air. Some blowers become so dexterous that they can produce a large bubble filled with smoke and then divide it into two bubbles with a fan without letting the smoke escape. Great fun can be had by tossing the bubbles back and forth with felt hats, as they do not burst them. A bubble may be tossed back and forth as many as 100 times if a little care is taken.

It is interesting to place some of the solution in a frying pan, heat it a little and then blow a bubble in the center of the pan. The bubble will not burst, and in a few minutes the liquid within the bubble will begin to boil. Dip the mouth of a goblet into the solution and then remove it with the opening covered with a film. On this film blow a bubble with the cornucopia until a large one is inflanced on top of the glass; then carefully remove the horn, and you will gain a truly admirable effect.—Pathfinder.

Women's Ailments

are many and peculiar. At times they so disorganize the system that the general health is impaired and weakened.

When women feel nervous and debilitated, or suffer with sick headache and depression,

Beecham's Pills

will promptly relieve these unpleasant symptoms, and do much toward restoring healthy conditions to the various organs.

For backache, dizzy spells, feeble blood, stomach weakness, constipation and other distressing ailments, Beecham's Pills are a reliable preventive and

A Natural Remedy

Sold Everywhere. In boxes 10c. and 25c.

LOVELL'S CORNER

—Mrs. C. J. Rea and Frank Rea and family are spending a two weeks' vacation at North Scituate beach.

—A quarterly conference was held in the vestry of the Porter church Wednesday evening.

—A children's meeting was held in Pratt's hall by the Mission Tuesday afternoon.

—William Spilstead is dangerously ill at Mrs. Lucinda Pratt's.

—A supper was served in the vestry of the Porter church by the Ladies' aid last Wednesday night.

TUFTS LIBRARY.

NOTE—**The books will be ready for delivery on Saturday, June 27.**

Abbott, E. H. On the training of parents 312.112
†Babcock, M. D. Success of defeat B36.88
Blanchard, A. E. Three little cousins B693.13
Brown, Alice. Rose MacLeod B818.11
Davis, R. H. Vera, the medium D297.14
Deland, Mrs. M. R. J's mother and some other people. (short stories) D374.11
Ellis, E. S. Lost Dragon E472.39
Gladden, W. The church and modern life 836'79
Grand Army of the Republic. Department of Massachusetts. Journal of the forty-second annual encampment, Dept. of Mass. G.A.R. No. 42 617.101
Hall, H. P. The inward light. (Buddhism) 832.37
Ibsen, H. Brand. Hedda Gabler; Master Builder. Peer Gynt. 3v. S23.31
3. "Brand."
4. Peer Gynt.
10. Hedda Gabler; Master builder.
Johnston, A. F. Little colonel's Christmas vacation J642.5
Little colonel's house party J642.4
Little colonel's knight comes riding J642.6
Lane, J. J., comp. Trolley wayfinder; official street railway guide of New England. [1908] (map) 224.173
McCutcheon, G. B. Daughter of Anderson Crow M139.10
Nicholson, M. Rosalind at Red Gate N518.3
Noyes, E. The story of Milan 233.107
Oppenheim, E. P. The avenger O624.9
Owen, M. C. ("Mme. la Marquise de Fontenoy") née Marguerite du Plantz. Emerald and ermine; a tale of the Argoat. O972.1
Palmer, A. F. Palmer, G. H. Life of Alice Freeman Palmer 917.68
Powell, L. P. Christian Science, the faith and its founder 836.92
†Raymond, G. L. The Aztec God and other dramas S23.47
Ballads, and other poems S23.48
A life in song S23.49
Seton, E. T. Natural history of the ten commandments 736.147
*Statesman's year-book. 1908
Susette, T. W. and Mason; D. G. The appreciation of music. 2v. 721.263
1. Appreciation of music; a course of study for schools, colleges and general readers.
2. Supplement of musical examples.
Thompson, S. Cost, capitalization, and estimated value of American railways; an analysis of current fallacies 314.127
Tomlinson, E. T. Ward Hill Series.
Ward Hill at Weston T595.25
Ward Hill—the senior T595.26
Ward Hill at college T595.27
Camp-fire of Mad Anthony T595.23
Tracy, L. Red year T677.3
Wade, M. H. Ten Indian hunters 224.199
Whiting, L. Lillies of eternal peace S36.82
Whitman, W. Traubel, H. With Walt Whitman in Camden. (March 28-July 14, 1888). 2v. 211.133

†Presented.

ABBIE L. LOUD, Librarian.

June 26, 1908.

How Are Your Kidneys?

Dr. Hutchins' Sparagus Pills cure all kidney ills. Sample free. Add. Sterling Remedy Co., Chicago or N. Y.

New Electric Ice Cream Freezer

Result: First Class

ICE CREAM

IN QUANTITIES LARGE OR SMALL AT

WEBSTER'S PHARMACY

727 BROAD STREET,

East Weymouth, Mass.

The Merry Widow

The merry widow is at ease
Without her famous hat;
As with a neighbor o'er the fence
She has a pleasant chat.

Of her neighbor she's not talking,
As on the fence she leans;
But she is praising earnestly
Whitcomb's Brown Bread and Beans.

For she indulged last Saturday
And bought some for her use;
And 'tis pleasure now with her
These gooes to introduce.

Baked Beans and Brown Bread Saturday
And Sunday morning too,
Makes a most satisfying meal
And Whitcomb's kind will do.

TRY THEM.

WHITCOMB'S

ICE! ICE!

IN ANY QUANTITY.

COAL, WOOD, HAY, STRAW.

TEAMING. Heavy or Light Teaming. Piano and Furniture Moving.

J. F. & W. H. CUSHING,

EAST WEYMOUTH.

Telephone 26-2.

Office of the Selectmen.

The Selectmen wish to call the attention of the citizens of the town to the vital importance of destroying the gypsy moth caterpillars upon their premises. It is obvious that there is in many localities a great increase in the number of gypsy moths during the past year. This increase is due principally to owners of land which is infested by the moths neglecting to keep their trees free from the pests. The men employed by the town to care for the street trees are not expected to attend the burlaps on private property. If the moth caterpillars of this season are to be destroyed it must be done within the next month and in order to do this the burlaps should be examined three times a week at least, and daily would be more effective.

Attention is called to the fact that the law declares the moths a nuisance, and all owners of property infested by them are called upon to abate it on their premises. By order of the

SELECTMEN OF WEYMOUTH

Bradford Hawes, Secretary.

IF YOU NEED GROCERIES why not call at my store and leave your order or let my salesman call at your door for it.

Good Goods. Right Prices. Prompt Delivery.

GORDON WILLIS,

The Columbian Square Grocer. : : South Weymouth

CHARLES HARRINGTON

—DEALER IN—

STAPLE AND FANCY DRY GOODS

GLOVES AND HOSIERY. UNDERWEAR AND NOTIONS.

New and Seasonable Goods added Every Week.

Charles Harrington,

Commercial Street, near Jackson Square, East Weymouth.

Graduation Gifts

Graduation is an event in every bo

Town Officers of Weymouth and their Post Office Address.

TOWN CLERK.

John A. Raymond, East Weymouth.

TOWN TREASURER.

John H. Stetson, South Weymouth.

SELECTMEN AND OVERSEERS OF POOR.

Gordon Willis, chairman, South Weymouth
Bradford Hawes, secretary, East Weymouth.
Willard I. Dunbar, East Weymouth.
Edward W. Hunt, Weymouth.
George L. Newton, North Weymouth.

ASSESSORS.

Gilman B. Loud, Chairman, South Weymouth.
George C. Torrey, clerk, South Weymouth.
H. Walker Pratt, North Weymouth.
John F. Dwyer, Weymouth.
Waldo Turner, East Weymouth

SCHOOL COMMITTEE.

Thomas V. Nash, chairman, South Weymouth
John F. Reardon, Secretary, South Weymouth.
Eugene M. Carter, East Weymouth.
H. F. Perry, Weymouth.
Frank H. Torrey, North Weymouth.
Louis A. Cook, South Weymouth.

SUPERINTENDENT OF SCHOOLS.

A. A. Badger, East Weymouth. At close of school on Monday will be at the Athens building; Tuesday at Jefferson; Wednesday at Howe Thursday at Hunt.

WATER COMMISSIONERS.

D. M. Easton, Chairman, East Weymouth.
George E. Bicknell, Weymouth.
Frank H. Torrey, Clerk, North Weymouth.
John H. Stetson, South Weymouth
Gordon Willis, South Weymouth.

SUPERINTENDENT OF STREETS AND WATER WORKS.

Ivers M. Low, Weymouth.

TAX COLLECTOR.

Frank H. Richards, South Weymouth

FIRE ENGINEERS.

I. R. Walsh, chief, Weymouth.
I. O. Hunt, East Weymouth.
W. W. Pratt, East Weymouth.
M. O'Dowd, South Weymouth
D. A. Jones, North Weymouth.

TREE WARDEN

Gordon Willis, South Weymouth.

POLICE OFFICERS.

Thomas Fitzgerald, chief, Weymouth.
A. H. Pratt, East Weymouth.
P. Butler, East Weymouth.
John D. Walsh, Weymouth.
Michael Allen, South Weymouth.

CONSTABLES.

Isaac H. Walker, North Weymouth.
Benjamin F. Richards, Weymouth Heights.
Nathaniel B. Peare, East Weymouth.
Arthur H. Pratt, East Weymouth.
Thomas Fitzgerald, Weymouth.
John D. Walsh, Weymouth.
William F. French, East Weymouth.
George B. Bayley, South Wesmouth.
Michael Allen, South Weymouth.
George W. Conant, South Weymouth.

AUDITORS.

Charles A. Loud, South Weymouth.
John P. Hunt, Weymouth.
William H. Pratt, East Weymouth.

PARK COMMISSIONER.

William M. Clapp, Weymouth.
Louis A. Cook, South Weymouth.
Geo. L. Newton, North Weymouth.

SEALER OF WRIGHTS AND MEASURES.

Frank D. Sherman, Weymouth.

ELECTRIC LIGHT COMMITTEE.

Russell B. Worster, Chairman, Weymouth.
W. M. Tirrell, Clerk, East Weymouth.
A. Francis Barnes, South Weymouth.
M. O'Dowd, South Weymouth.
W. J. Coleman, North Weymouth.

COMMITTEE ON APPROPRIATION

Ward 1, Wm. J. Coleman, Arthur W. Bartlett, Wm. H. Wilde; Ward 2, Martin E. Hawes, Edward E. Clark, George M. Hoyt; Ward 3, Russell B. Worster, John S. Bacon, John B. Whelan; Wasd 4, Theron L. Tirrell, Wm. J. Holbrook, Walter W. Pratt; Ward 5, George L. Barnes, George E. Reed, Walter L. Bates.

REPRESENTATIVES TO GENERAL COURT.
(From Seventh Norfolk District.)

Russell B. Worster, Weymouth.

SENATOR.
(First Norfolk District.)

Charles F. Jenney, Hyde Park.

OFFICERS AT DEDHAM.

Judge of Probate and Insolvency, James H Flint of Weymouth.
Register of Probate and Insolvency, John D. Cobb.
Assistant Register, J. Rafael McCoole.
Clerk of Courts, Louis A. Cook of South Weymouth.
Assistant Clerk, Robert B. Worthington.
Second Assistant, Louis A. Cook, Jr., of South Weymouth.
Register of Deeds, John H. Burdakin.
Assistant Register of Deeds, Edward L. Burdakin.
County Treasurer, Henry D. Humphrey.
Sheriff, Samuel H. Capen.
Special Sheriff, Edward E. Wentworth, Cohasset
County Commissioners, John F. Merrell of Quincy, chairman. Evan F. Richardson, of Millis Silas A. Stone of Sharon. Session every Tuesday at 10 a. m.
Special Commissioners, Lewis K. Whittaker of Franklin; John Everett of Canton.
District Attorney (Southeast District, Norfolk and Plymouth), Thomas E. Grover, Canton; Albert F. Barker of Brockton, Assistant.

County Officers.

Calendar of County Courts.

Supreme Judicial Court Jury Sitting, third Tuesday of February.

Superior Court, Civil Sessions—For work with Juries—First Monday of January, first Monday of May, and first Monday of October. For Court work—First Monday of February, first Monday of April, first Monday of September, and first Monday of December.

Superior Court, Criminal Sittings—First Monday of April; first Monday of September; first Monday of December.

Probate Court—At Dedham, on the first and third Wednesdays of every month, except August. At Quincy, on the second Wednesday of every month, except August. At Brookline, on the fourth Wednesday of every month, except August.

County Commissioners' Meetings—Third Tuesday of April; fourth Tuesday of June; fourth Tuesday of September; last Wednesday of December. By adjournment: On Tuesdays, except during August.

District Court of East Norfolk. Jurisdiction Randolph, Braintree Cohasset, Weymouth, Quincy, Holbrook and Milton. Court held at Quincy for criminal business every week day except legal holidays, and for civil business Tuesdays at 9 a. m. Justice, Albert E. Avery, Braintree. Special Justices, E. Granville Pratt, Quincy; Louis A. Cook, Weymouth. Clerk, John P. S. Churchill, Milton. Probation Officer, Francis A. Spear, 25 Thayer Street, Quincy. Court Officer and Bail Commissioner, William M. Marden, 24 Coddington Street, Quincy.

PATENTS

Promptly obtained, or FEE RETURNED. 20 YEARS' EXPERIENCE. Our CHARGES ARE THE LOWEST. Send model, photo or sketch for expert search and free report on patentability. INFRINGEMENT suits conducted before all courts. Patents obtained through us, ADVERTISED and SOLD, free. TRADE-MARKS, PENSIONS and COPYRIGHTS quickly obtained. Opposite U. S. Patent Office, WASHINGTON, D. C.

D. SWIFT & CO.

BRAINTREE FIRE ALARM BOXES.

21—Quincy Ave. and Hayward St.
23—Quincy Ave. and Commercial St.
24—Elliot St.
25—Allen St. and Commercial St
26—Allen St. and Shaw St.
27—Commercial St., opp. Fan Shop
29—Commercial St and Elm St.
31—Elm St. and Middle St.
32—River St. and Middle St.
34—Elm St. and Washington St
35—West St. and Washington St.
36—Ash St. and Hollis Ave.
38—Washington St. opposite Monatiquot school
41—Union St. and Middle St.
42—Union St. and Washington St
43—Pearl St. and Washington St.
45—Pearl St. opposite Shoe Factory.
46—Hancock St. private, Hollingsworth
47—Pond St., opp. A. O. Clark's house
48—Franklin St. and Central Ave.
123—Corner Quincy Ave. and Allen St.
125—Liberty St., opp. Elmer Vinton's.
135—West St. and Mt. Vernon Ave
145—Fountain St. and Pearl St.
147—Town St. and Pond St

On Thin Ice.

By JAMES NORTON.

Copyrighted, 1909, by the Associated Literary Press.

When the letter from Aunt Salina was received announcing that she would arrive on a visit the next week, mother and daughter looked at each other for a long minute, then the former said:

"We must keep it from her."

"Yes."

"If we don't she will certainly talk right up to the deacon and make things worse than ever. Your Aunt Salina is not afraid of any living man. You just act as natural as you can, and don't let her catch on to a thing."

And yet five or six days later, when the guest in question arrived, she had not been in the house half an hour before she set her jaw and said to Mrs. Thompson, her widowed sister:

"Now, Ruth, while Mary is upstairs I want to hear all about it. There's some skulduddery been going on here, and I want to get at the root of it. It's no use to put on that innocent look, for I'm a woman that can't be deceived."

Then the widow had to fix it up. Her daughter Mary, now twenty years old, had been "keeping company" with Deacon Bromley's son James, and the marriage day had once been set. Deacon Bromley had then favored the match. The widow had a fine farm adjoining his, and if she took forty acres off of hers and he forty off of his the young folks would have a good start in life. She as well as he could also contribute considerable cash toward building the new house and barn. Yes, it would be a good match all around, and everything was going swimmingly when the deacon took in a summer boarder.

He was what might be called a half cash boarder—that is, for two weeks he paid half the price of board and lodging in cash and the other in information which changed the deacon's nature all over. The boarder had made a study of family trees, so he asserted, and after scratching his head and consulting the signs in the family almanac for a fortnight he announced that the Bromleys were direct descendants of Lord Bromley of England, while Lord Bromley himself was a grand-nephew of William the Conqueror.

The deacon had always been rather a stiff necked man toward the community, and this information added to his pride. He did not question the stranger's information, and after a time it began to get in its work. He wasn't rich, but he had the blue blood in him, and that was even better. In four weeks he was walking as if he had a poker down his back, and at the end of four more he said to his son:

"James, there is nothing that hurts a family more than a misalliance. What is the world going to say when it hears that a Bromley has married a Thompson?"

"Are you talking about Mary Thompson, father?" asked James.

"I am. I am seeing things a great deal different from what I did a few weeks ago. Where did the Thompsons spring from? Who are they? Was the first Thompson a lord or duke or only a cooper?"

"But, you know, I'm engaged to Mary Thompson, and you know that the family is respectable. No one can say that there has been anything against them, from grandfather down."

"Um, um! None of them has been in jail that I know of, but I ask again, 'Who are the Thompsons?' We know who the Bromleys sprang from, and I cannot consent to any plebeian alliance. Until I know who the first Thompson was I shall feel justified in opposing this match. It will be no use whatever to argue the matter with me. I am determined to preserve the purity of our blood as it has come down to us."

James did not cease to call at the widow's, but it was not long before she realized that he had something on his mind, and he was finally prevailed upon to state it. He held in direct opposition to his father, but that did not satisfy the insulted mother or the high spirited daughter. Strained relations followed. Such was the situation when Aunt Salina arrived. She listened to the story with a grim look on her face, and when it was finished she said:

"Ruth, you were never any good at handling cases like this, and you must leave things to me. I know all about the Thompsons and the Bromleys, too, and I've heard a thing or two about William the Conqueror since I went to Michigan to live. You just keep out of the fuss and let me settle it my own way."

"But you won't go to the deacon and call him an old idiot?" protested the widow.

"I can't tell what I'll do. Providence generally takes a hand in cases like this, and I shall depend a good deal on Providence. We won't say a word to Mary about it."

Providence didn't wait long before taking a hand. December had come. Instead of being married on Christmas day, as the young couple had hoped for, they were as good as estranged.

Between the house and the barn was a goose pond of a considerable depth, and, though this had been frozen over solid for two or three weeks, a recent south wind had gone far to weaken the ice, and the hired man had skirted the pond in going to and fro.

On the forenoon of the very next day after the story had been told Deacon Bromley came walking toward the widow's house. He was taking a short cut across the fields, and when he reached the pond he stepped boldly on the ice. It began to crack, and, though a direct descendant of Lord Bromley and through him of William the Conqueror, the deacon didn't consider it derogatory to his dignity to make a rush for the head of a barrel appearing above the ice. He dared not go back and he dared not go forward, and he shouted for some one to come and shove a plank out on the ice to save his blue blood from being chilled.

"My soul, but there's Deacon Bromley standing on that barrel in the middle of the goose pond!" exclaimed the widow as she heard the shouts and looked out of the window."

"It's Providence," answered Aunt Salina, "and now you keep hands off. Providence and I are going to run this show. Get my hood and shawl and mittens, for the conversation may last some time."

Five minutes later she stood on the bank of the pond, sizing the deacon up, and after a bit she said:

"I am Mary's Aunt Salina from Michigan and here on a visit. Did you want to see any one in particular?"

"Why—why, as I was just going by, you know, I thought I would stop and ask for any letters James might have written."

"And did James know you were going to ask?"

"N-o, I can't say that he did. I see a twelve foot board there by the wood shed. May I ask you to kindly bring it here and shove it out on the ice?"

"What! What!" exclaimed Aunt Salina as she glared at him. "Sir, I want you to know that I was a Thompson before I married!"

"Yes?"

"And how dare you, sir—how dare a Bromley ask a Thompson to drag boards around? It's an insult, sir—an insult to our blood!"

"I didn't mean it so. I didn't know—I never heard that the Thompsons had—had"—

"Had any blood at all, you mean, sir! Another insult! Who do you think you are, sir?"

"You may have heard of Lord Bromley of England?" queried the deacon, trying to look dignified, but making a failure of it, as any man must have done, perched in the center of a goose pond.

"Yes, sir, I have and with good reason. He stole a horse from a Thompson and was hanged for it!"

"You—you don't say!"

"In the next generation two Bromleys were branded on the palms of their hands for cattle stealing. In the third one of them went to prison for arson. He sought to burn down the castle of a Thompson."

"Can it be possible?"

"And in the fourth, fifth and sixth generations the Thompsons got together all their retainers and drove all the Bromleys out of the country, and the king rewarded them for it. Is it possible that you never heard that Lord Grassy was a Thompson? Doesn't history tell you that the Duke of York was a Thompson? Why, man, there isn't a noble in England today that wasn't a Thompson first. He had to be."

"I—I have been told that I descended from William the Conqueror," faltered the deacon, as he felt that he had lost his case.

"But who was William the Conqueror? When he landed in England it was the Thompsons that lent him money and paid his house rent until he could strike a job. Deacon Bromley, do you want that board to get ashore on?"

"If you please."

"And is it to save an idiot or a sensible man?"

"Um! I think I would like to talk with the widow a little while. I didn't know, you know"—

"No," replied Aunt Selina as she went after the board, "but you do now. It's Thompson. It's Thompson with a 'p.' It's the Thompson family, descended directly from Adam and Eve, that have been making and unmaking kings and emperors and dividing up the earth for the last 6,000 years and are not through yet. There's the plank, and now you come in and have a talk and get over your foolishness."

The marriage took place a month later, and Deacon Bromley hasn't had a chance yet to thrash the genealogist who paid half cash for his board.

From Hand to Mouth.

"I'll never speak to him again!" exclaimed the dark young woman. "He called me his queen and asked if he might kiss my hand. I said yes, and—and after that he kissed me on the lips without asking."

"I suppose," said the light young woman, "he followed along the line of least resistance."

CHURCH SERVICES

Under this heading the pastors of ALL the churches are cordially invited to make such announcements of services, etc., as they may wish. We only stipulate that such notices to be inserted shall reach us at the least on Thursday morning of each week—the day before publication.

OLD SOUTH CHURCH (South Weymouth). Rev. H. C. Alvord, pastor. Morning service, 10.30. Sunday School, 11.45. Baraca Young Men's Class, 12.00 Y. P. S. C. E. meeting at 6.15 Evening service at 7.00. Thursday evening, 7.30.

TRINITY CHURCH (Weymouth) Rev William Hyde, rector. Service with sermon at 10.30 a m and 7.30 p.m. Sunday School at 12.00 m.

UNION CONGREGATIONAL CHURCH (South Weymouth). Rev. Harry W. Kimball, pastor. Morning service at 10.30. Sunday School at 12 m. Y. P. S. C. E. meeting at 6 p. m

BAPTIST CHURCH (Weymouth) Frank B. Cressey, pastor. Lord's Day services: Preaching at 10.30 a. m and 7.00 p. m Bible School, 12 m. Prayer meeting, Thursday evening, 7.45 p. m.

UNIVERSALIST CHURCH (North Weymouth). Rev. Melvin S. Nash, pastor. Sunday school at 1.15 p. m.; preaching at 2.30 p. m.

METHODIST EPISCOPAL CHURCH (East Braintree.) Rev. E. C. Swartz, supply until June. Sunday services are held as follows: Morning service, 10.30. Sabbath School, 12 m. Epworth League service at 6.30p. m. Evening preaching service 7.15. Prayer meeting Friday evening, 7.30.

UNION CONGREGATIONAL CHURCH (Weymouth and Braintree) Rev. Robert H. Cochrane, pastor. Morning service at 10.30. Sunday School at 12. Y. P. S. C. E. at 6.00. Prayer meeting Thursday evening at 7.30. All are invited to attend these services.

METHODIST EPISCOPAL CHURCH (East Weymouth). Rev. G. G. Scrivener, pastor. Morning worship and preaching at 10.30. Sunday School at noon. Epworth League meeting at 6.30 p m. Evening service at 7.30. Tuesday evenings, 7.45 p. m. prayer meetings. Thursday evenings 7.45, class meetings. Holy Communion, first Sunday in every month following morning service.

OLD NORTH CHURCH (Weymouth Heights.) Rev. Edward Yaeger, pastor. Morning service at 1030. Evening service at 7.00. Sunday-school at 11.45 a. m. Thursday evening at 7.30. A cordial invitation is extended to all of these services

PILGRIM CONGREGATIONAL CHURCH (North Weymouth). Rev. Frederick G Merrill, pastor. Morning service at 10.30. Sunday school, 11.45 a. m. Y. P. S. C. E. 6.15 p. m. Evening service at 7.00. A cordial welcome is extended to all of these services. Preching at both morning and evening service.

CONGREGATIONAL CHURCH (East Weymouth). Rev. Emery L. Bradford, pastor. Morning worship at 10.30. Sunday school at 11.45. Evening service at 7.30. Tuesday evening service at 7.45.

UNITARIAN CHURCH, (East Weymouth) Rev. Evangeline Cleveland, pastor. Preaching at 3.00 p. m.

FIRST UNIVERSALIST CHURCH (Weymouth) Rev. Melvin S. Nash, pastor. Sunday morning service at 10 30. Sunday School at 12 m.

SECOND UNIVERSALIST CHURCH (South Weymouth.) Rev. L. W. Attwood, pastor. Morning service at 10.30. Sunday School at 12 m.

TEMPERANCE HALL (East Weymouth) Gospel temperance meeting at 5 p. m.

PORTER M. E. CHURCH (Lovell's Corner) Rev. E. K. Johnson, pastor. Sunday School at 12.45. Preaching service at 2 p. m.—Epworth League at 6.00. Social and Praise service at 7 p. m. All are cordially invited.

CHURCH OF ST. FRANCIS XAVIER (South Weymouth) Rev. John A. Butler, rector. Sundays- Masses 8.00 and 10 a. m. Sunday School at 2.30 p. m. Rosary and Benediction at 3.30 p. m. Week days: Mass at 7.30 a. m.

CHURCH OF THE SACRED HEART (Weymouth) Rev. J. B. Holland, rector Sunday—Masses at 7.45, 9.15, 10.45 a. m. Sunday School at 2.30 p. m. Vespers at 4 p m. Week days—Mass 7 a m.

CHURCH OF THE IMMACULATE CONCEPTION (East Weymouth). Rev. James W. Allison, rector. Rev. Maurice Lynch, assistant. Masses Sunday at 8 and 10.30 a m. Sunday School at 3 p. m. Vespers at 7.45 p m Masses week days at 7 and 7.30.

ST. JEROME'S CHURCH (North Weymouth). Pastor, Rev. James W. Allison, Assistant, Rev. Maurice Lynch Mass, Sunday at 9. Sunday School at 3.

ZION'S HILL CHAPEL (East Weymouth) Social service at 2 and 6.30 p m.

ALL SOULS CHURCH (Braintree). Rev. Frederick R Griffin, pastor. Preaching service at 10.30. All are welcome.

FIRST CHURCH OF CHRIST SCIENTIST, (of Braintree, Post Office block). Morning service and Sunday School at 10.45. Wednesday, 7.45 P.M., an experience and testimony meeting. Reading rooms open every week day from 3 to 5, and every Tuesday evening. All are welcome. Subject Sunday, June 28, — Christian Science

LET THE "BLUE BELL" SIGN REMIND YOU...

Of the errand you forgot to execute, and a ready way out of the difficulty.

Of the order you were asked to deliver for your firm or for your home.

Of the engagement for which you have been delayed and of the quickest way of explaining your inability to meet it.

Of the call you promised to make but failed to make through forgetfulness.

Of a hundred ways in which, to use a quaint phrase, you may "Let your head save your heels"

REMEMBER:

The sign indicates the presence of a Pay Station.

FROM ANY PAY STATION you may talk, at a reasonable charge, TO ANY OF 290,000 TELEPHONES connected with the New England Telephone and Telegraph Company's system in the four northern New England states.

ALSO WITH TELEPHONES IN 30,000 CITIES AND TOWNS connected with the Long Distance lines of the great Bell system.

With such a convenience at hand is it fair to your friends to "borrow" their telephones? Your are liable to impede their channels of communication by making their lines "busy" when others are trying to call them.

BOLIVIAN INDIANS.

The Majority Are Semi-intoxicated From the Cradle to the Grave.

The Indian women of Bolivia are usually superior to their lords in actual intelligence; also in age, as a rule.

They earn the larger share of their mutual "living" and take the lead in most things.

As recognized head of the house the Bolivian Indian wife is much more likely to thrash her comparatively timid spouse than he is to ill use her.

In the markets, when produce has to be disposed of, she can drive a far better bargain than he could; she can carry as heavy burdens, endure as much privation and physical toil, labor, chew as much coca and drink as much strong drink.

Little or no money passes among the Bolivian Indians, their mediums of exchange being whatever they may raise or the labor of their hands. They will eat when not hungry, drink when not thirsty, sleep when not sleepy, anywhere and any time when opportunity offers, "against the time of need," as they say. The majority are in a state of semi-intoxication from babyhood to the grave, alcohol being used on every pretext, freely as their means will allow, on occasions of births, deaths and feast days—the last named being remarkably frequent.—Boston Globe.

HIS COAT OF ARMS.

It Was Fairly Earned Since He Descended From a King.

A man applied to the college of heraldry for a coat of arms, says a writer in the Cornhill Magazine, and was asked if any of his ancestors had been renowned for any singular achievements. The man paused and considered, but could recollect nothing.

"Your father," said the herald, aiding his memory, "your grandfather, your great-grandfather?"

"No," returned the applicant; "I never knew that I had a great-grandfather or a grandfather."

"Of yourself?" asked this creator of dignity.

"I know nothing remarkable of myself," returned the man, "only that, being once locked up in Ludgate prison for debt, I found means to escape from an upper window, and that, you know, is no honor in a man's escutcheon."

"And how did you get down?" said the herald.

"Odd enough," retorted the man. "I procured a cord, fixed it round the neck of the statue of King Lud on the outside of the building and thus let myself down."

"I have it!" said the herald. "No honor! Linearly descended from King Lud! And his coat of arms will do for you."

Try the GAZETTE For Advertising

PRINTERS' INK: IT IS A Sovereign Remedy FOR Dullness in Trade.

Entertainments

Three In the Old North Church

For Village Improvement

Wednesday, June 10, 7.45 p.m.

A Night of Old English Ballads sung by Miss Donovan, with descriptions by Mrs. Martin.

Season Tickets, Adults 50c, Children 35c
Single Admission, " 25c, " 15c

BOURK'S EXPRESS.

Weymouth, East Braintree and Boston.
FOGG & PARMENTER, Proprietors.
15 Devonshire Street. Telephone 1378 Main. 65 Kingston Street. Telepone 365 Oxford. 16 Union Street. Telephone 1546, 1547 Richmond.

Expressing, Baggage Transferring, Furniture and Safe Moving, Heavy Teaming OF EVERY DESCRIPTION.
Barge "ORIOLE" To Let for Picnics, Excursions etc.
Stable Norfolk Street We mouth.

Any Kind of Insurance

A. S. JORDAN & CO.
Edward T. Jordan
Telephone Connection 37 Washington Square Weymouth, Mass.
OFFICE HOURS:—8.15 to 11.45 A.M. and 1 to 5.45 P.M.

C. H. TOWER & CO.
Upholsterers.

Draperies and Window Shades to order. Cushions and Hair Mattresses made over and to order Carpets taken up, cleaned and relaid. Antique Furniture repaired and refinished. Orders by mail or 'phone promptly attended to.

182 HOWARD ST., QUINCY POINT
TELEPHONE 372-1 Quincy. 51-43

Edward Brown
Real Estate, Insurance and Mortgages.

REAL ESTATE.
Lots for Sale
Houses for Sale
Summer Cottages to Rent

INSURANCE—Fire, Life, Accident and Liability in First-class Companies.

MORTGAGES—Money advanced for building or loaned on property.

Edward Brown
NORTH WEYMOUTH.

E. W. Grove
This signature is on every box of the genuine Laxative Bromo-Quinine Tablets the remedy that cures a cold in one day

THE SMITH-JONES AFFAIR.

Two Versions of Just Exactly How the Incident Occurred.

ACCORDING TO SMITH:

"Oh, say! I met Jones. You know Jones, of course. Well, I heard that he had called me a liar the other day in conversation with another man, and so I was just laying for him. I have an idea he suspected something was up, as he began to act sheepish right away. But of course I didn't let on at first. I just looked him calmly and coolly in the eye. Then I said, 'Jones, old man, I heard something about you the other day that I couldn't believe.' I said this in a calm, even voice, but Jones must have known something was up, as I could see him begin to tremble. 'I hope it was something good,' said Jones, with a quaver in his voice. As for me, I was just beginning to enjoy myself. 'Oh, well,' I replied, with a pleasant offhand smile, 'that depends entirely on the point of view. Now, I may not be good or I may be good.' I smiled genially this time, while Jones turned pale; I could distinctly see him growing pale. 'That, of course, is a matter of opinion, but I wish, Jones'—here I looked him fairly and squarely in the eye—'if you have anything of an intimate and personal nature'— By this time Jones was shaking all over. I just lingered on those words while I faced him down. Oh, it was too rich! 'Why, Jones, old man, just say it to my face, will you?' and with this, in my easiest and most careless manner, I left him. You see, it wasn't necessary to do anything to Jones. It was the withering sarcasm of what I said that fetched him. I can tell you it was great fun—simply great! And he won't forget it either. He'll know better next time."

ACCORDING TO JONES:

"Do you know Smith? Well, I was very much amused at him the other day. I had called him a liar, and some one must have told him about it. Of course I only said it in the heat of an argument with another man. I didn't really mean it, but some one must have told him. I assume he was told. He came up to me and started to say something, but he was so nervous I suspected at once that he had heard what I said. Finally he smiled quite a sheepish smile and said, 'I heard something about you the other day that I couldn't believe.' He kind of gulped the words and was so embarrassed that actually I felt sorry for him. I felt as if I'd like to help him out. 'Well,' said I in my most encouraging way, 'I hope it was something good.' As I said this I looked him fairly and squarely in the eye. You ought to have seen him weaken. He shifted from one foot to the other and murmured, with a faint smile: 'I suppose it depends upon the point of view. I hope I'm good.' Then he went on timidly. 'We've always been good friends, Jones,' said he, 'and I hope our intimate and personal relations will continue,' said he. He was going to call me down, but he just didn't have the nerve. 'Sure,' I said, and with that he walks away perfectly satisfied. Now, what do you think of that? I was just hoping he would come right out and say, 'Jones, you called me a liar.' But he wasn't up to it. Of course I would have apologized, for, as I said, I meant him no harm. But that's the way some folks are built. They drop their nerve at the critical moment."—Thomas L. Masson in Harper's Weekly.

Between Fifty and Sixty.

The sixth decade of life has been most prolific in human achievement and may well be designated as the age of the master work. In action alone its accomplishments have revolutionized history, and it would be most difficult to conceive what would be the present status of the world's affairs had these ten years of individual life never existed.—W. A. N. Dorland in Century.

Brought the Tears.

"Have you seen De Murky's latest battle piece? It's the most pathetic thing he has ever done."

"No, but I've seen Von Dawber's Horseradish Grinder. Nobody can look at it without crying."—Cleveland Plain Dealer.

Arranging Matters.

"Here is a map of the route we shall take."

"Did you make two of them?"

"No. What for?"

"So papa will be able to overtake us and forgive us."—Houston Post.

Difficult Breathing

Short breath, fluttering, palpitation, sinking spells are symptoms of a weak heart, struggling to do its work. It must keep the blood in circulation to carry nourishment to make flesh, bone and muscle, and remove the worn-out particles. When it cannot do this, it must have help. Dr. Miles' Heart Cure gives strength to the heart nerves and muscles, and increases the heart action.

"I am glad to say that I am so much improved in health. Dr. Miles' Heart Cure cured me when several doctors failed. I think no other medicine could do for me what Heart Cure has done. My case was bad; bad as it could be at times. I had difficulty in getting my breath, my heart beat so fast at times that I thought it impossible to live without relief; the pain was very severe in my left side, and my nerves was all unstrung. I had almost given up all hope of being cured, and I am sure I would not, if I had not taken the Heart Cure. I take great pleasure in recommending Dr. Miles' remedies to all who suffer with heart disease."
MRS. MARY C. HAHLER, Sullivan, Mo.

Dr. Miles' Heart Cure is sold by your druggist, who will guarantee that the first bottle will benefit. If it fails he will refund your money.
Miles Medical Co., Elkhart, Ind

Fort Point Hotel
IS OPEN for the SEASON
Fish Dinners Served to parties at any time.
J. G. BARRETT, Manager
9-26

HAYWARD BROTHERS
Carpenters and Builders : : :
QUINCY AVENUE, East Braintree.
P.O. Address, Weymouth.

FOR SALE AT A BARGAIN
A House of Seven Rooms —Large Barn — Quarter Acre of Land — Centrally Located: : : : : : : Rare chance to get a home —EASY TERMS—
H. FRANKLIN PERRY
Real Estate & Insurance
WASHINGTON SQ. WEYMOUTH
9 tf

Francis R. Pitts
CARPENTER —AND— BUILDER
Jobbing Promptly Attended To.
Telephone 164-2
65 Norton Street North Weymouth
9-21

QUINCY MUTUAL FIRE INSURANCE CO.
INCORPORATED IN 1851. COMMENCED BUSINESS IN 1851.
CHAS. A. HOWLAND, Pres. and Treas.
WILLIAM H. PAY, Secretary.
C. A. HOWLAND, JR., Vice-President.
JAS. F. YOUNG, Ass't Secretary.

CASH FUND Jan 1, 1908,	$791,150.00
SURPLUS over Re-Insurance,	530,858.61
LOSSES paid the past year,	40,626.86
DIVIDENDS PAID the past year,	65,937.72
GAIN IN SURPLUS the past year,	11,005.31
GAIN IN CASH FUND the past year,	16,066.98
AND EVERY LOSS PAID IN FULL	
AMOUNT AT RISK,	$33,930,936.00
TOTAL LIABILITIES,	260,291.39

Dividends Paid on Every Expiring Policy: 60 per cent. on 5 years, 40 per cent. on 3 years and 20 per cent on all others.

Quincy, Mass., 1908

GEO. M. KEENE
CARPENTER —AND— BUILDER
Repairs of all kinds promptly attended to.
64 MADISON STREET East Weymouth

Executor's Sale

By virtue of order of the Probate Court, the real estate of the late Mary Shine, half of double house and land in rear corner of Prospect St. and Granite St. extension, Weymouth, will be sold at public auction on Saturday, June 27, 1908 at 2 o'clock p. m.
J. B. HOLLAND
12-14 Executor

Mortgagee's Sale

By virtue of the power of sale contained in a certain mortgage deed given by Edwin J. Davis and Nellie F. Davis, both of Weymouth in the County of Norfolk and Commonwealth of Massachusetts to Louis Libman of Boston, County of Suffolk and Commonwealth aforesaid, dated November 28, 1906 and recorded with Norfolk Deeds book 1042, page 409, for breach of the conditions in said mortgage contained, and for the purpose of forclosing the same, will be sold at public auction on the premises hereinafter described, on Monday, July 6, 1908 at two o'clock in the afternoon, the parcel of land so described, viz:—

1st—A certain parcel of land with the buildings thereon in said Weymouth bounded, Northerly by Union Street; Easterly by White Street; Southerly by land now or formerly of James R. Gilligan; and Westerly by land formerly of Patrick Welch and now belonging to said Nellie F. Davis, being the lot next hereinafter described. Said parcel contains one acre more or less.

2d—Also a certain parcel of land in said Weymouth on the Southerly side of said Union Street containing about half of an acre and bounded as follows:—

Commencing at a point on the Southerly line of Union Street at the division line of land formerly of James Welch and land of said Nellie F. Davis, thence running along land of said Nellie F. Davis south, twenty-five and 1-2 degrees west two-hundred sixty one and 6-10 feet; thence turning and running along line of land formerly of S. H. Litchfield north sixty-four degrees west, ninety-two feet; thence turning and running along line of land formerly of John F. Welch north twenty five and 1-2 degrees east, two hundred seventy-four and 62-100 feet or to Union Street; thence turning and running along the southerly line of Union Street south fifty-four and 1-2 degrees east, ninety-two feet to the point of beginning, being bounded—

Southerly by land formerly of S. H. Litchfield; Westerly by land formerly of John F. Welch; Noriherly by Union Street; and Easterly by land of said Nellie F. Davis. Or however otherwise said premises may be bounded, measured or described and be any or all of said measurements more or less. The above premises are to be sold subject to a prior mortgage for $2500 and also to all unpaid taxes. Terms of sale will be announced at time and place of sale.

Louis Rubinovitz,
Assignee of Mortgage.
Carl Gerstein, Attorney
27 School St., Boston, Mass. 12-14

Mortgagees Sale of Real Estate.

By virtue of a power of sale contained in a certain mortgage given by Johanna Welch of Weymouth in the County of Norfolk and Commonwealth of Massachusetts, wife of John Welch of said Weymouth, to Lot Phillips of Hanover in the County of Plymouth and Commonwealth aforesaid, dated December 18th, A. D. 1906, and recorded with Norfolk Deeds, Book 1044, page 604, for and on account of a breach of the conditions of said mortgage, and for the purpose of forclosing the same, will be sold at public auction on the premises hereinafter described, on Tuesday the 21st day of July, A. D. 1908 at half past nine o'clock in the forenoon. All and singular the premises described in said mortgage, namely:

A parcel of land with the buildings thereon situate on White street in that part of Weymouth aforesaid, known as South Weymonth and bounded and described as follows, namely: Easterly on said White street, Northerly on land of one Donahue, Westerly on land of one Beady and land of J. Phillips and Soutnerly on land of one Garvin and being the same premises which were conveyed to me by Patrick E. Welch by deed dated January 13, 1905 and recorded with Norfolk Deeds, Book 991, page 247. Said premises will be sold subject to all unpaid taxes and assessments.

Terms made known at time and place of sale.

LOT PHILLIPS, Mortgagee
and holder of said mortgage.
Hanover, June 15, 1908. 13-15

PETITION

To the Board of Selectmen of the Town of WEYMOUTH

Commonwealth of Massachusetts

We, the undersigned, do petition your honorable body for a franchise granting us, our heirs, successors, associates and assigns, permission to lay gas pipe through the streets, lanes, alleys and highways of the Town of Weymouth for the distribution of gas for light, heat and power to the citizens thereof.

In consideration of this privilege we will agree to lay all our pipe, both for mains and services, sufficiently low so as not to interfere with any sewerage, water pipe or public driving. We shall guarantee the town against any law suits for damages which might be brought for any accidents that may occur by reason of the construction and installation of said gas service, and we will further agree not to open more than a reasonable amount of street for mains at any one time, and to refil the trenches in a proper and substantial manner by saving and replacing back in position any block pavement, asphalt, telford macadam, or gravel or whatever the street surface might be before the said gas pipe was laid.

Respectfully submitted,
P. J. NEVINS
J. B. FORD
Petitioners.

Dated this 12th day of June, 1908.

OFFICE OF THE SELECTMEN
Weymouth, June 15, 1908.

Upon consideration of the foregoing petition at a meeting of the Board of Selectmen of Weymouth held as above, for that purpose, it was ordered: That notice be given to all persons interested therein that this Board will meet at their office in the Savings Bank Building, East Weymouth, on Tuesday, the thirtieth day of June instant, at seven o'clock and forty-five minutes in the evening, for the purpose of a hearing on said petition and of action thereon, by publishing said petition and this order thereon in the Weymouth Gazette, a newspaper published in said Weymouth, on the nineteenth and twenty-sixth days of June instant, and by forwarding notice of the same to P. J. Nevins, one of the petitioners, fourteen days at least before the time of said meeting.

Gordon Willis
Bradford Hawes
George L. Newton
Edward W. Hunt
Willard J. Dunbar
Selectmen of Weymouth
13-14

Mortgagee's Sale of Real Estate.

By virtue of a power of sale contained in a certain mortgage given by Johanna Welch of Weymouth in the County of Norfolk and Commonwealth of Massachusetts, wife of John Welch of County of Plymouth and Commonwealth aforesaid, dated December 18th, A. D. 1906, and recorded with Norfolk Deeds, Book 1044, page 601, for and on account of a breach of the conditions of said mortgage, and for the purpose of forclosing the same, will be sold at public auction on the premises hereinafter described, on Tuesday the 21st day of July, A. D. 1908, at nine o'clock in the forenoon. All and singular the premises described in said mortgage, namely:

A parcel of land with the dwelling house thereon situate on Reed Avenue in said Weymouth, containing nine thousand one hundred and eighty-seven square feet, more of less, and bounded Southerly on land now or formerly of Ann Beady one hundred and twenty-five feet, Easterly on land now or formerly of Edmund Neles and land now or formerly of Stephen Donohue about seventy five feet, Northerly on land now or formerly of A. Elliot Vining about one hundred and twenty feet and Westerly on Reed Avenue aforesaid seventy-five feet and being the same premises which were conveyed to me by